GUERNSEY

RECEIVED
JUL 7 1945
LIBRARY
MICHIGAN STATE COLLEGE
OF AGRI. AND APP. SCIENCE

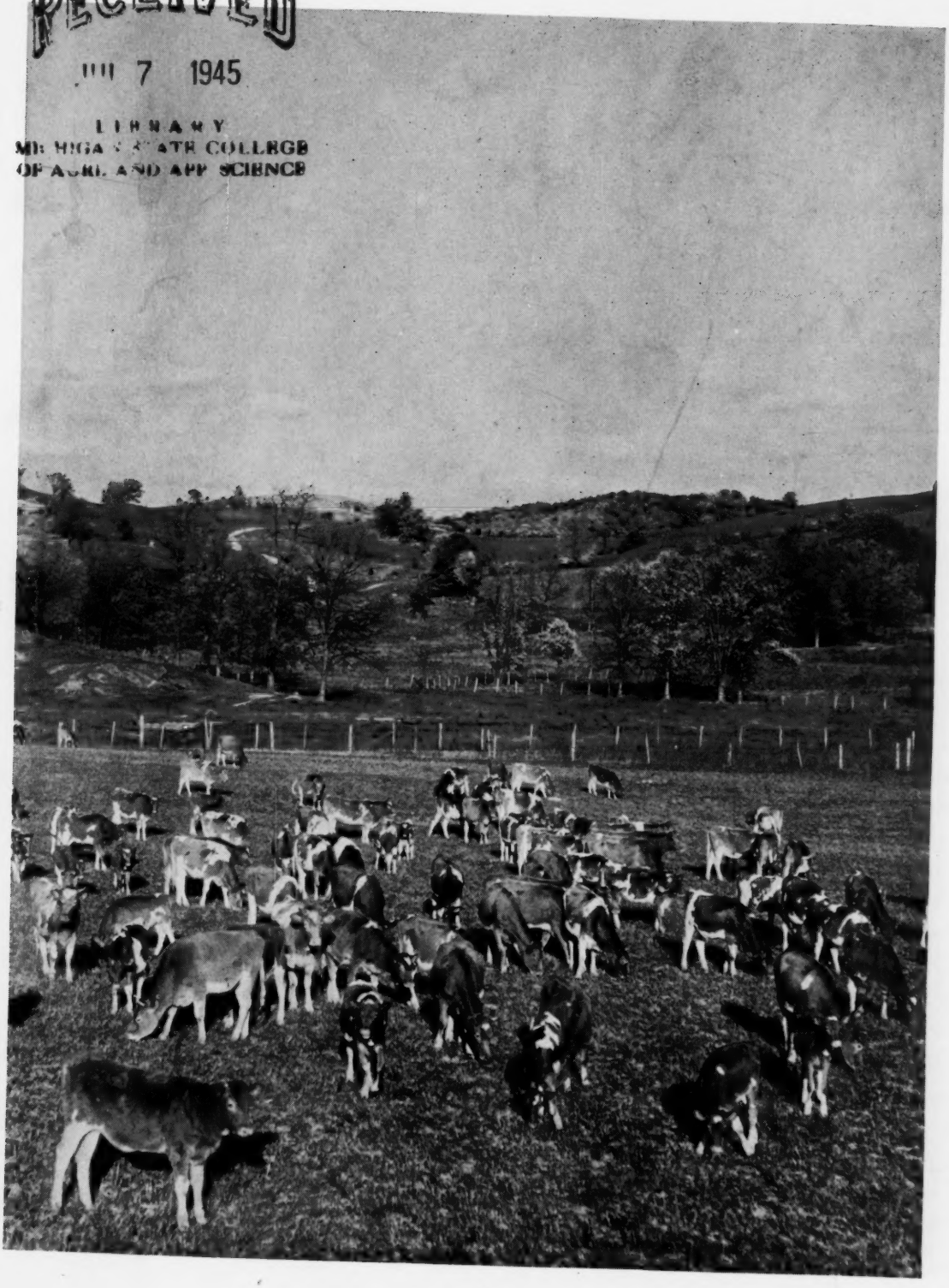

BREEDERS' JOURNAL

636.205
G933
v.68
Jl.-Dec. 1945

July 1
1945

LIVESTOCK INCOME TAX REPORTING

ACCREDITED 39213 BANG'S APPROVED 420

FOREMOST GUERNSEYS

Foremost in Name and Breeding Fame

What the Cows are Doing

ADVANCED REGISTRY REPORT FOR THE MONTH OF MAY 1945

	Production Current Month					Production to Date				
NAME	Days Milked	Pounds Milk	Percent Fat	Pounds Fat	Test Started	Days in Milk	Total Milk	Total Fat	Bred	Class
BROOKNILL CONSTANCE	31	1363.7	6.27	85.50	1/26/45	126	5863.7	308.63		B
FOREMOST QUAFFODIL	31	1629.0	4.93	80.30	10/3/44	241	13083.2	638.18	3/27/45	B
FOREMOST TRIXIE	31	1363.5	5.50	74.99	8/1/44	304	12622.6	651.59		F
FOREMOST QUANTITY	31	1340.4	5.02	67.28	7/4/44	332	16982.5	811.51	2/18/45	B
BROOKNILL DIMPLE	31	1352.9	4.86	65.75	5/1/45	31	1352.9	65.75		
FOREMOST ROSULA	31	1101.9	5.86	64.57	7/22/44	314	12841.7	658.88	1/8/45	D
BROOKNILL DOLLY	31	1314.8	4.88	64.16	2/20/45	101	4654.2	200.72		A
CAUMSETT EASTERN INA	31	1418.7	4.33	61.42	11/3/44	209	10162.6	405.74	4/19/45	G
FOREMOST TESSIE	31	1164.4	5.23	60.93	11/1/44	212	8582.8	427.78	4/14/45	G
SUPERB'S FAITHFUL	31	1182.0	5.09	60.16	9/4/44	270	11113.0	548.04	2/3/45	A
CAUMSETT OCEAN MINERVA	31	1009.0	5.44	54.88	10/3/44	241	9174.0	423.08	2/11/45	G
FOREMOST ROSINA	31	1285.5	4.20	53.99	1/20/45	132	5963.4	249.49	5/25/45	G
BROOKNILL LADY ARTIST	31	1176.1	4.51	53.04	12/3/44	200	7783.5	355.17	5/21/45	B
FOREMOST RALDINORA	31	891.8	5.43	48.42	8/10/44	295	9966.2	500.51	2/13/45	D
FOREMOST THETIS	31	1123.5	4.24	47.63	2/8/45	113	3992.7	158.80		G
MOBJACK SWEET CLOVER 2d	31	930.0	5.12	47.61	10/4/44	240	9360.4	476.65	3/12/45	B
FOREMOST THERMA	31	828.2	5.74	47.53	7/4/44	332	10038.6	539.46	12/19/44	G
HIGHTIDE'S ROYAL HOPEFUL	31	819.6	5.73	46.93	10/31/44	243	8824.5	469.87	5/8/45	C
FOREMOST TEENIEMAE	31	944.0	4.90	46.25	12/19/44	164	5560.0	245.24	5/26/45	G
HERMITCROFT D. GARNET	31	1158.1	3.98	46.09						
FOREMOST TOSCA	31	843.7	5.00	42.18	8/18/44	287	8285.8	402.62	1/20/45	G
FOREMOST RILDA	10	315.9	5.48	17.31	5/11/44	365	13447.5	657.89	5/4/45	D
MODISTE OF WOODSIDE	31	427.8	5.45	23.31	6/17/44	349	11884.1	571.52	5/4/45	A

Foremost Guernsey Association, Inc.

Hopewell Junction (Dutchess County), New York

J. C. PENNEY, President W. K. HEPBURN, Manager

LANGWATER FARM

presents

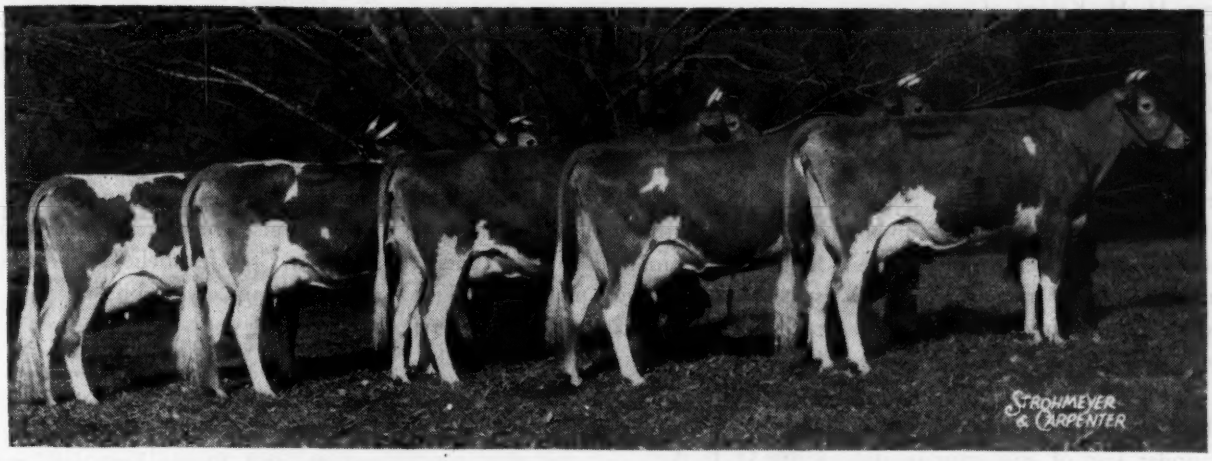

Five of the younger brood cows, all sired by Langwater Countryman 200171—13 A. R. sons, 35 A. R. daughters

Left to Right...

*LANGWATER COUNTRY BELLA, 14010—610—G (pending). Dam: McDonald Farms Belladonna.

*LANGWATER LOTUS, a full sister to Langwater Venus, new World's Record in Class D, 19999.8—1011.7. Lotus on test in G should make 600 lbs. Her son by Langwater Patrician was sold to Ohio for $3,600 at Harry Pate's sale on May 19.

*LANGWATER CAROLINE, Dam: Foremost Labelle. Caroline is a full sister to Langwater May Royal. She is also on test in G.

*LANGWATER LUNA, Dam: Langwater Crescent. Luna is a full sister to Langwater Forward, sold in the Rock Creek Sale to Barger Bros. for $15,000; also full sister to Langwater Helios at Witchwood Farm. On test in D, Luna has 3870—183—89 days.

*LANGWATER JANET, Dam: Langwater Joyce. Janet's last calving produced twins. The bull goes to Forges Farm in Plymouth, Mass. On test G—3674.0—158.7—100 days.

The offspring from this grand group of young cows is as follows: Country Bella, a bull by Langwater Patrician now in the Eastleigh Farm Herd. Langwater Lotus, a bull in the herd of Dr. Arnold in Ohio. Langwater Carolina, a bull now at the farm. Langwater Luna, a daughter by Patrician and one by Commando. Langwater Janet, twins, a bull to Forges and a heifer on the farm.

The five cows shown in the above picture are of the right type; have good udders and also produce as well as reproduce.

It is interesting to note that of the 210 Class Leader records made by 159 cows as reported in the February 1 Journal, 106 of these trace to Imp. King of the May, through their sires. 9 Trace to Yeoman. A Total of 115 cows of approximately 72% of the present day class leaders carry a large predominance of the Langwater blood.

Recently we had the pleasure of a visit by Dr. E. B. Kent of the Quaker Oats Company, Chicago, and from him we received the above data. For their new farm, a short distance from Chicago, Dr. Kent purchased a son of Langwater Onward out of a Valencian daughter.

Langwater Farm, North Easton, Massachusetts

JOHN S. AMES, Owner — W. K. HEPBURN, JR., Manager

Herd Federally Accredited and Mass. Abortion Free Herd No. 18

Notice To Breeders

THE Guernsey Breeders' Journal is making a list of your sons and daughters who are now in the Service. Kindly send the names and addresses to the Journal.

Dean H. H. Kildee of Iowa State College was awarded the Merit Award by the Iowa State Alumni Association of Chicago, the General Alumni Association and the Iowa State College. Recognition to Dean Kildee was made for his agricultural and public service contributions. Known internationally for his live stock judging, Dean Kildee also has earned high regard for his teaching and promotion of good agriculture.

California has the largest number of cows under test of any state in the Union. They had an all-time peak of 113,510 cows on test in 1942 and now they have about 2,000 less because of personnel problems. However, this past year they increased by about 9,000 cows. The cows on test are in the herds of 1,697 dairymen.

Keith Van Horn, president of the Kansas G. B. A., Sabetha, led his D. H. I. A. in January and February and possibly since. His herd averaged 48.3 lbs. of fat in January and 40.4 lbs. in February for 12 cows, 10 of which are on A. R. herd test.

Lt. Floyd Greenburg, somewhere in the Pacific, sent the Journal a clipping showing a picture of the Guernsey Islanders celebrating after the landing of the English. Greenie hopes to be back with Guernseys as soon as he is released from the Navy. He thinks that may be some time.

Mrs. O. J. Helms, Helmhurst Farms, Springville, N. Y., has purchased the Woodside Stock Farms one, two and three at Morton Corners. There are over 600 acres on the farm and the main barn is 208 feet long and is one of the show places of Erie county. Mrs. Helms expects to make it a real Guernsey farm.

Mt. Ararat Farms, Donaldson Brown, owner, Port Deposit, Md., received a two-page story with pictures in the June issue of the American Hampshire Herdsman. The story was on the Register of Merit program given at the farm.

Yeoman 3-c Dillman Postlewaite has recently gone to the Philippines as a radio technician. Corporal Delbert Postlewaite, a bomber mechanic now at Brownsville, Tex., recently wrote his Dad that he wanted him to build a nice tile barn when he gets home and let him milk 25 good Guernseys. He suggested that Dad might take over the wheat farm. "Dad" is F. W. Postlewaite, Medford, Okla., president of the Grant County G. B. A. and one of the directors of the Oklahoma G. B. A.

R. H. Allen, Florham Farm, Madison, N. J., reports that he turned down three orders and returned one check for the bull calf advertised in the June 1 Journal.

Mrs. George Moffett, wife of the president of Blakeford Farms, Inc., Queenstown, Md., passed away on May 3. She was in perfect health in the evening, felt some pain at 10.30 and the doctor was called and could find nothing wrong, but at 11:30 she passed away. While this notice has been delayed it does not lessen the sympathy extended by all breeders to Mr. Moffett in his great loss.

George A. Porteous, formerly superintendent of Dunwalke Farm, Far Hills, N. J., has taken the position as superintendent at Tyrconnel Farm, Knoxville, Md. Mr. Porteous takes the position left vacant by the death of E. J. Thompson.

J. J. Murray, Murray Farms, Kalamazoo, Mich., reports that Arnold Rehder, Lake Park, Iowa, recently purchased a son of Coldspring's Romulus Major, Murray's Major Challenger, to go into his herd in Iowa.

Following the Mid-West Sale, Mr. & Mrs. William Y. Gilmore, Jr., entertained a group of breeders and their friends at dinner at their home in Oak Park, Ill. A very enjoyable evening was spent with the Gilmore's and Mr. & Mrs. Gerald Jenkins, the new manager of Mr. Gilmore's Lookout Valley Farm at Lake Geneva, Wis.

Major Charles A. Stone of the Air Corps says that for the first time in five years that he has been in the Service, the June issue of the Journal failed to follow him to his destination. Major Stone says that he believes the record is something any publisher can be proud of.

The night after the Rock Creek Dispersal, Mr. & Mrs. W. T. Hawkins, owners, and Ernest Berousek, manager, and his wife, held open house at their Marhawk Farm near Batavia, Ill. A tent was pitched on the lawn and a bountiful buffet dinner was served. Somewhat more than 100 breeders accepted their invitation. The guests were at liberty to roam through the immaculate barns at their pleasure and to study the very creditable foundation herd under the guidance of Manager Berousek.

Walter Eckert, Mechanicsburg, Pa., was instantly killed on May 1 when his tractor turned over. Mr. Eckert had been an enthusiastic Guernsey breeder and official in the Cumberland County G. B. A., and for the last two years was secretary. Deepest sympathies are extended to Mrs. Eckert and daughters.

A form of regular summons was used to invite breeders and their friends to Seco Farms, Arcadia, Mo., for a type school and field day held on June 16. The summons was very attractive.

H. C. Horneman, Danville, Ill., has been named chairman of the Board of Sugar Creek Creamery Company, while G. C. Mahle succeeds Mr. Horneman as president of the Company.

Entered as Second Class Matter, December 15, 1909, at the Post Office at Peterborough, New Hampshire, under act of March 3, 1879. Acceptance for mailing special rate of postage provided in section 1103, Act of October 3, 1917; Authorized August 9, 1918.

In a recent report in the Journal on the Western Guernsey Classic Sale, the write-up omitted the fact that C. A. "Chuck" Smith of Medford, Ore., read the pedigrees. Chuck was formerly with The American Guernsey Cattle Club as representative for the Northwest.

Sales . . .

July 19. Roland Seeley Dispersal with added consignments, Nescopeck, Pa. Sale managed by the Pa. G. B. A., 1211 Payne-Shoemaker Bldg., Harrisburg, Pa.

July 20. Sale managed by the Pate Sales Co., 2064 Lawrence Road, Trenton, N. J.

July 24. Dispersal Sale of Maple Lane Farm Guernseys, Joseph G. Kennel, owner, Atglen, Pa. Sale managed by the Pennsylvania G. B. A., 1211 Payne-Shoemaker Bldg., Harrisburg, Pa.

July 24. Redwood Farms Dispersal, Fred W. Reichard, owner, Lebanon, Conn. Sale managed by the Granger Sales Co., Thompsonville, Conn.

Aug. 1. Dispersal Sale, Roscoe Frazier, Mt. Moriah, Mo.

Aug. 6. Louis Merryman's 47th Sale, York, Pa. Sale managed by Louis McL. Merryman & Sons, Sparks, Md.

Aug. 18. Combination Guernsey Sale, Trenton, N. J. Sale managed by the Pate Sales Co., 2064 Lawrence Rd., Trenton, N. J.

Aug. 23. Maple Manor Dispersal, Goshen, Ind. Ernest C. Cripe, owner. Sale managed by Everett R. Beaty Sales Service, Huntington, Ind.

Aug. 27. 4th Annual Butler-Lawrence County Pure Bred Guernsey Sale, Butler, Pa. Sale managed by the Pennsylvania G. B. A., 1211 Payne-Shoemaker Bldg., Harrisburg, Pa.

Aug. 28. 4th Annual Jefferson-Clarion County Guernsey Breeders' Consignment Sale, Brookville, Pa. Sale managed by the Pennsylvania G. B. A., 1211 Payne-Shoemaker Bldg., Harrisburg, Pa.

Aug. 29. Doty Brothers Reduction Sale, Goleta, Calif. Sale managed by the California Guernsey Cattle Club, Calif. Fruit Bldg., Sacramento 14, Calif.

Sept. 1. First Bristol, Va., Guernsey Sale, Bristol, Va. Sale managed by George B. Salley, Salley Sales Service, Orangeburg, S. C.

Sept. 10. Tennessee State Sale, State Fair Grounds, Nashville, Tenn.

Sept. 11. Maine State Sale, Lewiston Fair Grounds, Lewiston, Maine.

Sept. 11. Nakist Guernsey Dispersal, Howard J. Clark, Whiteland, Ind., owner. Sale managed by Everett R. Beaty Sales Service, Huntington, Ind.

Sept. 12. New Hampshire State Sale, Rochester N. H.

Sept 13. Second Iowa State Sale, Bill Hitz, secretary-manager, Polk City, Iowa.

Sept. 13. Vermont Guernsey Sale, Fair Grounds, Rutland, Vt. Sale managed by Dunn & Harwood, Schoharie, N. Y., and Cordaville, Mass.

Sept. 14. Connecticut State Sale, Pharos Farm, Simsbury, Conn.

Sept. 15. Illinois State Sale, Elmhurst, Ill.

Sept. 17. St. James Farm Sale, Naperville, Ill. Sale managed by Louis McL. Merryman & Sons, Sparks, Md.

Sept. 17. Sixth Annual Southern Sale, South Carolina State Fair Grounds, Columbia, S. C. Sale managed by George B. Salley, Salley Sales Service, Orangeburg, S. C.

Sept. 18. Tenth Annual Sale, Chester County Guernsey Cattle Club, Chester County Fair Grounds, Chester, S. C.

Sept. 19. Indiana State Sale, Lafayette, Ind. Sale managed by the Indiana G. B. A., 821 Lafayette Life Bldg, Lafayette, Ind.

Sept. 19. North Carolina State Sale, Fair Grounds, Winston-Salem, N. C.

Sept. 20. Elkhart County Sale, Elkhart, Ind. Clayton E. Eash, sec., Middlebury, Ind.

Sept. 21. Third Ohio Guernsey Classic, Columbus Riding Club, Columbus, Ohio. O. C. Belt, Sec., 288 East Long St., Columbus, Ohio.

Sept. 22. New York State Sale, Foremost Guernsey Assn., Inc., Emmadine Farm, Hopewell Junction, N. Y. Sale managed by Louis McL. Merryman & Sons, Sparks, Md.

Sept. 24. Topsfield Sale, Topsfield, Mass. Sale managed by Louis McL. Merryman & Sons, Sparks, Md.

Sept. 24. Complete Dispersal of Jo-Mar Farm Guernseys, Salina, Kans.

Sept. 27. Pennsylvania State Sale, York, Pa. Sale managed by the Pennsylvania G. B. A., 1211 Payne-Shoemaker Bldg., Harrisburg, Pa.

Sept. 28. Dispersal of Fair Field Farm, Harry B. Shenk, owner, Elverson, Pa. Sale managed by the Pennsylvania G. B. A., 1211 Payne-Shoemaker Bldg., Harrisburg, Pa.

Sept. 29. Sale in North Carolina managed by Louis McL. Merryman & Sons, Sparks, Md.

Oct 1. Klondike Sale, Elkin, N. C. Sale managed by Louis McL. Merryman & Sons, Sparks, Md.

Oct. 2. Wyandot Guernsey Sale, Fair Grounds, Upper Sandusky, Ohio. Sale managed by the Ohio G. B. A., Wooster, Ohio.

Oct. 3. Virginia State Sale, Midview Farm, Richmond, Va. Sale managed by Louis McL. Merryman & Sons, Sparks, Md.

Oct. 5. Darke County, Guernsey Sale, Fair Grounds, Greenville, Ohio. Sale managed by the Ohio G. B. A., Wooster, Ohio.

Oct. 5. Invitational Guernsey Sale, Trenton, N. J. Sale managed by the Pate Sales Co., 2064 Lawrence Rd., Trenton, N. J.

Oct. 6. New Jersey Sale, Trenton, N. J. Sale managed by the Pate Sales Co., 2064 Lawrence Rd., Trenton, N. J.

Oct. 8. New England Guernsey Sale, managed by Dunn & Harwood, Schoharie, N. Y., and Cordaville, Mass.

Oct. 12. Kansas State Sale, Topeka, Kan. Sale managed by Mort Woods, Ardmore, Okla.

Oct. 15. Fifth Special P. G. B. A. Sale, Lititz, Pa. Sale managed by the Pa. G. B. A., 1211 Payne-Shoemaker Bldg., Harrisburg, Pa.

Oct. 15. Oklahoma State Sale, Oklahoma City. Sale managed by Mort Woods, Ardmore, Okla.

Oct. 19. 27th Michigan Guernsey Sale, Livestock Pavilion, Michigan State College, East Lansing, Michigan. Sale managed by the Michigan G. B. A., 212 Abbot Bldg., East Lansing, Michigan.

Oct. 22. Sale of Cows Fresh in Milk and Close Springers, Valdosta, Ga. Sale managed by the Georgia G. B. A., Ralph W. Coarsey, Sec.-Treas., Trion, Ga.

Oct. 22. Louis Merryman's 48th Sale, York Pa. Sale managed by Louis McL. Merryman & Sons, Sparks, Md.

Oct. 25. Seventh Annual Florida Guernsey Cattle Club Sale, Fair Grounds, Largo, Fla. 1:00 P. M.

Oct. 26. Fall Consignment Sale, Trenton, N. J. Sale managed by the Pate Sales Co., 2064 Lawrence Rd., Trenton, N. J.

Oct. 27. 18th Wisconsin Annual State Sale, Waukesha, Wis. Gavin W. McKerrow, Pewaukee, Wis., sale manager.

Nov. 8. Preacher's Aid Society Farm No. 2 Dispersal, Preacher's Aid Society & J. D. McKillip, Muncie, Ind., owners. Sale managed by Everett R. Beaty Sales Service, Huntington, Ind.

Meetings . . .

July 26. Kentucky G. B. A. Field Day, Oakwood Farm, David Bell, owner, Shelbyville, Ky.

Aug. 28-31. Elkhart County Dairy Week, Goshen, Ind. Guernsey day, August 29.

ADVERTISERS' INDEX

Adohr Milk Farms 26
Allen, C. D. 26
Anchor Serum Co. 25, 27
Antietam Farm 6, 26

Babson Bros. Co. 28
Beach Road Farm 47
Beaverbrook Farm 66
Beulah Lane Farm 38
Blair's Rest Farm 57
Boston Balm Co. 27
Boulder Bridge Farm Co. ..... III. Cover
Box 110, 141, 145, 148 26
Bryn Du Farm 37
Burlingame, Field, Pierce & Browne, Inc. 26
Burton Lane Farm 29

Caphir Farm 27
Cedar Point Farm 31
Chedco Farm 93
Chesterbrook Farm 63
Churn Creek Farms 62
Clora's Point Farm 94
Coldsprings Farm 96
Curtiss Candy Co. 36

Davidson Brothers 26
Dennis Bros. 43
Dennis Guernsey Agency 60
Dietrich Farms, Inc. 35
Douglaston Manor 95
Dunn & Harwood 31

Employment Service 26

Fairlawn Farms Co. 8
Florham Farm 4
Foremost Guernsey Assn., Inc. ..... II. Cover
Forges Farm, Inc. 31
Franklin Serum Co. 27
Fritzlyn Farms 43

Gardenville Farm 54
Gaylord Guernsey Farms 30
Gayoso Farms 67
Glen Farm 43
Golden Arrow Farms 27
Groton House Farm 40
Gulf Oil Corp. 25
Gwynllan Farm 35

Hales & Hunter 24
Hall, Gordon 22
Haven Hill Farms 39
Haven Hills Farm 41
High Hill Farm 48
Hollow Hill Farm 46
Horse Shoe Falls Farms 50
Howland Rice Farm 46
Huffman, Park 27
Huntington Co. G. B. A. 27

Ithaca Sales & Pedigree Co. 46

Kilmac Farm 32

Laacke Co., R. 27
Lakewood Farm 51
Langwater Farm 1
Lecky, Glenn G. 26
Lee Farm 57

Maple Lane Farms 59
McDonald Farms 64
McKerrow Farms 38
Meredith Farm 35
Merryman & Sons, Louis McL. ..... IV. Cover
Michigan G. B. A. 60
Mt. Ararat Farms 49
Mulhocaway Farm 55
Murray Farms 41

New Jersey G. B. A. 53
Norwood Farms 33
Nutritional Research 24
Nyala Farm 41

Ohio Guernsey Classic 56

Park, Inc., Philip R. 27
Pate Sales Co. 51, 61, 65
Pecan Hill Guernsey Farm 60
Pennsylvania G. B. A. 51, 55, 59
Pleasant View Farm 57

Randall Mfg. Co., H. P. 27
Red Cross Farm 60
Russell Mfg. Co. 27

Savada Farms 63
Sheldegren Farm 51
Spencer's Landing Guernseys 63
Springhill Farm 44
Starr Farms, The 45
Sterling Farms, Inc. 42
Stoneacres 27
Strohmeyer & Carpenter, Inc. 26
Sunset Glow Farm 59

Tarbell Guernsey Farms 58
Tillybardin Farms 38
Transcript Printing Co. 43
Two Brooks Farm 37

Upaway Farms 26

VioBin Corporation 25

Waukesha County G. B. A. 38
Welcome-In Farm 52
Wern Farms 38
Wethersfield Farm 68
Where to Buy Guernseys 27
Witchwood Farm 34
Woodacres 23

RECENT SALES

to

R. B. Thompson and E. E. Chadwick, Eugene, Oregon

BULL CALF
Born: November 23, 1944

FLYING HORSE SELECT'S COMMANDO
Full brother to Flying Horse Select Primrose
12816.2—815.5—GG, 9th place
11479.1—712.4—DDD, 6th place

ALFALFA FARM SELECT
7 P. R. daughters (5 A. R.)
Flying Horse Select Primrose
12816.2—815.5—GG

ALFALFA FARM PRIMROSE
17564.5—1083.9—BB
World's Record in BB, 2nd place in B
12058.6—765.8—E

FLORHAM HAPPINESS
14006.8—666.7—BB
12758.2—592.0—E
Full sister to
Florham Georgia
13774.0—670.0—F
Florham Georgette
15513.1—639.2—BB
13852.8—590.3—FF
Twin with Georgia

LANGWATER COUNTRY GENTLEMAN
40 P. R. daughters (40 A. R.)
30 P. R. sons (18 A. R.)
Florham Polly
19509.1—1013.8—A
15463.7—846.6—G
8th place

FLORHAM DELIGHT
17242.6—825.6—AA
12347.0—607.1—EE
Full sister to
Florham Heiress
14217.9—763.2—AA
(Dam of Florham Lenore
834 0—DD, Former Class Leader)

to

William Duble, Woodstown, New Jersey

BULL CALF
Born: April 28, 1945

FLYING HORSE SELECT'S COMMANDO
See Above
Three-quarter brother to Flying Horse Bandmaster, sire of Flying Horse Master's Harp, World's Record in G and GG
15687.2—917.2

ALFALFA FARM SELECT
See above
Sire of
Runnymede Lenore
13494.6—716.9—CC

ALFALFA FARM PRIMROSE
See above
Dam of:
Flying Horse Select Primrose
12816.2—815.5—GG

FLORHAM GLORIA
On test in B milking over 60 lbs. a day.

LANGWATER COUNTRY GENTLEMAN
See above
Sire of
Florham Beauty Rose
19090.6—1033.8—B, 6th place

FLORHAM SYMPATHY
14558.3—811.2—D
10432.1—549.0—GG

The above were the last two bull calves on hand.

The next cows to calve are:
FLORHAM RUTILA, due July 22
FLORHAM ELOISE, due August 18

These are daughters of Langwater Country Gentleman and are in calf to Florham Polly's Prince, a son of Langwater Ptolemy and Florham Polly.

Federal Accredited Herd No. 93802 ***New Jersey State Herd No. 103***

FLORHAM FARM • Madison, New Jersey

MISS RUTH V. TWOMBLY, Owner **R. H. ALLEN, Manager**

Editorials...

Island Relief Committee Since the end of the war in Europe interest has been especially keen as to the conditions on the Islands of Guernsey, Alderney and Sark. At the Executive Committee meeting of The American Guernsey Cattle Club held in Boston on May 14, a Guernsey Island Committee was appointed to investigate and assist the breeders of Guernsey cattle on the Channel Islands. The committee is composed of Charles L. Hill, Rosendale, Wis., as chairman; Gordon Hall, Princeton, N. J., John S. Clark, president of The American Guernsey Cattle Club, Huntington, L. I., N. Y., George Watts Hill, Durham, N. C., and Karl B. Musser, secretary of The American Guernsey Cattle, Club, Peterborough, N. H.

There is little first-hand information as to what happened to the people and cattle on these three islands during occupation, also what steps should be taken for the rehabilitation of the islands by the American breeders. George Watts Hill has written to Prof. Robert Rae, British Embassy, Washington, D. C., asking for information on how best to handle the situation. It is the belief of The American Guernsey Cattle Club Executive Committee that all efforts should be channeled through the Guernsey Island Committee of the Club and a uniform opportunity given all Guernsey breeders to contribute to one central fund as a token of good-will from the American breeders to the Island breeders.

Several plans will be considered and information will be given the breeders through the Journal as soon as the committee has sufficient information.

UNRRA To Ship Animals Following along the lines of rehabilitation for European countries, UNRRA will ship 50,000 animals in the next 18 months. The Governments of the world will help to restock, having in mind the same idea that the Guernsey breeders entertained toward assisting in the restocking of the Channel Islands.

In a recent release from the U. S. D. A., they state: With the dispatch to Greece and Yugoslavia in June of 1,200 head in its first relief-replacement shipment of dairy heifers and draft horses by United Nations relief and Rehabilitation Administration, a program of aid in restoring heavy livestock losses in five nations has begun. The Athens area now has only 2,500 dairy cows compared to 25,000 before the war.

In the next 18 months UNRRA will require some 25,000 bred heifers and utility cattle, a few bulls, stallions, rams and boars for breeding purposes and about 25,000 draft animals (horses, mules and asses) for hauling and work. Only half of the number required will be bought in the U. S. and the rest in the other United Nations of the Western Hemisphere.

Shipping space is limited in handling livestock and it is expected that only a small part of the actual needs of the liberated areas for milk and draft power can be met in this way, although such help is welcome there. In the five nations where full-scale UNRRA aid is given—Greece, Albania, Yugoslavia, Czechoslovakia and Poland—more than one-fifth of the livestock has been lost. In Greece and Yugoslavia the proportion lost is about one-third. The immediate purchase program contemplates replacement of only about one per cent of the losses.

Moreover, in handling the purchases there must be the greatest care as to quality standards and health safeguards. All livestock buying will be done on behalf of Foreign Economic Administration and UNRRA. For details write H. W. Paresius, Director Food Programs, FEA, 515 22nd St., N. W., Washington, D. C. This is no time to unload cull cattle or faulty horses on the Government for such export, if the good reputation of U. S. livestock and dairy industry is to be maintained abroad at a critical period.

Spring Sales Once or twice in past years we have tried to indicate what might be the trend in prices. More recently, however, we have no desire to prognosticate. However, the facts are that 45 sales held from January 1 to June 1 of this year brought more money than 46 sales held during the same period of last year. There were 2,426 head sold for $1,246,795, an average of $513.93 in 1945, while in 1944 for the same months, 2,616 head sold for $1,113,118, an average of $425.50.

ACCREDITED 169991 . . . . PENNSYLVANIA BANG'S NO. 267

ANTIETAM FARM • Waynesboro, Pennsylvania

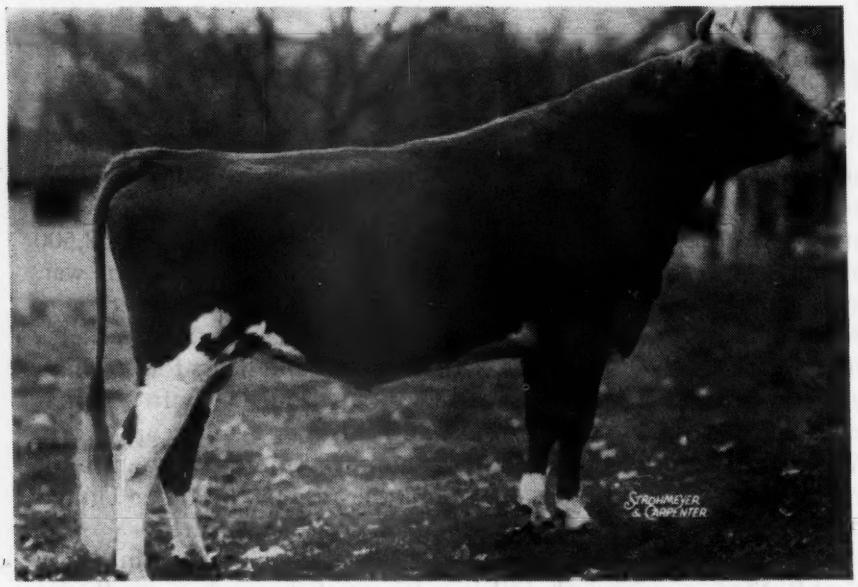

ANTIETAM ROYALIST

Sire:
LANGWATER VAGABOND, A. R.

Sire:
LANGWATER COUNTRYMAN, A. R.

Dam:
LANGWATER VALENCIA
13623.7—763.8—E
17508.9—952.7—A
1 A. R. daughter, 2 A. R. sons

Dam:
HARDWICK'S SONSIE, A. R.
12475.4—721.8—FF
2 A. R. daughters

Sire:
MIXTER HARDWICK, A. R.

Dam:
SKYLLA
13266.3—637.6—A
6 A. R. daughters, 1 A. R. son

HARDWICK'S SONSIE—His Dam
12475.4—721.8—FF

ANTIETAM SKYLLA—Own sister to Royalist
12471.7—623.4—GG; 16231.7—841.6—C

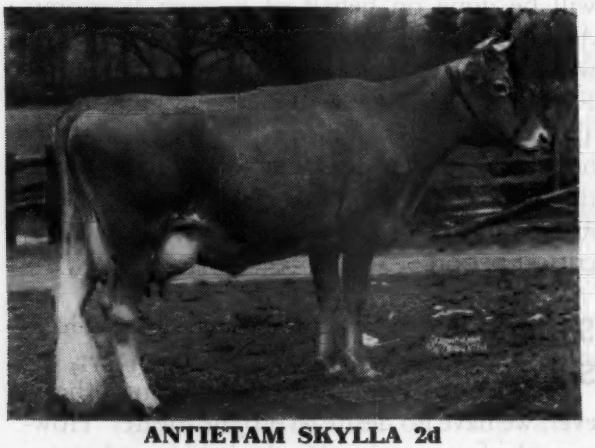

ANTIETAM SKYLLA 2d
A Granddaughter
14431.7—768.4—G

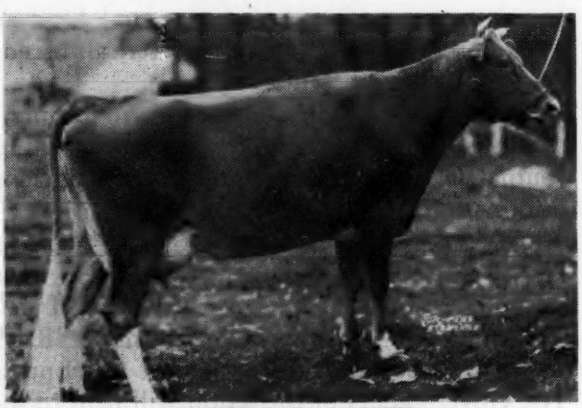

ANTIETAM SONYE
Own sister to Royalist
12801.6—565.3—GG (Pending)

It was interesting to us that Gordon Hall, on a recent visit to the farm, picked many of this family as outstanding. HARDWICK'S SONSIE, at 12 years of age, is still a beautiful cow. This is just one, of several great families, here. We can offer young sons of this outstanding bull.

CHESTER A. LYON, Owner **HAROLD M. CATON, Manager**

Devoted to the advancement of the Guernsey breed . . .

THE AMERICAN GUERNSEY CATTLE CLUB

Officers

President: John S. Clark, Huntington, L. I., N. Y.
Vice-president: Dr. Wayne A. Munn, Janesville, Wis.
Secretary Emeritus: William H. Caldwell.

Executive Committee

John S. Ames, 96 Ames Bldg., Boston, Mass.
William F. Fretz, Pipersville, Pa.
George W. Emde, Lodi, Calif.
Granville H. Hibberd, Brooklandville, Md.
George Watts Hill, 111 Corcoran St., Durham, N. C.
Kent B. Hayes, Oklahoma City, Okla.
Robert F. Loree, Florham Park, N. J.
Gavin W. McKerrow, Pewaukee, Wis.
George M. Newlin, Farmington, Mich.
Fred C. Siess, Lebanon, Ind.
L. V. Wilson, Excelsior, Minn.
J. M. McDonald, Cortland, N. Y.

Office Staff

Karl B. Musser, Sec.-Treas., Editor
Lincoln R. Lounsbury, Mgr. Editor
Samuel M. Shearman, Jr., Advertising Manager
C. M. Cummings, Supt. Advanced Register
Clarence W. Greenie, Asst. Advanced Register
Agnes B. Nutting, Chief Accountant
Elsworth W. Bunce, Information and Service
J. E. Cunningham, Supt. Herd Register
Elmer H. Shattuck, Asst. Herd Register
Earl N. Shultz, Performance Register

Representatives

C. B. Finley, 410 Walnut Bldg., Des Moines 9, Iowa.
R. L. Holden, Room 300, 125 North 4th St., Lafayette, Ind.
R. A. McLaughlin, 833 Wachovia Bank Bldg., Winston-Salem, N. C.
Elmer J. Meadows, Room 302, Corbett Bldg., Portland 4, Ore.
Arthur W. Telfer, Room 401, California Fruit Bldg., Sacramento 14, Calif.
Earl N. Shultz, Peterborough, N. H.
G. D. White, 501 American Trust Bldg., Nashville 3, Tenn.

GOLDEN GUERNSEY, INC.

John S. Clark, Huntington, L. I., N. Y. President
Karl B. Musser, Secretary-Treasurer
Elsworth W. Bunce, General Manager
Vera B. Westover, Chief Accountant
A. P. Cole, Marketing Representative, 212 Abbot Bldg., East Lansing, Mich.
J. Frank Johnson, Southern Regional Field-man Rooms 19-20, Law Bldg., Asheville, N. C.
Arthur L. Mulford, Field Secretary, Duncan Bldg., Towson 4, Md.
Arthur W. Telfer, Room 401, Calif. Fruit Bldg., Sacramento 14, Calif.
K. M. Mace, 914 Capitol St., Room 903, Richmond, Va.

Advisory Council

Gavin W. McKerrow, 2206 North 30th St., Milwaukee, Wis.
Lloyd Wescott, R. 3, Clinton, N. J.
W. W. Fitzpatrick, Quail Roost Farms, Rougemont, N. C.
Henry M. Brown, 491 French Rd., Utica, N. Y.
Dudley P. Rogers, Danvers, Mass.
Louis McL. Merryman, Sparks, Md.
William A. Frew, Paradise, Pa.
N. H. Hill, Chagrin Falls, Ohio.
William H. Gould, Burkeville, Va.
R. H. McMurtrie, Huntingburg, Ind.

State Association Representatives

E. T. Wallace, Secretary, Indiana G. B. A., 821 Lafayette Life Bldg., Lafayette, Ind.
James E. Harper, Secretary, Massachusetts G. B. A., 146 Summer St., Boston, Mass.
A. P. Cole, Marketing Representative, Michigan G. B. A., 212 Abbot Bldg., East Lansing, Mich.
William M. Nulton, Jr., Field-Secretary, New Jersey G. B. A., New Jersey Agricultural Exp. Sta., New Brunswick, N. J.
B. J. H. Rikert, Business Manager, New York G. B. Co-Op., 1606 E. Erie Blvd., Syracuse, N. Y.
Floyd S. Barlow, Field-Secretary, H. E. Denlinger, Field-Secretary, and Robert W. Bishop, Field-Secretary.
Ohio G. B. A., Public Sq., Wooster, Ohio.
William H. Juzi, Field-Secretary, and Lloyd Eyler, Asst. Field-Sec., and Francis Fulton, Asst. Field-Man, Western Pennsylvania, Pennsylvania G. B. A., 1211 Payne-Shoemaker Bldg., Harrisburg, Pa.
George D. Britts, Field-man, Wisconsin G. B. A., 2206 N. 30th St., Milwaukee, Wisconsin.

GUERNSEY BREEDERS' JOURNAL

The official publication of THE AMERICAN GUERNSEY CATTLE CLUB giving authoritative information on Guernseys.

VOLUME 68 — *July 1, 1945* — NO. 1

COVER ILLUSTRATION

Part of the Yearling Heifer Crop at Ideal Farm, owned by Jacob Tanis, Augusta, N. J.
Photograph by Strohmeyer & Carpenter, Inc.

FEATURE ARTICLES

Should Calves be Fed Vitamin Pills?—By A. A. Spielman, J. K. Loosli, C. L. Norton & K. L. Turk 9

Livestock Income Tax Reporting—By James B. Sweeney 11

Seven Steps to Efficiency—Maryland Extension Service 13

An American Tragedy—The College Dairy Herd—By G. A. Bowling 14

Wooster Guernsey Sale—By H. E. Denlinger 16

The Aldrich Farm Sale 16

Pennsylvania State Heifer Sale—By Earl N. Shultz 17

Woodside Acres Sale 18

Alabama State Sale—By S. Ross Smith 19

Illinois Breeders Progress—By R. L. Holden 20

DEPARTMENT INDEX

Advertisers' Index 3

Editorial Comment—Island Relief Committee, UNRRA To Ship Animals, Spring Sales 5

A Change Among the Leaders: Barnegat Itea 2d 21

What the Cows Are Doing in the Advanced Register 69–92

Subscription Price: Per Year $1.50, Foreign Price $4.00. Current copies 10c each. Back copies 25c each.

CLOSING DATES FOR ADVERTISING COPY
7th of the month preceding for issue of the 1st.
23rd of the month preceding for issue of the 15th.

Published the first and fifteenth of each month by The American Guernsey Cattle Club, Peterborough, New Hampshire.

Copyright, 1945, by The American Guernsey Cattle Club.

Fairlawn Guernseys

A BULL TO WATCH . . .

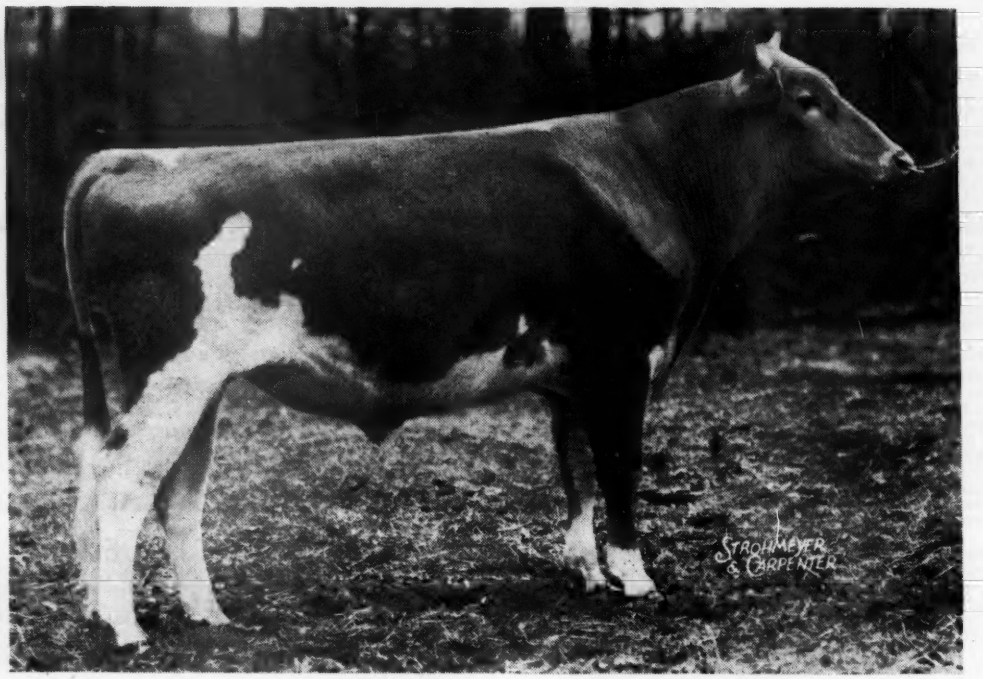

FAIRLAWN PEERLESS ACTOR *as a yearling*

Sire: GREEN MEADOW PEERLESS 6 A. R. sons, 54 A. R. daughters

Dam: BRIGHT LAD'S ACTRESS 11915.6—584.0—G; *19146.6—980.5—C

ACTOR now has 17 daughters. His oldest are just breeding age.

OFFERING A SON

FAIRLAWN ACTOR'S INTERIM Born: December 26, 1944

Dam: FAIRLAWN PEERLESS EMERALD, 9147.8—441.3—FfF
On retest, 151 days, 7048.6—328.7—B

Her Dam: SAPPHIRE OF TWO BROOKS, 10301.6—584.8—G
3rd Prize Junior Yearling, National Dairy Show, 1937

Her Dam: FRANCHESTER SAFFRON 9494.0—555.2—FF
9980.8—556.4—BBB
13987.5—795.2—A

Saffron is the dam of Fairlawn H. Eastern King, Junior Sire at Fairlawn. King has 3 daughters in production, all over 40 lbs. of milk as junior two-year-olds.

ACTOR is a bull that will be popular.
Buy his sons now. They will grow into money.

WRITE FOR FULL PARTICULARS AND PRICE

T. B. Accredited 471212 ***Bang's Accredited 229***

Fairlawn Farms Company • Adelphia, N. J.

S. L. KATZ, Proprietor M. G. SEATH, Manager GEO. SHELLENBERGER, Herdsman

Should Calves be Fed VITAMIN PILLS?

Courtesy Cornell Feed Service . . .

A. A. Spielman, J. K. Loosli, C. L. Norton and K. L. Turk

SCOURS is one of the principal causes of losses among young dairy calves. It is usually accompanied or followed by other diseases, especially pneumonia. These losses amount to 15 or 20 per cent of the calf crop on many farms.

The high death rate of calves is a serious loss. Furthermore, calves suffering from scours or related diseases may be retarded in growth and development. It is possible that the overall productive efficiency and life span of the cow may also be adversely affected.

There are several causes of scours which affect calves, namely, specific bacterial or virus infection, nutritional disturbances, and parasitic infestations. White or infectious scours generally refers to an acute diarrhea occuring from a few hours to several days after the birth of the calf. Scours in older calves is regarded as a different type, but it is often difficult to distinguish between the two. It seems to be relatively easy to differentiate "white scours" from diarrhea of parasitic origin (worms and coccidiosis) but not from diarrhea of nutritional origin. Investigators agree that nutritional scours frequently co-exists with or develops into the other types of diarrhea and also other diseases.

Limited scientific evidence has been presented by some investigators suggesting that certain vitamins may prevent or cure scours and other allied diseases of young calves. On the basis of these very limited data, rather extravagant claims are being made in promoting the sale of vitamin pills and capsules. The purpose of this report is to review all available data on this problem in an attempt to determine the basis of these claims.

The advocates of vitamin pills rightly do not claim that infectious scours can be prevented or cured by vitamins. Since it is difficult to differentiate between infectious and nutritional scours, it is often impossible to determine whether drugs or vitamins are needed. The advocates of vitamin pills are prone to claim that calves which died had infectious scours and, therefore, could not benefit from vitamin administration, whereas all calves that lived survived because they received vitamins.

Nutritionally, the first natural line of defense is colostrum, or the first milk of the cow following calving. This milk, as shown by Smith and Little (1922), provides the calf with antibodies which supply a measure of protection against bacterial infection. It also generally furnishes liberal amounts of vitamin A, carotene, and other nutritional factors. It is known that at birth calves have only a small reserve of vitamin A, and colostrum generally makes up for this lack. However, Dann (1933) and Henry and associates (1940) have shown that although colostrum generally is high in vitamin A, the amount is variable and may be low under some conditions. Stewart and McCallum (1938) in England have reported that calves from cows giving colostrum low in vitamin activity are more susceptible to white scours than calves from cows producing colostrum high in vitamin A. In addition, Moore and Berry of the Maryland Experiment Station (1944—) found that whenever the levels of carotene and vitamin A in the blood plasma of calves failed to increase during the colostrum feeding period, the calves died from infection.

Under winter feeding conditions in New York State, hay is often poor in quality and, therefore, the milk produced is low in vitamin A. Thus winter milk may not always furnish adequate vitamin A to satisfy the optimum needs of calves. It is

probable that under certain farm conditions calves may benefit from additional vitamin A during the first few weeks following birth.

Some data have been presented by Phillips and associates (1941) of the Wisconsin Station which have been interpreted as establishing the value of certain of the B-complex vitamins and vitamin C for the prevention and treatment of scours and navel infections of calves. According to the data presented by these workers, six Holstein and six Jersey calves suffering from slight to severe scours were studied. After vitamin A administration for four weeks, three of the Holstein calves ceased scouring and three still manifested mild scours. Approximately eight weeks later and after receiving vitamin A, plus B-complex vitamins for four weeks, the remaining three calves ceased scouring. Six additional Jersey calves with scours, which were fed shark liver oil plus niacin and pantothenic acid for two weeks, ceased scouring after a short time. Mention was made of other similar cases with beneficial results, although no data were presented.

In a later publication Lundquist and Phillips (1943) presented further data on the effect of vitamin administration on calf scours. These calves did not receive colostrum and were maintained from birth on skim-milk. Their data show that one calf receiving vitamin A and 11 calves receiving vitamin A plus B-complex vitamins recovered from scours. Three calves fed vitamin A plus pantothenic acid died. Four calves receiving B-complex vitamins successfully recovered from scours. No data were presented on the incidence of scours in calves which did not receive vitamins, nor on the recovery of scouring calves maintained under the same conditions but not receiving vitamins. Under good feeding and management conditions most calves recover from scours unless they have infectious white scours. Therefore, since no data were presented on control calves which did not receive vitamins, these data do not furnish conclusive evidence that vitamin pills will prevent or cure scours. It should be recognized that in this study the calves did not receive colostrum. As pointed out by Moore and Berry (1944) in studies with new-born calves, the beneficial effect of the immunizing bodies in the colostrum on the health of the calf should not be overlooked in the interpretation of data related to nutrition.

Preliminary results are available from experimental work at Cornell on the value of supplementary vitamins in calf nutrition. Eaton (1942) conducted a controlled experiment with 18 heifer calves from birth to four weeks of age. In one group of nine calves, each calf received a capsule on alternate days containing the following vitamins: 48,000 U.S.P. units of vitamin A, 1,000 I.U. of vitamin D (irradiated yeast), 2.33 mg. of thiamin, 2.33 mg. of riboflavin, 11.66 mg. of calcium pantothenate, 11.66 mg. of choline chloride, and 23.33 mg. of niacin. A second group of nine calves that received the same care and management were fed no supplementary vitamins, and thus served as controls. Careful daily observations were made on the occurrence of scours and the rate of recovery. One calf in each group died from causes other than scours. The results are shown in Table I.

From these limited data it is evident that there was no difference in the two groups in the incidence of scours, nor in the rate of recovery from the condition. Clearly the extra vitamins did not prevent scours. Furthermore, the calves recovered from scours whether they received vitamins or not. The calves fed vitamins gained at a rate of 104 per cent of normal and those without vitamins, 101 per cent of normal.

Additional studies are now in progress on the value of supplementary vitamins for young calves. At birth, heifer calves are selected at random to serve as controls or to receive daily to four weeks of age a vitamin capsule containing the following: 6,000 U.S.P. units of vitamin A, 1,000 U.S.P. units of vitamin D, 50 mg. of vitamin 250 mg. of vitamin C, 10 mg. of thiamine, 10 mg. of riboflavin, 10 mg. of pyridoxine, 100 mg. of niacin, 50 mg. of calcium pantothenate, and 1,000 mg. of choline. The control group of calves are given the same management

(Please turn to page 22)

TABLE I.

Breed	No. of Cases	Scours	Duration	Terminus
Vitamins			*Days*	
Guernsey	1	0	0	Died
Guernsey	1	*	2	Recovered
Guernsey	1	**	4	Recovered
Holstein	1	0	0	
Holstein	1	*	2	Recovered
Ayrshire	3	***	7	Recovered
Jersey	1	*	1	
No Vitamins				
Guernsey	1	**	4	Recovered
Holstein	2	0	0	Died
Holstein	1	*	2	Recovered
Ayrshire	1	0	0	
Ayrshire	1	**	2	Recovered
Jersey	3	**	4	Recovered

0 = no scours, * = mild, ** = moderate, *** = severe.

TABLE II.

	Body Weight			Scours	
	Birth lbs.	4 weeks lbs.	Gain lbs.	Severity	Duration days
Vitamins					
	98	104	6	**	4
	105	117	12	***	13
	75	90	15	**	1
	78	108	30	**	7
	81	92	11	*	2
Average gain			14.8		
No Vitamins					
	92	112	20	*	2
	106	128	22	*	8
	90	109	19	0	—
	90	120	30	0	—
	95	112	17	0	—
Average gain			21.6		

0 no scours, * = milk scours, ** = moderate scours, *** = severe scours

Livestock Income Tax Reporting

By JAMES B. SWEENEY
Attorney for The American Guernsey Cattle Club

IT has been suggested that we furnish an article which might be of assistance to farmers in the keeping of their accounts to be used in preparing their Federal Income Tax Returns. It must be kept in mind that each tax return is an individual problem and while this article will deal with the subject generally, the taxpayer should submit his data to his tax consultant in order that it may be properly applied to his individual case. We are indebted to the Tax Staff of the Research Institute of America for permission to use their material.

Farmers may compute their income on either the cash receipts and disbursements method or on the accrual basis, but whichever method is adopted must be consistently followed unless the Commissioner's (Internal Revenue) consent to a change is obtained. However, the use of inventories will not be permitted unless adequate records are maintained to enable a proper classification to be made of the livestock on hand at the close of the taxable year as to grades and market value. In the absence of those records, the cash receipts and disbursements method must be used. An inventory will not be considered as adequate if made from memory where no physical inventories were taken.

A return filed on the basis of cash receipts and disbursements without the use of inventories, should include in gross income:

(1) The cash and the fair market value of merchandise or other property received during the year from the sale of livestock and crops which were produced on the farm at any time.

(2) The gain from the sale of livestock or crops or other items which were purchased and sold during the year.

(3) Gross income derived from all other sources.

Where livestock, crops or other items are sold, the profit is to be computed by subtracting the cost from the selling price in the year of the sale. However, if there is a sale of animals which were purchased for use on the farm and not for resale, the cost is to be reduced by the amount of depreciation allowable in previous years. The amount expended for the purchase of cattle is a capital expenditure and may only be deducted from the selling prices of the cattle in the year in which they are sold. It is not a business expense deductible in the year in which the purchase occurred. The farm expenses will be the amounts paid during the taxable year.

The results of the sale of all livestock held FOR MORE THAN SIX MONTHS and not held for resale but for the purpose of work, breeding or dairy should be carefully segregated from the results of the sale of livestock held for resale. Under the 1942 Revenue Act the gain or loss from such sale is given preferred treatment.

A Farmer who reports on the accrual basis, using inventories determines his gross profit by adding to the inventory value of livestock and products on hand at the end of the year, the amount received from the sales of livestock and other products, and miscellaneous receipts for hire of teams, machinery, etc., during the year. From this sum is deducted the inventory of livestock and products on hand at the beginning of the year and the cost of livestock and products purchased during the year. The farm expenses will be the actual expenses incurred during the year, whether paid or not.

We shall not attempt to go into the matter of reporting of income on a crop basis.

Inventories of farmers are subject to the same rules governing inventories of other taxpayers. However, the farmer is given the following options which are not available to other taxpayers:

1. The use of inventories is not required of farmers as it is for other taxpayers where the production, purchase, or sale of merchandise is an income producing factor. Farmers may report on the cash receipts or disbursements method, or they may adopt the accrual basis with the use of inventories similar to that of any taxpayer.

2. Not only is livestock raised or purchased during the year for purposes of sale included in inventory, but livestock acquired for draft, breeding, dairy purposes and not for sale, may also be included in inventory instead of being treated as capital assets subject to depreciation. Other taxpayers may only inventory merchandise purchased for resale.

3. In addition to the usual methods of valuing inventory, the farmer may use the "farm-price" method, i.e., at market price less direct cost of selling. However, if any of the options is exercised it must be consistently followed until the Commissioner's consent to any change has been obtained.

The gain or loss on the sale of livestock acquired for the purpose of draft, breeding, and dairy and HELD FOR MORE THAN SIX MONTHS will receive favorable treatment since it represents the sale of depreciable property used in the business.

For livestock raisers who use the cost method of valuing their inventory, the cost of maintenance of a breeding animal should be treated as part of and added to its cost until it reaches its productive state. The cost of maintaining the animal after it reaches its productive state is not considered as additional cost of the animal, but as the cost of the animal which it produces and is to be treated as part of the animal produced. Death losses

of breeding animals in a given year are not to be considered as additional cost of animals born during the year, but are to be regarded as losses for the year in which they occur.

A farmer may use what is called the "farm-price" method of valuation of inventory. Because of the difficulty experienced in most cases of ascertaining the actual cost of livestock and other farm products, many farmers prefer to render their returns by valuing their inventories according to this "farm-price" method. The "farm-price" method is not available to any taxpayer who does not qualify as a farmer. This method provides for the valuation of inventories at market price less the direct cost of disposition of the products. The market price is the local market price and not the price at a distant market. If the use of the farm-price method involves a change in method of valuing inventories from that employed in preceding years, the permission of the Commissioner must be obtained. The opening valuation of the inventory in the taxable year in which the change is made should be brought in as the inventory at the close of the preceding taxable year. If the opening inventory for the year in which the change is made results in an abnormally large income for that year, an adjustment statement may be submitted with the return. Such statement must be based upon the farm-price method of inventory valuation and a tax will be assessed and paid upon such adjusted inventory at the rate in force during the preceding year. The Commissioner may require adjustment sheets for preceding years if the one for the year immediately preceding the taxable year does not, in his opinion, clearly reflect income. The use of the farm-price method is optional with the farmer. The Commissioner cannot compel the farmer to adopt it against his will.

Farmers may change the basis of their returns from a cash receipts and payments basis to an inventory basis after obtaining the Commissioner's consent and by making adjustments in accordance with the rules.

Farmers have had the option of valuing their inventory at either cost, cost or market, whichever is lower, or at a "farm-price." The regulations have now been amended to add a new method—the "unit-livestock-price." This new pricing involves the use of a standard unit price for each animal within a class. The livestock must be divided into reasonable classifications with respect to age and kind and the unit prices used for each class must reasonably account for the normal costs of producing the animals. Thus, a taxpayer who determines that it costs approximately $50 to produce a calf and $100 a year to raise the calf, could set up classifications such as calves $50; yearlings $150; two-year-olds, $250, and mature animals $350. The "unit-livestock-price method" can be used only for livestock raised on the farm, and if used it must be applied to all animals raised regardless of whether they are for sale, or for breeding, draft or dairy purposes. The classifications and unit prices established cannot be changed without the approval of the Commissioner. If the "unit-price" method is used, any livestock purchased must be included in inventory at cost. The sole exceptions are animals purchased for breeding, dairy or draft purposes which may be treated as depreciable assets. If the animals purchased are not mature, the cost must be increased at the end of each year in accordance with established unit prices. However, no increase is necessary if the animal is acquired during the last six months of the year. If no records are maintained to permit identification of a purchased animal, the first-in-first-out rule must be applied. A taxpayer who has adopted a constant unit-price method of valuing inventories for a year beginning prior to 1944 will be considered to have elected to use the "unit-price" method. If a taxpayer has been valuing his inventory at cost, or cost or market, whichever is lower, he may adopt this new method for years beginning after 1943 without any formal application for permission. But a taxpayer who has used the "farm-price" method must obtain permission to adopt the "unit-price method." The Treasury has also issued a memorandum to its agents answering some of the questions caused by the new regulation.

In December of 1944 the Internal Revenue Bureau liberalized the treatment of gains or losses from the sale of livestock used for draft, breeding or dairy purposes. This type of livestock will be considered depreciable property used in a trade or business, provided it is HELD FOR MORE THAN SIX MONTHS, and will receive the favorable treatment accorded gain or loss on the sale of such property. Thus, if the aggregate of gains on sales exceeds the aggregate of the losses, the gain is a capital gain. Otherwise, the gain is an ordinary gain, and the loss is an ordinary loss. It is immaterial for this purpose whether the livestock was raised or purchased, whether the farmer has exercised the option to inventory such stock, or whether he is on a cash or accrual basis. The rule applies in each case. Amplifying the ruling the Bureau has provided a method to be used by livestock raisers in determining the extent to which gains and losses from sales of breeding cattle HELD FOR MORE THAN SIX MONTHS constitute capital gains and losses. Only abnormal sales which effect a reduction in the breeding herd will result in capital gain or loss; the sale of animals culled from the breeding herd as feeder or slaughter animals in the regular course of business is not to be treated as the sale of a capital asset. Since in many cases it is impractical to determine accurately the number of animals sold, the Bureau offers the following prima facie test: If the number of animals sold from the breeding herd during the year exceeds the number of raised animals added to the herd during that year (including those purchased to maintain the herd, if that is the raiser's regular practice), it will be presumed that the excess number sold consisted of animals held for breeding purposes, and any gain or loss will be a capital gain or loss (IF THEY WERE HELD FOR MORE THAN SIX MONTHS). If the number added to the herd exceeds the number sold during the year, none of the animals sold will be considered capital assets. Whether a given animal was held for breeding purposes or was a "cull" is determined from the viewpoint of the seller, not of the buyer. The seller's reasons for making the abnormal sales are immaterial. A livestock raiser who claims that sales of his livestock during any taxable year should be treated as sales of capital

assets should attach a statement to his return showing the necessary facts relating to the animals sold and indicating in detail the amounts entered in his return and the items and schedules in which they are reported.

Much of this article is copied from material furnished by the Research Institute of America's Tax Coodinater with some changes made by the writer for what seemed to him to be matters of simplification and the writer is grateful to it for the permission given him to use this copyrighted material.

James Renfrew Dice

PROFESSOR J. R. RICE, chairman of the Department of Dairy Husbandry and assistant to the Dean of Agriculture and Director of the Experiment Station of the North Dakota Agricultural College, died on May 18.

Professor Dice was born on July 6, 1887, at Enon, Pa., and was graduated from Michigan State College in 1908 with the degree of Bachelor of Science. He received his Master of Science degree from the University of Missouri in 1919.

Professor Dice was farm manager at Pontiac, Mich., from 1908 to 1909, instructor of dairy industry at the University of Maine from 1909 to 1910, head of the Department of Dairy and Animal Husbandry at the New York School of Agriculture at Morrisville, from 1910 to 1919. He was chairman of the Department of Dairy Husbandry of the North Dakota Agricultural College from 1920 to 1945. At this institution he taught and conducted research work on problems in dairy production. He served for several years as secretary of the North Dakota Dairymen's Association, and was a past president of that association. He did much constructive work in an advisory capacity to that association, as well as to the various breed associations.

Among his many contributions to dairy literature, Professor Dice was the author of several articles used by the Journal.

He is survived by his wife, Mrs. Marion Welch Dice, and one son, James Harris Dice.

LABOR COSTS, next to feed costs, contribute more to the cost of milk production than any other one item. Labor costs on many dairy farms are too high. Some dairymen spend twice as much time on their cows as do others with herds of the same size and level of production.

A study of dairy chore work being conducted by the Minnesota Agricultural Experiment Station is revealing many ways for reducing time and effort. The study has not been completed as yet, but preliminary results show that the factors that account for the differences in chore time can be classified into seven groups.

The efficient worker eliminates all unnecessary tasks. Unnecessary tasks may be found by asking, "What is the purpose of this job? What would happen if it were eliminated?" One of the farmers studied in this project had an old cement cream separator base six inches high lying in the feed alley by the silo room door. Chore workers stepped on and off this block at least 85 times a day. This meant a climb of about 42 feet per day, or the height of a windmill. A few minutes of work removed this block and this extra effort was eliminated.

The best method of technique is used. The new, fast milking methods reduce time needed for milking. Results of these studies show that the men who follow fast milking methods, work three minutes or less per cow than do those not following these methods.

Machines, carts, and other mechanized methods are used when possible. These mechanical devices must be applied to the particular farm. Perhaps a milking machine should be installed. Home-made feed carts can be made to fit the individual farm. One farmer carried the cow feed from the granary in six-peck baskets. His 21-year-old son carried four baskets a day and spent 11 minutes. A six-bushel feed cart mounted on bicycle wheels was substituted. Now a 12-year-old son does the feeding in less than six minutes per day.

Two or more jobs are combined. One farmer fed the grain and protein concentrates separately. Since each cow received the same ration, the farmer now grinds the protein feed with the grain and feeds both at one trip.

The work is done in the most effective order. This is extremely important. On one farm the hired man fed the cows while the owner milked. This made the cows restless and caused the milker difficulty. The procedure was changed so that feeding took place after milking.

The buildings are arranged for maximum convenience. In many cases, a complete remodeling of the barn may be justifiable, but practically all farms can make minor readjustments, costing very little, but saving considerable time.

The efficient farmer plans ahead. He knows what he will do next. He completes all possible jobs at the barn before going to another building to avoid useless travel between buildings.

—MARYLAND EXTENSION SERVICE

An American Tragedy...

The College Dairy Herd

By G. A. Bowling
West Virginia University

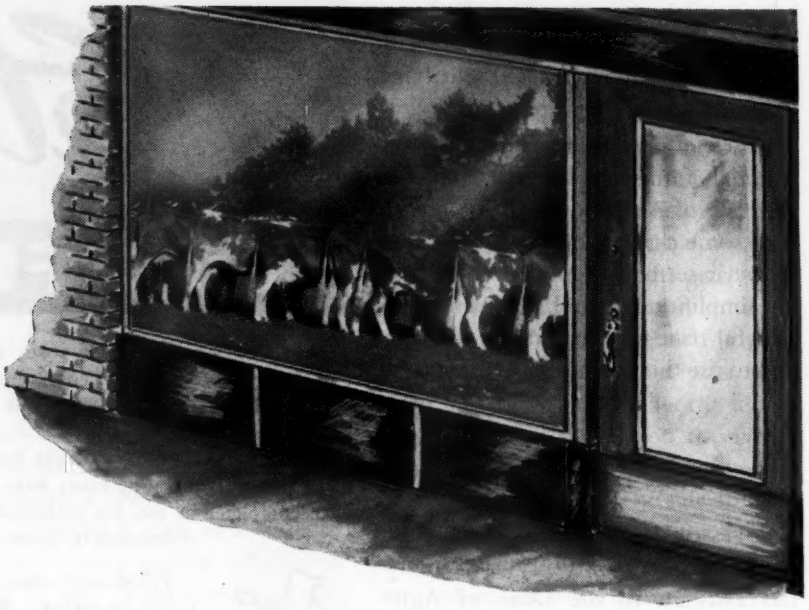

It has become almost a sacred belief that the college dairy herd should be a show window—and that the window should be cluttered up with exhibits of every breed of dairy cattle existing in the United States. And while a show window is supposed to display goods at their best, a poll taken to determine the outstanding herd of dairy cattle in each of the 48 states would possibly nominate less than a half-dozen college herds. This would be true regardless of the fact that the agricultural college herd in almost every state is the oldest registered herd, from the standpoint of continuous existence, in the state. Furthermore, one can count on the fingers of one hand the agricultural colleges that have made a significant contribution to the science of dairy cattle breeding through any planned and executed research project involving the college herd. That this is a fact is at once a sad commentary of the role the college herd has played in the improvement of dairy cattle, and a serious indictment of the circumstances that have rendered the agricultural college dairy herd so impotent as a research agency in the field of dairy cattle breeding. Contrasting this against the many and remarkable contributions made through the college dairy herd in the field of dairy cattle nutrition, one cannot refrain from pointing out some of the reasons why the present conditions exist, or from suggesting some ways by which the agricultural college dairy herd may play an active part in the development of basic facts which may be used as tools in building better herds of dairy cattle.

First of all we must keep constantly before us the fact that the college dairy herd was established as a teaching device, and its maintenance is justified largely on this basis. Whether this teaching takes the form of practical demonstrations or enters the field of research usually depends upon the man behind the cows and his ability and initiative. It is a singular fact that college personnel working in the field of dairy cattle nutrition has met the challenge of changing conditions and perplexing problems with an enthusiasm that has overcome almost every conceivable obstacle, and has made it possible for us to feed our herds scientifically beyond their average inherent ability to produce. On the other hand, the foremost objective in the maintenance of an agricultural college dairy herd from the breed standpoint has not changed materially in the past 60 years.

There was a time, shortly after the introduction of "pure" breeds of dairy cattle into the United States, when the college dairy herd was almost the only source of visual information dealing with the characteristics of the various breeds. Few herds had been established and the lack of adequate transportation facilities made it practically impossible to show students representative individuals of the various breeds of dairy cattle. These circumstances led to the establishment of small herds of all the recognized breeds of dairy cattle in the dairy barns at most of our agricultural colleges. Regardless of the fact that it should now be accepted that good type in one breed of dairy cattle is the same as good type in the other breeds of dairy cattle, and that the breeds differ physically only in such characteristics as color, size and horns (see the unified score card approved by the Purebred Dairy Cattle Association), many dairy husbandry departments still try to maintain small herds of all the dairy breeds. This is done in the face of the fact that in normal times better representative herds of most of the breeds are within easy access of the students by college bus. In fact, in recent years it has been the practice of the teachers of dairy cattle judging to take students on extended trips, and this has been done largely because of the very limited numbers of any one breed in the college herd and the low quality of the animals which make up the breed groups at most colleges. Yet the most common excuse for maintaining so many breeds of dairy cattle in college herds is that all of these dairy breed groups are necessary

in order that students may be taught proper breed type.

A less freely admitted reason for the maintenance of so many breeds of dairy cattle in the college barns is that pressure is exerted by owners of the various breeds of dairy cattle to have their respective breeds represented at the college. The breeders may be aided and abetted in this in some instances by the various organized breeder groups within the states who see propaganda value in having breed representation in the agricultural college barn. These same breeder groups, however, are not blind to the fact that colleges, generally, are not doing a good job of breeding dairy cattle, and in some cases they urge those in charge of the college dairy herds to go out and purchase some first-class replacements. It has been true in a few cases that breeders have been so ashamed of their college dairy herds that they have even given the college some replacements of acceptable type and productive ability.

How often have we heard the question asked, "Why can't our college breed good dairy cattle?" How seldom have we been willing to face the real reasons why! For, after all, there are some very definite reasons.

In the first place, most colleges attempting to carry four or five breeds of dairy cattle are forced to limit themselves to so few of any one breed that a breeding program such as is carried on by the leading breeders within the respective breeds is not possible. There is no leeway in sampling bulls. One bull must serve the entire breed group for two or three years. If he is the wrong bull, the herd is wrecked. We know of college barns of medium size that are housing four or five breeds of dairy cattle. What individual breeder of registered dairy cattle would attempt such a thing?

Second—most college dairy departments are limited as to the funds they can spend for herd bulls, and while they advocate the use of proved sires, they are often forced to use young unproved bulls simply because they must make their funds buy four or five bulls instead of the one or two that the individual breeder would have to buy for a herd made up of a single breed. There is neither time nor money to make the many trips that should be necessary in making bull selections for four or five different breeds. Finally, and perhaps as important as anything else, is the fact that in some college dairy departments the supervision of the herd appears to be incidental and may be directed by someone who may not be primarily interested in the breeding of dairy cattle. Is it any wonder that these herds do not make a contribution in the field of dairy cattle breeding?

What is the solution to the problem? What type of program would enable agricultural colleges to develop and demonstrate dependable methods for the successful breeding of superior herds of dairy cattle?

First, there should be an elimination or a reduction of some of the breeds from the average college herd in order that sufficient numbers of a breed can be carried to provide an adequate field for work. There should be a definite division of the herd so that a part can be used for research in nutrition and a part can be used for projects in animal breeding. It is not often possible to do satisfactory research work in either nutrition or animal breeding if the same animals are involved in both types of research. In fact, such attempts may result in inferior work and can serve only as the basis for apologies for the questionable results often obtained. If one breed could be maintained in the experiment station dairy barn for fundamental nutrition trials and another could be maintained for breeding studies, it should be possible to do a high grade of research work in both fields. Since many state experiment stations confine their dairy research entirely to the field of nutrition it would seem equally justifiable for some stations to devote their entire herds to studies in dairy cattle breeding. Certainly such a policy could be productive of many new facts.

An alternative to the complete elimination of one or more breeds from the college dairy barn could be the maintenance of small display groups of all but one of the breeds desired, and the devotion of the larger portion of the barn to one breed. Through the maintenance of these small display groups of five or six real top cows, students who may not be familiar with the characteristics of the different breeds would always have an opportunity to see some especially good individuals of each breed. This plan would supply a much more effective teaching device than would the maintenance of larger groups of mediocre animals. The cows in these small display groups could be bred artificially or could be replaced by purchases or by replacement contracts with breeders, thereby eliminating the need of keeping a large number of bulls of several different breeds.

A second possibility for the development of breed improvement projects lies in the almost untouched field of cooperative breeding projects between the experiment station and the many state-owned institutional herds that are maintained in many of our states. Through the development of breeding programs among state institutional herds there is at once made available for research in dairy cattle breeding what, in many states, adds up to the equivalent of herds of over 1,000 head of milking cows with an appropriate number of young stock—a herd many times larger than can now be maintained by any experiment station. The possibilities in this field are almost unlimited provided the spirit of cooperation is there and the proper personnel is available for this type of work.

A third way by which college dairy husbandry departments may render a real service in the field of dairy cattle breeding is through cooperation with breed registry organizations in the use of the great accumulation of production records that have been gathered by the organizations for the past 30 years. By paralleling the department's breeding program with the analysis of the breed organization's records, many years can be clipped off the time required to develop and test a theory. Such cooperation is possible and the surface of the data available from this source has not yet been scratched.

There is plenty of room in this country for all of our breeds of dairy cattle but only under extraordinary

(Please turn to page 22)

Wooster Guernsey Sale

FORTY-EIGHT head of quality pure bred Guernseys sold for a total of $19,785, or an average of $412.19, at the Annual Spring Wooster Sale, Wooster, Ohio, on May 25. This is the highest average ever reached in a Wooster Sale.

The 1944 average was $290.33, making this year's average $121.86 higher. This indicates the high quality of animals consigned as well as the ready demand for Guernsey cattle in Ohio. Buyers from four states, including Ohio, Michigan, Pennsylvania and New Jersey, were present.

A daughter of Langwater Flash, Barbara Ann of Spreading Elm, consigned by Willard J. Lindsay, Massillon, topped the sale at $1,500 and was purchased by W. H. Davey, Chagrin Falls, who already owns her sire. The second high female, Christeva of Woodside, consigned by Luther H. Laymon, Gambier, sold to Jacob Tanis, Augusta, N. J., for $875, even though she was the last animal sold in the sale. The third high female was purchased by W. A. and A. R. Shoemake, Dayton, for $600 and was consigned by N. E. Stambaugh, North Canton.

The three bulls sold in this sale also reached a new high and made Guernsey history so far as this sale was concerned. Sun-Blest Farms Forward, son of Langwater Esquire and out of a daughter of Langwater Forward, consigned by H. F. Krimendahl, Celina, was purchased by L. B. Spang and M. D. Moser, Butler, Pa., for $1,025. Runners-up in the bidding included J. Fred Reuthinger & Son, Perrysburg, who purchased the second high bull, a son of Pine Manor Levity King out of a daughter of Caumsett Shane, consigned by Raemelton Farm, Mansfield, for $875. The third high bull, consigned by Penn Villa Farm, H. R. Penney, owner, Granville, was purchased by Andrew S. Iddings, Dayton, a beginner breeder. This bull was a son of Caumsett Danish Count and out of a daughter of Foremost High Honor.

Jacob Tanis was the largest buyer taking 10 of the best animals with him to New Jersey for a total of $4,340. Ralph Shoemake, representing W. A. and A. R. Shoemake, purchased six animals valued at $2,455. Morgan W. Walters, Blissfield, Mich., was the only purchaser from Michigan. The remaining cattle were purchased by Ohio buyers.

The sale was managed by the Ohio G. B. A., Wooster, Ohio, with Roy S. Johnson and Glenn G. Lecky, auctioneers. H. E. Denlinger, field secretary, read the pedigrees. The sale committee consisted of W. W. Erwin, chairman, Howard C. Yoder and Chester Burkey.

Following is the sales list:

D. G. Arnold, Bucyrus, Ohio
- Clearfield Bonnie $350

Stanley Baker, Shreve, Ohio
- Klear Vue Fern 265

Leland Bingham, Ravenna, Ohio
- Twin Lakes Wanetta 400

J. Ewart Bruce, Mt. Gilead, Ohio
- Bryn Du Polly 400
- Caswell's Royal Lulubel 340

T. M. Byers, Columbus, Ohio
- Maplewood Spottie's Girl 275

W. H. Davey, Chagrin Falls, Ohio
- Barbara Ann of Spreading Elm 1,500

S. B. Frew, Plain City, Ohio
- Daphne of Penn Villa 310

Francis Ginn, Novelty, Ohio
- Bryn Du Portia 535
- Raemelton Corking Hoxie 450
- Sunrise Spring Peggy 350

J. C. Gorman, Mansfield, Ohio
- Gwenwilmar Mary 335

H. S. Hulit, Mansfield, Ohio
- Fairview Peter Pan's Cherry 300
- Fairview Peter Pan's Posey 310

Andrew S. Iddings, Dayton, Ohio
- Penn Villa's Napoli (Bull) 825

H. A. Leiendecker, Everett, Ohio
- Edinham Winona Milkmaid 440

Amos C. Mears, Hudson, Ohio
- Badoja Belle 270
- Burgo's Julia of Cedar Grove 260

George Oenslager, Sharon Center, Ohio
- Knowlden's Columbine 300
- Noble Perchance of Avalon 320

Wm. E. Painter, Hanover, Ohio
- Rose Lyn Ioto 510

J. Fred Reuthinger & Son, Perrysburg, Ohio
- Raemelton Levity Prince (Bull) 875

Melvin E. Ross, Upper Sandusky, Ohio
- Badoja Heroine 150

Paul Rossomme, Smith's Ferry, Pa.
- Belle Itchen 300

George Schwarzwalder, Shreve, Ohio
- Winding Brook Royal Marigold 225

Ralph Shindeldecker, Galion, Ohio
- Caswell's Supreme Patty 205
- Twin Lakes Christy 205

W. A. and A. R. Shoemake, Dayton, Ohio.
- Allie's Hopeful 600
- Avalon Lady Ann 390
- Chestnut Ridge Rex's Token 350
- Edinham's K. Stubby 375
- Maplewood Bacchus' Jane 360
- Sunnysage K. Florence 380

L. B. Spang and M. D. Moser, Butler, Pa.
- Sun-Blest Farms Forward (Bull) 1,025

Elmer Steck, Upper Sandusky, Ohio
- Marsha of Shady Knoll 280

Jacob Tanis, Augusta, N. J.
- Beautella of Rose Point 400
- Chestnut Ridge Sally's Mignon 350
- Christeva of Woodside 875
- Hill Farm Marilyn 400
- Kathaline of Norman Farms 450
- Lincoln Way Afrirouge 325
- Mount Cherry Fairy 410
- Royal Tishia of Winding Brook 370
- Warel N. Bessie 400
- Warel Nelda 360

I. J. Thompson, Amherst, Ohio
- Greenwood C. Dorothy 250

Morgan W. Walters, Blissfield, Mich.
- Dictator's Pansy of Fairview 230

Mr. & Mrs. Ray Wax, Tiffin, Ohio
- Mount Cherry Monita 200

Aldrich Farm Sale

STUART ALDRICH'S well-kept farm, located in Rehoboth, some 10 miles north of Providence just over the Massachusetts State line, was the scene of a good crowd of bargain-hunting breeders. Because this farm, which delivers a superior quality GOLDEN GUERNSEY milk to residents of Providence and vicinity, decided to run only one milk route instead of two, it was found necessary to reduce the size of the herd. Added to the 21 offerings by Aldrich Farm, 33 animals were consigned by Argilla, Bailiwick, Basquaerie, Charlescote, Great Elm, Horse Shoe Falls, Kitchener, Law-Will and Wethersfield Farms. The combination of all these offerings rounded out a very satisfactory sale for both buyer and seller. Twenty-seven buyers purchased 54 animals for the total sum of $19,550, or an average of $362.04 each.

The high priced cow was an Argilla

Farm consignment, Argilla Connie, a daughter of Charlescote Parson. She was purchased by R. Udell Thornton for his High Hill Farm in North Dartmouth, Mass., for $2,100. It was at this point in the sale that Josie Merryman showed she has a great deal of the "Old Man" in her. Handling the job of passing slips she cornered a bidder in the farm office and relayed his bid back and forth to the box. The Merryman tradition of getting the last high dollar on an animal was upheld to the pleasure and amusement of the crowd.

A daughter of Caumsett Warrior, Law-Will Barbara's Beauty 2d, was next high animal selling to S. W. Cunningham, Hope, R. I., for $1,500. Charlescote Pickwick, a bull calf, son of Langwater Peter, was sold by a telegram bid to Dr. J. B. Kleinhans of Herbster, Wis., for $1,000.

The sale was managed by Louis McL. Merryman & Sons, Sparks, Md., with E. M. Granger, Jr., as auctioneer.

Following is the sales list:

Abbotts Dairies, Inc., Westville, N. J.
- Horse Shoe F. Matilda..... $975
- Horse Shoe F. Babette..... 635
- Kitchener Fashion's Sunset..... 500

Alfred Arnold, Abington, Conn.
- Bailiwick Enchantress Royal..... 100

J. Boyer & August Wm. Vaczy, Canaan, Conn. Bailiff's Flamingo..... 285
- Law-Will Gay Gardenia..... 800
- Wethersfield Nettle..... 385

S. Bruce Black, East Pepperell, Mass.
- Monarch's Sunkiss..... 200
- Law-Will Gay Roseanne..... 330
- Law-Will Peerless Balm..... 150
- Law-Will Peerless Beldame..... 150

George P. Clark, Shannock, R. I.
- Bailiff's Content..... 150

Francis V. Crane, Millis, Mass.
- Secret's Robina..... 160

S. W. Cunningham, Hope, R. I.
- Law-Will Gay Verbena..... 320
- Law-Will Gay Cosmos..... 400
- Law-Will Barbara's Beauty 2d..... 1,500
- Law-Will Peerless Clematis..... 140
- Bull Calf..... 25

Mrs. Myrtle E. Duckworth & Ethelwyn Hopper, Rehoboth, Mass.
- Woodside Janella 3d's Janie..... 190
- Secret's Isabelle..... 145

Earl R. Gummow, West Bridgewater, Mass.
- Basquaerie Gay Memory..... 190
- Bailiwick Lennie Royal..... 90

Donald C. Herron, Leyden, Mass.
- Monarch's Gold Star..... 200
- Aldrich Farm Felicity..... 60
- Bailiwick Celeste Royal..... 115
- Bailiwick Harmony Royal..... 95

Dr. J. B. Kleinhans, Herbster, Wis.
- Charlescote Pickwick (Bull)..... 1,000

A. Maitland, Thompson, Conn.
- Thirlstane Foymost..... 300
- Monarch's Sunflower..... 300
- Law-Will Wisteria's Kiki..... 260

Ezra W. Mason, Bristol, R. I.
- Basquaerie Gay Bruno (Bull)..... 160

S. M. Merrill, Ispwich, Mass.
- Conrad's Fantine..... 600

Louis McL. Merryman, Sparks, Md.
- Bailiff's Waggy..... 100
- Bailiff's Affinity..... 85
- Bailiwick Donna Royal..... 85

Wilford M. Moore, Abington, Mass.
- Law-Will Peerless Margot..... 180

Harry M. Pate, Trenton, N. J.
- Bailiff's Doretta..... 210
- Law-Will Gloria's Gardenia..... 300
- Law-Will Peerless Marilyn..... 225

Est. A. T. Pattison, Simsbury, Conn.
- Horse Shoe F. Night Cap..... 600

Alvah D. Round, North Scituate, R. I.
- Law-Will Golden Verbena..... 105

J. B. Reed, Francestown, N. H.
- Kitchener Fearless Ann..... 350

Dudley P. Rogers, Danvers, Mass.
- Secret's Rosella..... 575

M. E. Sawin, Wakefield, R. I.
- Secret's Georgiana..... 235
- Conrad's Denise..... 410
- Law-Will Echo's Verbena..... 435
- Bonny of Red Gables..... 250

A. Spungin, East Greenwich, R. I.
- Bailiff's Severine..... 850
- Bailiff's Dixie..... 325
- Secret's Woodland Sprite..... 400
- Conrad's Lady Crystal..... 220

R. Udell Thornton, North Dartmouth, Mass.
- Argilla Connie..... 2,100

R. E. Wing, Putnam, Conn.
- Law-Will Ellen Elaine..... 300
- Basquaerie Gay Hildegarde..... 300

Coldspring's Romulus' Julia, a yearling heifer, daughter of Langwater Romulus and out of a double granddaughter of Hardwick's Royal, consigned by Coldsprings Farm, St. John, Pa., topped the sale at $1,250. B. F. Jones, III., Sewickley, Pa., was the successful bidder with Wm. A. Frew, Paradise, Pa., the contending party.

Second high was Goodleigh Romulus Seba, consigned by Dorrance Reynolds, Goodleigh Farms, Dallas, Pa. She was purchased by Wm. L. Jones, Pine Grove, Pa., for $1,000.

Heaviest buyer was H. A. W. Myrin, Kimberton, Farms, Kimberton, Pa., who accepted 11 head for $4,810.

Dupes and Hess, Elizabethtown, Pa., were auctioneers and Wm. H. Juzi, field secretary of the Pennsylvania G. B. A., read the pedigrees.

Following is the sales list:

Lester E. Abbott, Harbourton, N. J.
- Brookside Rose's Blossom..... $200

Arthur S. Anders, Norristown, Pa.
- General's Dott of Musserhome..... 360
- Mill Creek's Norwyn's Dream..... 310

Louis J. Appell, York, Pa.
- Joan's Nella of Mill Creek..... 270

Charles Baldwin, Pennington, N. J.
- Harmony Hollow Lila..... 300
- Harmony Hollow Norma..... 260

E. H. Brua, Hollidaysburg, Pa.
- Female..... 225
- Polly's Sally Ann..... 240

J. Thomas Carmen, Glen Rock, Pa.
- Bethany Star Pola..... 710
- Laddie's Betty of Musserhome..... 400
- Sterling Maud..... 675

Don Danvers, San Antonio, Texas
- Honey Brook King's Martha..... 350
- White Plains Pal..... 365

George M. Drennen, Kirkwood, Pa.
- King's Glory of White Plains..... 850

James E. and Dorothy F. Elliott, Perkiomenville, Pa.
- Flying Hill Admirable Charmer..... 550
- Riveredge Leader's Rossani..... 700
- Riveredge Valdor's Jill..... 525

Dr. H. S. Ensminger, York, Pa.
- Fair Field Jennie E..... 725
- Noel's Gold Girl of Hill Girt..... 400

J. H. Ferree, Mackeyville, Pa.
- Fritzlyn Provost Lady..... 300
- Mamie of Sunset View..... 600

William A. Frew, Quarryville, Pa.
- Lila of Mountain View..... 650

Charles Gentile, Uniontown, Pa.
- Brookside Essie's Lovely..... 260
- Successor's Beth of Mill Creek..... 235

William R. German, Sparks, Md.
- Barbara Ann of Pleasantview..... 875
- Gwynllan Frances..... 350
- Riveredge Leader's Hildegarde..... 400
- Sterling Ruth..... 400

Frank R. Gleason, Uniontown, Pa.
- White Plains Bonnie Jean..... 320

Pennsylvania State Heifer Sale

Good quality entries in the First Pennsylvania State Heifer Sale were highly appreciated by those in attendance. Thirty-one buyers purchased 64 head for a total of $28,685, an average of $448.20. The sale was held at the York Fair Grounds on May 23 and was sponsored by the State Association. Comments were general that the consignors had given of their best to furnish good foundation stock for the buyers.

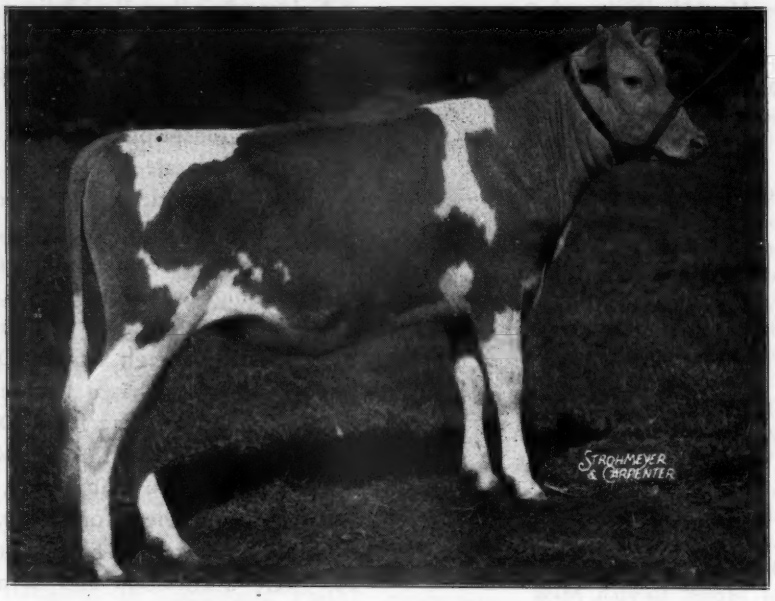

Coldspring's Romulus' Julia that topped the sale at $1,250. "Julia" was consigned by Coldsprings Farm, St. Johns, Pa., and purchased by B. F. Jones, III., Sewickley, Pa.

Mahlon N. Haines, York, Pa.
- Goose Valley Natalie..... 425
- Gwynllan Patriot's Wistaria..... 285
- Longwood Regent..... 230
- Reta of Mountain View..... 675

W. E. Holt, Dover, Del.
- Green Bank Supreme Clover..... 260
- Longwood Rosetta..... 300

Harold M. Jeffries, Uniontown, Pa.
- Female..... 310
- Brookside Essie's Daisy..... 330

B. F. Jones III., Sewickley, Pa.
- Coldspring's Romulus' Julia..... 1,250

William L. Jones, Pine Grove, Pa.
- Goodleigh Romulus Seba..... 1,000
- Sterling Butterfat..... 675

A. M. Kennel, Honey Brook, Pa.
- Frewvale Illustrator's Eliza..... 270

Chester A. Lyon, Waynesboro, Pa.
- Ridgewood Gold's Lassie..... 560

Robert L. Myers, York, Pa.
- Flying Hill Mistress Lettice..... 360
- Amy D. of Sunset View..... 530
- Green Bank Brandy..... 450

H. A. W. Myrin, Kimberton, Pa.
- Fair Field Lady Top S..... 410
- Flying Hill Royal Bud..... 525
- Frewvale Valentine..... 630
- Hill Girt Princess Rose..... 535
- Liseter Thea..... 400
- Maywood Benton's Evelyn..... 525
- Mill Creeks Cornelius' Anita..... 310
- Moonbeam's Hope of Sunny Brook 350
- Quarry Valley's Sard..... 325
- Robin Rub Val Betsey..... 340
- Ruby of Sycamore Run..... 460

J. Byron Oellig & Sons, Grantville, Pa.
- Goose Valley Nan..... 325

George A. Off, Linwood, N. J.
- Bethany Star Bright..... 600

Aquilla E. Riehl, Lancaster, Pa.
- Mary Grace of Honey Brook..... 300

Lewis E. Shoemaker, Kirkwood, Pa.
- Moonlight of Sycamore Run 8..... 375

David Stoltzfus, Elverson, Pa.
- Fritzlyn Gift Val Rose..... 520

Robert E. Weicksel, Christiana, Pa.
- Fritzlyn Rosalinda..... 350

George L. Wooden, Lambertville, N. J.
- C. F.'s Double Hyacinth..... 320
- Mill Creek's Hilldene..... 370

WOODSIDE ACRES SALE

On Monday, May 21, the Woodside Acres herd was partially sold under the management of Louis McL. Merryman and Sons. Ninety-eight animals were sold for a total of $25,525, averaging $260.46 each. Harmony of Woodside, a lovely three-year-old cow, was sold to Pharos Farm, Simsbury, Conn., and was top priced animal in the sale going under the hammer for $1,600. Melody of Woodside was second, selling to Frank Buoniconto, Sunside, N. Y., for $950.

Considering the fact that a large number of the animals offered were either calves or heifers, somewhat beyond the age they should have been in calf, the sale was fairly successful.

Good cows brought fairly good money.

Following is the sales list:

J. Boyer & August Wm. Vaczy, Canaan, Conn.
- Claudia of Woodside..... $400
- Victor Lad of Woodside (Bull)..... 650

Brian Boru Farm, Inc., Harlingen, N. J.
- Presage of Woodside..... 225
- Eve of Woodside..... 585

Frank Buoniconto, Sunside, N. Y.
- Romantic of Woodside..... 475
- Melody of Woodside..... 950
- Greeting of Woodside..... 775
- Apparition of Woodside..... 230
- June Rose of Woodside..... 430

Enoch Christensen, Syosset, L. I., N. Y.
- Fascination of Woodside..... 200
- Verona of Woodside..... 80
- Gossip of Woodside..... 150
- Elegant of Woodside..... 150
- Avon of Woodside..... 340
- Dosoris Datura..... 165
- Golden Glow of Woodside..... 130
- Goldy Locks of Woodside..... 180

Reginald Cleveland, Eatontown, N. J.
- Paragon's Penny..... 500

Gerald Collins, Walton, N. Y.
- Dewdrop of Woodside..... 150
- Tinker of Woodside..... 160
- Bewitch of Woodside..... 170
- Gilt of Woodside..... 190

F. V. Crane, Millis, Mass.
- Queen Mab's Madon of Oldacres (Bull)..... 285

W. K. Dick, Islip, L. I., N. Y.
- Lady Capulet of Woodside..... 300
- Charmer of Woodside..... 100

Monroe Eilers Fraleigh, Red Hook, N. Y.
- Chance of Woodside..... 300

Tom Gregory, Oyster Bay, L. I., N.Y.
- Chieftan of Woodside (Bull)..... 125
- Rapture of Woodside..... 150

David R. Harper, Leominster, Mass.
- Ramble of Woodside..... 200
- Peace of Woodside..... 150
- Repute of Woodside..... 220
- Esteem of Woodside..... 220
- Milady of Woodside..... 300
- Gold Dust of Woodside..... 360
- Mansa of Woodside..... 260
- Comedy of Woodside..... 200
- Prudence of Woodside..... 210
- Valor of Woodside..... 185
- Flirt of Woodside..... 200
- Legend of Woodside..... 75
- Sorceress of Woodside..... 100

Guy P. Harvey, Leominster, Mass.
- Medallion of Woodside..... 160
- Dignity of Woodside..... 175
- Songstress of Woodside..... 160
- Egeria of Woodside..... 200
- Hecate of Woodside..... 80
- Miranda of Woodside..... 115
- Diana of Woodside..... 170
- Merry of Woodside..... 170
- Victory of Woodside..... 200
- Romola of Woodside..... 220
- Fairboy's Amelia of Woodside..... 200
- Becky Sharp of Woodside..... 200
- Charybdis of Woodside..... 190
- Gold Thread of Woodside..... 135
- Dream of Woodside..... 130
- Gold Star's Minnie..... 120

Charles Krebs, Plainview, N. Y.
- Dosoris Gloriosa..... 160

Howard S. Lipson, Huntington, L. I., N. Y.
- Magician of Woodside (Bull)..... 160
- Parade of Woodside..... 100
- Brilliant of Woodside..... 120

V. S. Littauer, Syosset, L. I., N. Y.
- Beauty of Woodside..... 140

Gordon P. Ludlow, Bridgehampton, N. Y.
Laughing Water of Woodside..... 190
John Lyman, Middlefield, Conn.
Ladyship of Woodside..... 310
Gamble of Woodside..... 170
Dosoris Last Rose..... 290
Adelina of Woodside..... 300
Red Rose of Woodside..... 380
Cordial of Woodside..... 170
Witchery of Woodside..... 300
Harold Nehrbas, Huntington, L. I., N. Y.
Peri of Woodside..... 220
Lustre of Woodside..... 300
Blithe Spirit of Woodside..... 445
Stellar of Woodside..... 410
Dorcas of Woodside..... 250
Perfection of Woodside..... 375
Astrologer of Woodside (Bull).... 320
Dr. George T. Pack, Bethal, Conn.
Aster of Woodside..... 225
Lucky Girl of Woodside..... 125
Rover of Woodside..... 165
Est. A. T. Pattison, Simsbury, Conn.
Harmony of Woodside..... 1,600
Phantom of Woodside..... 200
Dana R. Scutt, Cuba, N. Y.
Magic Lady of Woodside..... 150
Magical of Woodside..... 200
Paragon's Beauty of Woodside.... 160
Seco Co., Inc., Arcadia, Mo.
Actress of Woodside..... 475
Pandora of Woodside..... 650
Candida of Woodside..... 850
John Sparks, Huntington, L. I., N. Y.
Shooting Star of Woodside..... 140
Primula of Woodside..... 150
Mr. & Mrs. Milton Thomson, Walton, N. Y.
Aura of Woodside..... 220
Worth of Woodside..... 275
Glitter of Woodside..... 300
Blazing Star of Woodside..... 190
Steorra of Woodside..... 210
Arthur S. Underhill, Syosset, L. I., N. Y.
Midas of Woodside (Bull)..... 75
S. S. Underhill, Jericho, L. I., N. Y.
Peerless of Woodside..... 130
Arrogance of Woodside..... 75
Edisto Farms Maybel..... 230
J. C. Sargeant, Sr., Lakeland, Fla.
Ben Bow N. C. Bertha..... 240
Walker Farms Huntress..... 235
Leader's Cherry Ripe..... 140
B. Sheets, Leeds, Ala.
Riegeldale Phil's Chieftain (Bull). 180
Soporia Ranch, Tuscon, Ariz.
Gayoso Strawberry Betsy..... 600
Hunter Taylor, Birmingham, Ala.
Fanning Field's Maxim Majesty (Bull)..... 230
Major Samuel Williams, Excell, Ala.
Avondale Gracious..... 130
Springdale's Dolly Girl..... 175
Golden Glow Cavalier Lucy..... 200
Forerunner's Rosie Bell..... 190
H. H. Wilson, Ft. Payne, Ala.
Springtime's Maxim's Stella..... 290
Ben Bow N. C. Jade..... 300
Edisto Farms Flapper..... 250
Ben Bow N. C. Melba..... 500
H. H. Windsor, Cullman, Ala.
Heifer..... 135

Alabama Annual Sale

THE Third Alabama State Sale, held in Birmingham on May 7, although it did not break any records for high prices, was an outstanding success as far as promotion of the breed was concerned. Every one of the 40 animals sold, with three exceptions, will stay in the state. Furthermore, most of these animals purchased by Alabama people went to small breeders who are starting herds of pure bred Guernseys. The average for 40 head was $245.25.

The top cow, Gayoso Strawberry's Betsy, was an outstanding daughter of Wildwood Betsy's Actor from a 712.8 lb. daughter of Woodbine's King of Beechwood. She was ready to freshen to the service of Chinquapin Philosopher and was consigned by Gayoso Farms, Horn Lake, Miss. She was sold to Soporia Ranch, Tucson, Ariz., for $600.

The second high cow, Ben Bow N. C. Melba, was consigned by B. Y. Vann and sold to H. H. Wilson, Ft. Payne, Ala. She was a beautiful three-year-old freshening on sale day.

Tom McCord was auctioneer with Ralph Coarsey handling pedigrees. The sales committee was composed of Elfreth Johnson, J. C. Sargeant, Jr., John Bussey and S. Ross Smith.

Following is the sales list:

P. P. Baker, Birmingham, Ala.
Whitley Farms Lorena..... $200
Whitley Farms Hattie..... 235
George W. Barber, Birmingham, Ala.
Claymore Viking Star..... 300
J. D. Battle, Uniontown, Ala.
Whidary Bernice..... 290
W. M. Best, Birmingham, Ala.
Marie of Singletary Farm..... 190
N. P. Boyd, Cottondale, Ala.
Whidary Belle..... 185
Burton Burdick, Addison, Ala.
Gayoso Legacy Light..... 155
John Fuller, Tuscaloosa, Ala.
Leader Gladys Girl..... 125
J. P. Gilbreath, Portorsville, Ala.
Gayoso Beauty Esther..... 190
W. K. Gill, Hampton, Ga.
Maxim's Claire..... 350
Sam L. Houston, Birmingham, Ala.
Riegeldale Emory's Consul (Bull). 235
R. L. Jones, Glen Allen, Ala.
Windsor's Julia..... 135
Maxim's Jewel of Mills River..... 145
T. E. Kilby, Jr., Anniston, Ala.
Maxim's Franetta..... 400
H. G. Muir, Leeds, Ala.
Pecan Hill's McPatton (Bull)..... 155
Meadow Vista Nymph..... 290
O. J. Pardue, Birmingham, Ala.
Glen Haven Clair May..... 230
Henry's Clonie of Mills River.... 155
Walter Puckett, Jr., Birmingham, Ala.
Fuller's King's Dolly..... 325
St. Bernard College, Cullman, Ala.
Grandview's Dolly's Dimple..... 385
Riegeldale King's Deb..... 330
Kenesaw's Marie..... 200
J. C. Sargeant, Jr., Birmingham, Ala.
Jim Ann Farms Carol Queen..... 280
Walker Farms Barnard's Fairy.... 300

George Kiel Dies

GEORGE W. KIEL, Crystal Springs Dairy Farm, Manitowoc, Wis., passed away on May 6. Mr. Kiel was 60 years of age and retired from active public life in April. In the May 15 Journal a report was given of his recognition as secretary of the Manitowoc G. B. A. At that time a plaque was presented to him for his splendid services during the quarter of a century. He operated one of the largest dairy farms in the county and was a good supporter of Guernseys. He was chairman of the town of Franklin and a representative on the county board for 16 years. Mr. Kiel was best known for his long association with the well-known successfully county-operated fair where he served on the Board for 15 years as a director and secretary.

He is survived by his wife, two daughters and three sons. Two of the sons are in the Armed Services.

Chat . . .

Warren S. Tillson, Modesto, was recently selected as secretary-treasurer of the California Guernsey Cattle Club, Inc. He succeeds Mrs. Cora L. Gillidette. Other officers of the organization are: Colonel Arthur Racicot, Vallejo, president; John Suglian, Fresno, vice-president; directors, Donald D. Boyd, Yuba City; Allan K. Brown, Capitola, and Clifford R. Knight, Tarzana.

Columbia County

AFTER a lapse of seven years the Guernsey breeders, under the guidance of their county agent, George Nelson, St. Helens, Ore., reorganized on May 25. Field representative for The American Guernsey Cattle Club, Elmer J. Meadows, with Mr. Nelson, visited many of the herds during the day, culminating in the organization meeting in the evening. All the old breeders in the county have either moved away or passed away, with the exception of their last president, Fred Colvin, who presided.

The newly organized group is a very enthusiastic one of young fellows, several of them having come up through 4-H and F. F. A. work. Officers elected were Milford Gregory, Goble, president; Don Lehman, Goble, vice-president; and Mrs. Mary Schwab, Deer Island, secretary-treasurer. They plan to meet the last Friday of each month, having programs so that the wives of the breeders may enjoy meeting with them. Projects for this year will include 4-H and F. F. A. activities, work on reopening the county fair and cooperating with the newly organized testing association.

Illinois Breeders Progress

THROUGH an oversight, the report of the annual meeting of the Illinois G. B. A. last February 7 failed to reach the Journal. The meeting was held in the Union Building, University of Illinois, and proved to be packed with the greatest activity the Illinois G. B. A. has ever known. The meeting was preceded the night before by a Round Table Get-together at Champaign when the new consitution was discussed. This constitution and the reorganization plan had been prepared during the last year by a committee consisting of L. J. Drake and M. J. Boyle.

At the meeting the new constitution was adopted and a new set of officers elected. The state has been divided into nine districts with a director for each to which were added three directors at large. These 12 men were elected and then their tenure of office was determined by lot with the following result: Directors for one year, District three, Ed Strickfaden, Pekin; District six, Ralph Burnham, Macomb; District nine, Tony Van Cloostere, Vergennes; director at large, Sam Honegger, Forrest. Directors for two years: District two, Malcolm J. Boyle, Mundelein; District five, Raymond Greene, Gibson City; District eight, Jesse E. Tuttle, West York, director at large, L. E. Dennis, Farmington. Directors for three years: District one, Everett R. Read, Elizabeth; District four, J. D. Milliken, Princeton; District seven, H. M. Van Sant, Vandalia; director at large, O. M. Burton, Lake Forest.

Oliver M. Burton was named president replacing Jesse E. Tuttle; Sam Honegger was named vice-president, while Jesse E. Tuttle was finally persuaded to accept the duties of secretary-treasurer. Mr. Tuttle in these last few years has been both the balance wheel and the dynamo that has kept this organization together. The breeders have felt that he was needed in exactly this position. He finally took it with the agreement that his daughter Helen would serve as assistant secretary and that each director was to undertake to carry the load in his district. In the weeks that have followed, time has proved that this selection of officers was excellent. Both Oliver Burton and Sam Honegger have proved to be remarkably efficient in their positions, while Jesse Tuttle has labored hard to get the organization to functioning. Most of the district meetings have already been reported in the Journal. Several were little short of phenomenal. Secretary Tuttle states that as of May 23 he has already received 275 memberships as compared with a previous high for the Illinois G. B. A. of 247. The newly organized Western Illinois G. B. A., of which A. J. Enloe, Rushville, is the secretary, alone has sent in 67 memberships.

At the meeting L. E. Dennis, secretary of the Illinois Valley G. B. A., issued a challenge in which he stated that his group would get together as many memberships as all the rest of the state combined. That district has already sent in 56 memberships. The meeting for District two was held later than the others. The potential for the state is 1,000 memberships, or approximately 100 per district average.

The Illinois Guernsey Gazette, which has been the one outstanding activity of this association for several years, not only had a good year but is being continued, better and stronger than ever. This publication is designed to reach every person in Illinois who has any Guernsey interest whatsoever. It gives the state as nearly 100 per cent coverage in a Guernsey way as is humanly possible four times a year. The present edition is about 2,500 copies. The policy of the Gazette was changed relative to advertising by voting to accept commercial advertising.

The association has voted to hold a series of five state fall sales. The sales committee consists of Delbert Kingston, chairman, Jesse E. Tuttle and J. D. Milliken. The directors have since met and after consultation with the Indiana G. B. A. and with Louis McL. Merryman have set the date for the first of this series for Saturday, September 15, presumably at Elmhurst, Ill. It precedes the St. James Sale on Monday, the Indiana State Sale on Wednesday and the Ohio Classic on Friday. This should again set up in the Middle West a circuit of outstanding sales which should attract both good cattle and good buyers. One per cent of the gross income of the state sale is again to be set aside to be used in making a suitable award for the outstanding Guernsey 4-H Club member in Illinois. It was voted to continue this award for another five years.

The association also awards a certificate of merit for outstanding Guernsey 4-H Club work in each county or district. Most of these certificates of recognition for 1944 accomplishments were presented at the various district meetings.

Since the meeting, Ralph Mooney, Waukesha, Wis., has been engaged to work with the sales committee in selecting the cattle and in managing the state sale. Professor C. S. Rhode has agreed to work with the committee and to read the pedigrees. An effort is being made to secure the cooperation of GOLDEN GUERNSEY, INC., in the hopes that directly a full time field-man may be employed.

A Change Among the Leaders

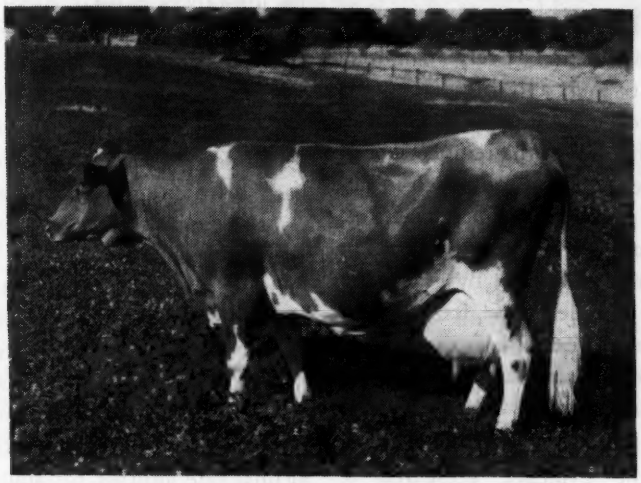

Barnegat Itea, dam of the new class leader

Barnegat Itea 2d 564485, Reentry 53337

TENTH IN CLASS AAA

FOLLOWING in the footsteps of her class leader mother and continuing the family tradition of high production, Barnegat Itea 2d has completed a record of 14921.6 lbs. of milk and 726.5 lbs. of fat in class AAA, making her tenth in production in the breed in that class. Barnegat Itea 2d, as was her dam and grandam, was bred by the late Harry B. Cox of Grass Valley, Calif., who made his first purchase of females in 1927 at which time he started to test under the Advanced Register Herd Test plan. Since that time neither Mr. Cox nor his stepson, George I. Ellsworth, who acquired the herd upon the death of the founder in 1943, have added any females to the herd. The guardian of the Itea family—the IT girls of the Barnegat production line—is herdsman Anton Schoone.

Barnegat Itea 2d, weighing 1,100 lbs., has three other records and is California State Champion in classes EHI and CCC—her dam is still California State Champion in AAA, making her second in this class in the state. Her other records are: 10026.8 lbs. of milk and 457.8 lbs. of fat in class GGG; 13438.0 lbs. of milk and 614.9 lbs of fat in class EHI, and 13038.7 lbs. of milk and 609.3 lbs. of fat in class CCC. According to information released on January 15, 1945, "Itea 2d" has produced 5596.8 lbs. of milk and 268.5 lbs. of fat over the average of all records made in class AAA, these figures being given officially as 9324.8 lbs. of milk and 458.0 lbs. of fat for all records made in this class. She also beats the average yield of 70 class leaders in triple letter classes by 1722.7 lbs. of milk and 37.9 lbs. of fat, these figures being given officially as 13198.9 lbs. of milk and 688.6 lbs. of fat.

Her dam, Barnegat Itea, has 13539.5 lbs. of milk and 784.5 lbs. of fat in AAA. This record was second when made and was exceeded by only three other cows in the breed on twice-a-day milking for 305 days, and they were the three cows that held the world's record in classes AAA, BBB, and CCC. At the present time old Itea's record is third in class AAA, and is exceeded by only four other records made under the same requirements. Barnegat Itea and Barnegat Itea 2d are the only dam-daughter pair holding class leading records in the same class in triple letter. To go still further back into the family history, her maternal grandam, Clematis of Barnegat, made a record of 10187.8 lbs. of milk and 502.5 lbs. of fat in class AAA when she was nine years of age. This is the kind of persistent production that makes a great cow family. Barnegat Olympic sired Barnegat Itea 2d, she being his top daughter out of 17 with A. R. records.

Both old Itea and young Itea have been consistent and regular breeders. Barnegat Itea 2d dropped her sixth calf this month, another heifer. Her second calf, Barnegat Maxim's Inti, by Quail Roost Prince Paystreak, he a son of Quail Roost Maxim's Prince, is the junior herd sire at Barnegat Ranch. Her fifth calf, a heifer by Barnegat Maxim's Inti (her son) was one of the three top California bred yearling heifers in the Western Guernsey Classic and was purchased by young Ernest Christensen of Ferndale, Calif. Still another alert, bright heifer remains at Barnegat out of Barnegat Itea 2d. And just the other day, "old Itea" dropped a lively heifer calf again. Verily, the future of Barnegat looks bright!

Sire: Barnegat Olympic 224938, A. R.
Dam: Barnegat Itea 377904
Breeder: Harry B. Cox, Grass Valley, Calif.
Owner: George I. Ellsworth, Grass Valley, Calif.
Born: Aug. 21, 1937. Calved April 26, 1944.
Served Aug. 24, 1944. Calved May 29, 1945.
Carried calf 200 days during test.
Requirement for admission 360.0 lbs fat.
Supervised by University of California.
2 Milkings daily.
Total Milkings 610.

1944	Milk Lbs.	Butter Fat %	Butter Fat Lbs.
May 12	1144.9	4.45	50.95
June	1739.5	4.38	76.19
July	1689.5	4.31	72.82
Aug.	1592.5	4.45	70.87
Sept.	1435.0	5.00	71.75
Oct.	1474.7	5.05	74.47
Nov.	1370.9	4.77	65.39
Dec.	1411.9	5.26	74.27
Jan. 1945	1375.6	5.29	72.77
Feb.	1191.8	5.75	68.53
Mar. 12	495.3	5.75	28.48
Total	14921.6	4.87	726.5

State Champions

CONNECTICUT

CC Foremost Quoquette 665989, 17416.6 pounds milk; 848.5 pounds butter fat. (1095 T.M.) Breeder, Foremost Guernsey Association, Inc., Hopewell Junction, N. Y. Owner, Sterling Farms, Inc., Stamford.

FF Coronation Glamour 684624, 13860.9 pounds milk; 705.6 pounds butter fat. (1095 T. M.) Breeder, A. G. Galusha & Son, Williamstown, Mass. Owner, Sterling Farms, Inc., Stamford.

DELAWARE

AAA Fox Dean's Rose Poppy 563284, 10510.5 pounds milk; 498.5 pounds butter fat. (610 T. M.) Breeder, Otto Civil, Midlothian, Va. Owner, Howard J. White, Middletown.

IOWA

AHI Stringtown Tarinca's Taressa 564512, 16050.0 pounds milk; 787.7 pounds butter fat. (730 T. M.). Breeder and owner, Harry Reese, Prescott.

MAINE

EHI Kennemac Sequel's Wenonah 668416, 7823.8 pounds milk; 464.7 pounds butter fat. (614 T. M.) Breeder, Charles W. Skillings, Farmington. Owner. Elizabeth Clarke, Readfield.

MISSOURI

FFF George Anna's Butter Maid 700286, 11567.9 pounds milk; 549.3 pounds butter fat. (610 T. M.) Breeder and owner, George Reed Nixon, Jr., Springfield.

RHODE ISLAND

AHI Patty of R. I. S. C. 574366, 10064.3 pounds milk; 564.5 pounds butter fat. (560 T. M.) Breeder and owner, Rhode Island State College, Kingston.

UTAH

FHI Lass of Chadwick Farm 818289, 7917.8 pounds milk; 401.5 pounds butter fat. (610 T. M.) Breeder and owner, Joseph A. Chadwick, North Ogden.

Vitamin Pills . . .

(*Continued from page 10*)

and feed, but receive no extra vitamins. The results to date from 10 Holstein calves are shown in Table II.

The data are too few to be conclusive but they do show that the extra vitamins were of no benefit to the calves in this study, and that calves recover from some types of nutritional scours without extra vitamins.

It should be clearly recognized that drugs and vitamin pills are a poor and expensive substitute for proper feeding and management. Every dairyman knows that scours and digestive upsets are often caused by dirty pails, overfeeding, changes in the temperature of the milk fed, feeding milk high in fat, and other poor management practices. Such scours and digestive upsets can be prevented and cured by correcting the cause. Under good feeding and management conditions, many calves have in the past recovered from scours without vitamin pills, unless they had infectious scours.

From the evidence presented it becomes clear that much more information is needed before the value of special vitamin supplements for calves can be either acclaimed or disproved. Limited uncontrolled data from Wisconsin suggest a beneficial effect from feeding extra vitamins A and C and niacin. Preliminary tests at Cornell do not indicate a beneficial effect. Obviously the results obtained from feeding extra vitamins will depend upon whether or not a deficiency exists. One would expect conditions to differ in this regard. There can be no doubt that more studies are needed on the extent of vitamin deficiencies before the general use of vitamin pills for calves can be wisely recommended.

References: Dann, J. W., 1933 Biochem. Jour. 27: 1998-2005. Eaton, H. D., and E. S. Savage, 1942 Unpublished data, Cornell University, Ithaca, N. Y. Henry, K. M., J. Houston and S. K. Kon, 1940 Jour. Dairy Research 11:1-14. Lundquist, N. S., and P. H. Phillips, 1943 Jour. Dairy Science 26: 1023-1030. Moore, L. A., and M. H. Berry, 1944 Jour. Dairy Science 27:867-874. Phillips, P. H., N. S. Lundquist and P. D. Boyer, 1941 Jour. Dairy Science 24:977-982. Smith, T., and R. B. Little, 1922 Jour. Expt. Med. 36:181-198. Stewart, J., and J. W. McCallum, 1938 Jour. Comp. Path. Ther. 51:290-295.

College Herd . . .

(*Continued from page 15*)

circumstances is there room for all of them in one barn. All of the breeds are in greater need of new and more dependable methods of breed improvement than they are for representation in an experiment station barn. Inferior cattle present a very poor sales-talk for any breed, but every breed can profit by new and helpful facts about dairy cattle breeding regardless of the color of the herd where the facts are discovered. Why not have all the breeds working together for new truths in animal breeding instead of having them competing against one another for stanchions or tie-stalls?

It has long been recognized that the breeding of cattle, as an art, has been brought to its highest state of perfection when handed down as a heritage from one generation to another. The personnel of dairy husbandry departments must realize that the breeding of cattle, as a science, is also a long-time enterprise and that the best in research in this field will not be brought out until it, too, is considered as a heritage that must be built on sound theory and then passed on without interruption from associate to associate just as the great breeding herds should be passed on from father to son from generation to generation. When this realization comes into being, we shall see a new day in the field of dairy cattle breeding in which the experiment station and college dairy herd will be playing a leading role in the breeding of good cattle, and pointing the way for dairy cattle breeders to improve their herds by sound, tested recommendations.

Chat . . .

The Times-News, Hendersonville, N. C., published a six-page special Guernsey section devoted to the first annual auction sale held by the Henderson County Guernsey Cattle Club. Pictures of the sale committee, as well as many pictures of the cows and bulls in the county, were shown in the paper. It also carried advertisements by the association, the Board of Commissioners and several farms.

GORDON HALL

Purchasing Agent ***Consultant***

For a number of years I have cooperated with owners and managers in founding and developing herds. I believe this work has been profitable to them, at least all are on a sound basis, and that I can be of equal help to others.

Princeton TEL. 1895 **New Jersey**

Something has been added to Levity Breeding

It seems more evident as time goes on that the mating of Imp. Financier of Myrtle Place with Shuttlewick Mirth has definitely contributed to breed performance and type and to the popularity of Levity breeding.

Let's look at the Imp. Financier side of Douglaston Prince Royal's heritage. Imp. Financier himself was a Senior Champion before being imported. His dam Verbena of Myrtle Place (4 A. R. sons and 2 A. R. daughters) was King's Cup Winner and Champion at Island shows for several years. Her dam La Fleur Du Jardin XVIII was also King's Cup Winner. Financier's sire, Imp. Betsey's Rex of The Ponchez, his dam, Imp. Betsey's Hopeful (2 records over 900 lbs.) and her sire, that great sire, Governor III of Les Grantes, King's Cup Winner, all prepotently contribute to what has been added to Douglaston Prince Royal's Levity heritage. Here is a rare combination of the best of that desirable imported blood and Levity breeding.

For proved inheritance of both type and production get a son of Douglaston Prince Royal. Several excellent ones are available. Write for prices and pedigrees.

DOUGLASTON PRINCE ROYAL

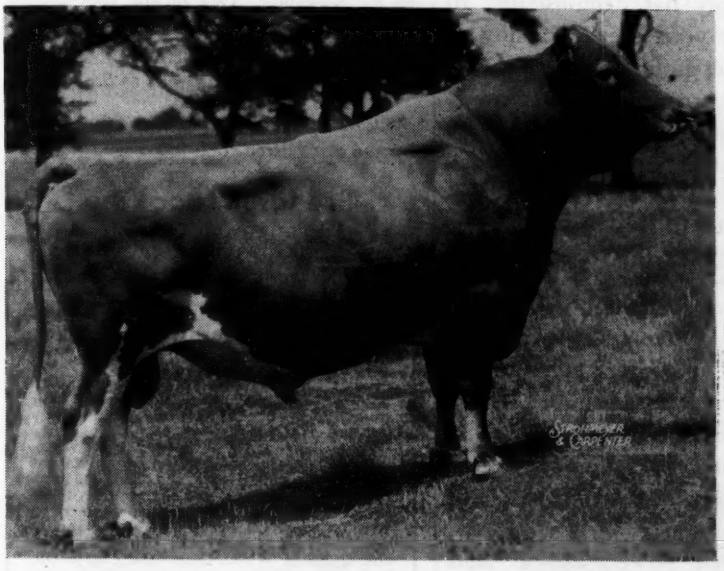

(Unretouched photograph taken when 10½ years old.)

SIRE: Imp. Financier of Myrtle Place **DAM:** Shuttlewick Mirth

PRODUCTION . . .

Prince Royal daughters have high production to their credit. One record of 1083.9 lbs. of fat (World's Record BB); 3 rec. over 900 lbs. that av. 991.3; 5 records over 800 lbs. av. 931.8; 11 records over 700 lbs. av. 827.0. All records average 5.43% butter fat. His production is carrying on. Already his granddaughters have made 5 Class Leading records. Another is now completing a record likely to be over 1000 lbs. of fat.

(Unretouched photograph of a group of Prince Royal heifers.)

TYPE . . .

Prince Royals combine fine dairy character with good top lines, deep bodies, strong constitutions and straight legs. They are the kind to build on.

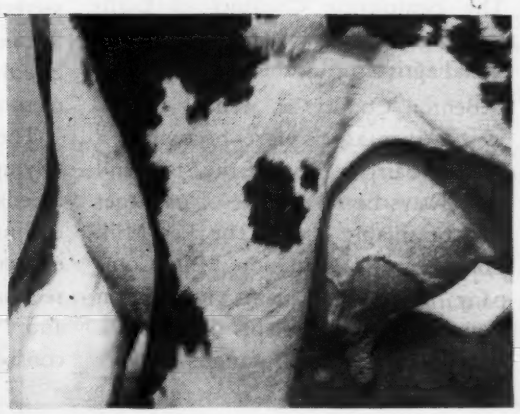

UDDERS . . .

Prince Royal daughters have uniformly good udders. Picture shows udder of Kitchener Royal First Lady that has produced in her first four lactations 63560 lbs. milk and 3194 lbs. fat.

WOODACRES *Guernsey Cattle*

PRINCETON, NEW JERSEY

FEDERAL ACCREDITED HERD NO. 526351 • N. J. ABORTION FREE HERD NO. 424

ATHERTON W. HOBLER, OWNER • HARRY CARRE, MGR. • BOX 669, PRINCETON, N. J. • TEL. HOPEWELL 361

Northwest Arkansas Organizes

GUERNSEY breeders of Benton and Washington Counties, Ark., met on May 8 to form the Northwest Arkansas District of Arkansas G. B. A. to cooperate with the State Association. The growth and demand of Guernsey breeders in Northwest Arkansas the past few years has been so tremendous that the need of closer cooperation was felt to be a necessity.

The Northwest Association, of many years standing, in 1942 joined with the Western Arkansas G. B. A. to form the state organization.

The organization meeting was held in Bentonville in the office of County Agent P. R. Corley. The following officers were elected: President, E. H. Breedlove, Bentonville; vice-president, Clyde A. Carnes, Farmington; secretary-treasurer, R. A. Parker, Rogers. The following were named to act with the above officers as an executive committee: F. P. Rose, Rogers; R. F. Johnson, Bentonville, and Lee S. Smith, Bentonville.

A type school was held at Bentonville on June 1 with R. L. Holden, field representative of The American Guernsey Cattle Club, in charge, assisted by Dr. H. A. Herman of the University of Missouri, and Dr. Warren Gifford of the University of Arkansas. The Bentonville Chamber of Commerce gave attractive prizes to vocational agriculture students.

Benton County, as well as Northwest Arkansas, is fast becoming a leading dairy section of the state and will always be so because of its larger area of tillable land. The Pet Milk Company and Carnation Milk Company have large plants in Benton County and their receipts of raw milk are averaging 300,000 pounds daily.

Idaho Organizes

AN organization to best promote the increasing interest in Guernseys has just been completed in Idaho. Like many other states, the officers divided the state into districts and have organized associations to really service everyone interested in the breed. The state officers are made up of one from each of these districts, namely: Dwight Disney, president, Idaho Falls; Robert Davis, vice-president, Kuna; Harold Street, secretary-treasurer, Gooding; directors, Lewis C. Freer, Burley, Wilbur Boehlke, Twin Falls, Ruben Asumendi, Nampa, Joe Pritzl, Payette, and Emil Boller, Potlatch.

Ada County has demonstrated to the state for years the desirability of having smaller groups organized. Since their date of organizing in December, 1929, they have met practically every month, generally at someone's home.

Olympic Peninsula

GUERNSEY breeders on the Olympic Peninsula, located west of Seattle, Wash., met in Sequim to reorganize their club. Twenty members joined at this first meeting and more are expected at their next meeting.

C. A. Robinson, Sequim, was elected president; Elmer E. Adams, Sequim, secretary-treasurer; A. A. Becker, Sequim, Loren Power, Dabob, and Sherman Winters, Port Angeles, directors.

There are more Guernseys on the Olympic Peninsula than all other breeds put together, and with this enthusiastic group working we can expect to hear more from this beautiful section, through testing, shows, 4-H and F. F. A. projects and future sale consignments.

SUMMARY OF 91401 ADVANCED REGISTER RECORDS

Includes all 305-day and 365-day records

	Records	Lbs. Milk	Lbs. Fat	Per Cent
Class A	23798	11406.2	560.2	4.91
Class B	5829	11075.6	550.0	4.97
Class C	6733	10574.1	524.6	4.96
Class D	7508	10261.3	511.9	4.99
Class E	9513	9617.4	482.9	5.02
Class F	11602	9439.4	467.7	4.95
Class G	26418	8943.0	445.9	4.99
	91401	10082.0	500.1	4.96

Breeders' Bookshelf

Cowphilosophy. Mark Keeney prepared the first edition of Cowphilosophy several years ago and it was so well accepted that during the past year he has revised and edited the material so that a new edition is now available. The added chapter on The Herdsman's Corner is of the same usual excellent advice that he prepared in the first edition. Price $3.00.

Heredity in Dairy Cattle, by James E. Russell. This excellent book is ready for distribution and should be in the hands of every breeder of dairy cattle. It is published by The American Guernsey Cattle Club and is a real authority. No breeder should be without this book because it lays a foundation that will save many heartaches. Price $2.50.

Basis of Breeding, by Leon F. Whitney, author of a series of articles appearing in the Journal under the title of "The ABC of Breeding." A book that every breeder should have on his bookshelf. One of the best written books on breeding to be had. 260 pages, profusely illustrated, easily read. $3.00.

Write for Complete List of Books

Order by sending check or money order for the price listed to:

Breeders' Bookshelf

P. O. Box 157, Peterborough, N. H.

Carrot Oil Vitamin Conditioner for Dairy Feeds

Carrot Oil contains the active vitamin agents of table carrots needed for healthy reproduction and sleek, glossy coats.

Carrots have long been a favorite conditioning feed for livestock. Carrot Oil is the essence of the carrot, and contains provitamin A, carotene, plus other carrot elements. It is used by breeders to increase fertility to produce healthy calves, and to develop sleek, glossy coats. Super Carayed and Quintrex Wheat Germ and Carrot Oil, both guaranteed carrot oil products, are widely used on stock farms, and have given eminent satisfaction over a period of years. Write for full details and prices.

NUTRITIONAL RESEARCH ASSOCIATES
Dept. C, South Whitley, Indiana

PIONEER DAIRY FEEDS

Tomorrow's Feeding Program Today!

PIONEER —
- CALF STARTER
- DRY & FRESHENING
- BULL FEED
- DAIRY SUP-PEL
- TEST FEED
- PRODUCTION FEEDS

Feeds that pioneered in being different . . .
They're open—loose—flaky!

HALES & HUNTER CO.
CHICAGO, ILL. WILMINGTON, DEL.
Manufacturers of Red Comb Poultry Feeds

Applicants For Membership

THE following Guernsey breeders have applied for membership in The American Guernsey Cattle Club:

CONNECTICUT: Donald S. Tuttle, Middlebury, recommended by Harold L. Strickland; Frederic B. Allyn, Mystic recommended by Robert E. Hescock.

DELAWARE: Charles R. Woodward, Marshallton, recommended by Horace M. Woodward; Clarence Fraim & Daniel E. Harris, Newark, recommended by Horace M. Woodward; C. A. Higgins, Wilmington, recommended by H. M. Pate.

GEORGIA: T. W. Flowers, Rome, recommended by The Trion Co., Inc.

ILLINOIS: Walter Snook, Ottawa, recommended by Gordon Hall.

MARYLAND: Bertram Wright & Son, White Hall, recommended by Granville H. Hibberd.

MICHIGAN: David E. & Katherine L. Hanson, Marne, recommended by J. Neal Lamoreaux.

MINNESOTA: R. P. Carlton, St. Paul, recommended by Sanitary Farm Dairies.

NEW YORK: Sylvan E. Weil, Katonah, recommended by Julian L. Schwabacher; Samuel Berkowitz, New York, recommended by Edwin H. Morris.

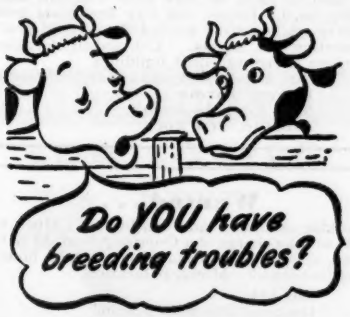

Many "Shy Breeders" and inactive bulls can be helped by Rex Wheat Germ Oil. Get it from drug store or feed dealer.

Guaranteed: Your money back if you are not satisfied.

Write for FREE booklet

VioBin Corporation, 11 Oak St., Monticello, Ill.

MASTITIS IS BEING CURED

We have a complete line of latest effective treatments. Write us for particulars.

ANCHOR SERUM CO. INDIANAPOLIS, IND.

"Honestly, I didn't aim to smack you . . . I was just banging away at these ornery insects.

"They're really giving me a beating.

"I know you're tied up now, but soon as you possibly can, *get Gulf Livestock Spray.*"

4 good reasons why you should use Gulf Livestock Spray:

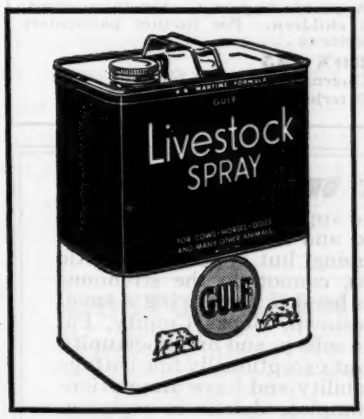

LOOK! NO INCREASE IN PRICES!

1-Gallon Cans $1.19
2-Gallon Cans $1.93
5-Gallon Usable Pails . . $4.75

Also in 55-Gallon Drums

(1) **Gulf Livestock Spray Kills** flies, gnats, lice, and many other insects by contact. It's good for "in-barn" use because it's relatively free from strong odor.

(2) **Gulf Livestock Spray Repels** stable flies, horn flies, mosquitoes, and buffalo gnats. Because it provides so much relief from these biting, buzzing, bloodsucking insects, Gulf Livestock Spray will help prevent a loss in milk production resulting from such insect annoyance.

(3) **Gulf Livestock Spray is Safe** to use twice a day. Sprayed according to directions, Gulf Livestock Spray will not burn or blister the hides of normal, healthy cattle. It won't stain animals' coats either.

(4) **Gulf Livestock Spray is Guaranteed** to give you satisfaction, or your money will be refunded.

Get Gulf Livestock Spray today, and prove its effectiveness on your own herd. It's available at many feed stores, milk companies, and Gulf Stations.

GULF LIVESTOCK SPRAY

ADVISORY SERVICE
To Farm Owners

Our Purpose: To help you get better results on Your Farm.

Our Ability: A quarter century of experience managing hundreds of well-known farms.

Our Suggestion: An unbiased Report by us on Your Farm, with definite recommendations.

WRITE TO OUR NEAREST OFFICE FOR MORE INFORMATION

45 West 45 St. New York, N. Y. — Turks Head Bldg. Providence, R. I.

Burlingame, Field, Pierce & Browne, Inc.

WANTED . . .

WORKING HERDSMAN who can take full charge and manage 50 cow dairy. One who knows how to feed for milk production. All milk wholesale. Honesty, Sobriety, Cleanliness, and Ability. Unusual opportunity for the future. Will only consider a man of proved record, experience, and highest references. We have natural gas, water, and electricity. Bus runs by farm every thirty minutes on big four lane highway. This is the chemical center of the world. Always plenty of business and plenty of working people to consume all products produced.

DAVIDSON BROTHERS
Charleston, West Virginia

Employment Service

For the duration of the present war, the Guernsey Breeders' Journal is offering a free employment service to both the employer and employee. Any breeder wanting a manager, herdsman, tester, or barn help may use this column, stating in not more than fifty words the kind of help desired, wages paid, and other inducements, together with address.

A person wanting employment may use not over fifty words in setting forth his qualifications and wages desired, also giving the address. In both cases the service is free. If a box advertisement is desired, the cost is $3.00 per inch, payable in advance. UNLESS OTHERWISE NOTIFIED COPY WILL APPEAR ONLY ONCE. PLEASE ADVISE, EACH TIME, IF YOU WISH COPY REPEATED.

HELP WANTED—Good Opportunity—We have a splendid opportunity for a good cow man. Top wages and excellent conditions. Apply to Alderney-Brooklawn Farms, Morris Plains, N. J.

HELP WANTED—Experienced, capable woman, interested in Guernseys, to help put some good records on some good cows. Can use a family with one or more women milkers. Modern conveniences, electricity, and city water on one farm, electricity, city water, and gas on another. Broadhurst-Scudder Farms, R. D. 6, Trenton, N. J.

POSITION WANTED—By experienced herdsman, August 15, in Bang's Free herd. Now employed as herdsman on large farm. Prefer small one in southern New Hampshire or Maine. Only high class job will be accepted. William A. Rice, R. 1, Dover, New Hampshire.

Position Wanted

Capable American farm manager, age 55, would like to develop good farm and retail milk business. Must be large enough to justify full time manager, who will be given complete authority for development. Prefer good soil, good equipment, good housing. No objection to starting new enterprise or rejuvenating one that so far has been unsatisfactory, if prospects are promising. Massachusetts Agricultural College short course and Graham training. Stress sanitation. Metropolitan milk marketing experience. Please give details and location. Confidential.

C. D. ALLEN
P. O. Box 712
Springfield, Vermont

A Real Opportunity for The Right Man

We have an opening for an experienced test cow milker. Single man preferred. Living quarters, swimming pool, and excellent board available on ranch. Located in beautiful San Fernando Valley, twelve miles West of Hollywood. Salary $205.00 per month, six days a week.

ADOHR MILK FARMS
Tarzana, California

Chat . . .

Nils B. Swenson, Tilmar Farm, Hackettstown, N. J., died recently at the Morristown Memorial Hospital. He was president of the New Jersey Dairy Council and had served as a member and secretary of the original State Milk Control Board. As a Guernsey breeder he was active in the New Jersey State Association. He is survived by his wife and four children.

WANTED . . .

Man, married or single, capable of taking full charge of newly established registered Guernsey herd in northern Indiana. No liquor. Give full particulars in first letter.

Box 110
Guernsey Breeders' Journal
Peterborough, New Hampshire

Wanted . . .

Position as farm manager in the East. Available August 1. Age 38, married, 2 children. For further particulars write to . . .

BOX 145
Guernsey Breeders' Journal
Peterborough, New Hampshire

WANTED

Man to farm 90 acre farm and run small dairy herd. Owner will buy first class herd. Salary while getting started then would prefer operating on shares. Convenient location, modern house, excellent buildings.

Give full details of experience and references.

Upaway Farms
Miss Ruth Jackson
Ashville, New York

GUERNSEY MAN WANTED

This is addressed to the man who knows and appreciates good pure bred Guernsey cattle, who has no doubt milked and fed test cattle, raised outstanding calves, and knows general farming, but is perhaps a little too old, or because of physical limitations, cannot do the strenuous work he once did, but would like to have a hand in developing a small choice herd and farm, located near Doylestown, Bucks County, Pa. For such a man there would be a reasonable salary, and an opportunity to advance as results are achieved. Small but exceptionally fine cottage and environment. Must be able to prove ability and have unquestionable character, references. Give age and complete details in replying.

BOX 148
Guernsey Breeders' Journal, Peterborough, New Hampshire

Wanted . . .

Working manager and herdsman. Must be able to take charge of a Guernsey herd, 40 to 60 head, also crops and machinery. Good house, excellent school. Michigan location.

Box 141
Guernsey Breeders' Journal
Peterborough, New Hampshire

WANTED—*in Pennsylvania*

We want to employ an experienced test cow milker who is able to furnish good references from his former employers and who knows how to feed, milk, and care for animals on test. We would prefer a single man but will consider a married man. The type of man we want is one that is capable of developing into our herdsman. Pleasant working conditions. Top wages. Your reply will be treated confidentially. State wages wanted in first letter.

H. M. CATON, Manager
ANTIETAM FARM, WAYNESBORO, PENNSYLVANIA

GLENN G. LECKY
Auctioneer
of Pure Bred Guernseys
Holmesville - Ohio

STROHMEYER & CARPENTER, Inc.
Photographers of Animals
White Plains - Box 788 - New York

Where to Buy Guernseys

A Service to help buyer and seller of Registered Guernseys

INDIANA

GOLDEN ARROW FARMS — Now offering bull calves for sale sired by "Proud King." His dam has an official record of 812.3 lbs. fat, also D. H. I. A. record of 833 lbs. fat. "Proud King," son of Langwater Golden and grandson of Langwater Moonlight. Also calves sired by "Duke's Memory." His dam has a record of 965.5 lbs. fat. His sire has 31 A. R. daughters. Write for information. Golden Arrow Farms, P. O. Box 7, Huntington.

NOTICE — Huntington County Guernsey Breeders' Association is now in a position to offer progeny of 24 years close cooperative and individual breeding.

H. O. Stouder, Chairman

Fred Loew, Secretary

For information write H. O. Stouder, Route 1, South Whitley.

FOR SALE—Son of Ridglydale's Alert Challenger (second high sire in U. S. on dam-daughter comparison—U. S. D. A.) out of Lady of Victory Noll, 14178.3—741.3—AHI. Has been used lightly in small herd, five years old, must sell or inbreed his daughters, all of which have good type and increased production. No guess-work in buying this bull. Priced right. Also a couple of aged cows. Park Huffman, South Whitley.

MAINE

FOR SALE—Heifer, Caphir Farm Gay Girl, due Sept. 11, 1945, bred to Langwater High Honor (Langwater His Honor). Sire: Langwater Gold Dawn (Langwater Lorna, 15001.6—773.6—AA, a Langwater Countryman daughter). Dam: a Langwater Redemptor daughter, Langwater Moonflower, 16715.6—984.4—A. Healthy, well-grown, attractive color and type. Registered and crated $350.00. Bang's Free No. 1544 and T. B. Accredited. Caphir Farm, Mr. and Mrs. Paul Roehrig, R. F. D. 1, Westbrook.

MAKES ANY BULL SAFE

Combined Bull Halter and Controller tames any bull. Turn your herd sire out with complete safety. Stops fence jumpers. Saves work, feed. Money-back guarantee. Don't risk life and limb—act today! RUSSELL MFG. COMPANY Dept. 38, Platteville, Wis.

WRITE FOR FREE BOOKLET

"KANT-KOM-OFF"

COW COVERS

PATENTED

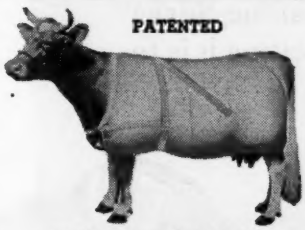

Write for Illustrated Price List

R. LAACKE CO.

1646 N. Third Street

Milwaukee 12, Wis.

FRANKLIN Uterine Capsules

A valuable aid in removing afterbirth and treats septic infection. 5 capsules $1, 12 for $3, postpaid.

CATALOG FREE!

O. M. FRANKLIN SERUM COMPANY

Livestock Exchange Building DENVER, COLO

Combined Bull Marker and Controller

Furnished assembled. No bull should be without the protection that this bull controller will give. Can be controlled above the ring and below. Price $4.50 postpaid.

Write for folder on Daisy Cattle Markers for horns and neck.—Golden Arrow Farms, Dept. G, Box 7, HUNTINGTON, INDIANA

NORTH CAROLINA: W. M. Winkler, Boone, recommended by George B. Salley.

PENNSYLVANIA: Raymond W. Stierly, Morristown, recommended by H. M. Pate; Harvey Dreibelbis, Pine Grove, recommended by W. K. Hepburn.

VIRGINIA: W. J. Morris & Sons, Amelia, recommended by C. N. Elam.

Kansas Interbreed Dairy Council

IN December, a meeting was held to plan an interbreed committee of all the dairy breeds of the State of Kansas. As a result of this, in February the group met and agreed on the name of Kansas Interbreed Dairy Council. Among the subjects discussed were honesty in advertising dairy cattle, a uniform policy in sale catalogs, and that controversies should be settled by the consignor and the buyer at the sales. As a matter of fact, most of the discussion at the meeting was on the subject of sales and the drawing up of the code of ethics for pure bred cattle breeders.

BOSTON BALM

ONLY MEDICINE MADE TO HELP PREVENT MASTITIS

Use It Before Freshening and Keep UDDERS SOFT

4 OUNCES $1.00 ONE POUND $3.00

Box 7, Brookline 46, Boston, Mass.

PENICILLIN for MASTITIS

Amazing results reported. Low cost. Write for particulars to—

ANCHOR SERUM CO., Indianapolis, Ind.

BALED SHAVINGS

CAR LOTS

STONEACRES

Princeton - New Jersey

is all it can possibly cost you to find out what a whale of a difference ManAmar can make in your herd performance.

PHILIP R. PARK, INC.

600 S. Dearborn St., Chicago 5, Ill. • San Pedro, Calif.

THE IMPROVED "MARVEL" FERTILIZER AND SEED DISTRIBUTOR

The cattleman's most valuable equipment. Will last a lifetime.

Free folder.

The above picture shows one Distributor assembled as shipped. The inset (circled) has hopper detached to show working parts and mechanism.

DEVELOPED ESPECIALLY FOR PASTURE AND ORCHARD IMPROVEMENT.

All heavy steel electrically welded construction. SPREADS ALL BROADCAST MATERIALS-TOP DRESSING-NITRATE-PHOSPHATE-LIME-SLAG. ALL COMMERCIAL FERTILIZERS AND SEED BROADCASTING OPERATIONS.

Pulled by wagon, truck, tractor. Capacity 35 gallons or 300 lbs. Can spread 25 to 30 foot swath at 15 mi. per hour.

Now in use in over 40 states.

ORDER TODAY—Immediate Shipment.

Specify whether you want one lugged wheels, wheels for tires, or with tires mounted.

Price $100.00 (with tires $125.96) F. O. B. Factory.

All shipments paid in advance, C.O.D. or S. D. B. L. attached.

Dealers Wanted

H. P. RANDALL MANUFACTURING CO., LTD.

P. O. Box 272 E

DEMOPOLIS, ALABAMA

No matter who you are or where you live SURGE SERVICE is available at reasonable cost*

One of the very valuable things that you get when you buy a Surge is the watchful eye of a carefully selected and thoroughly trained Surge Service Dealer.

*If you are not entirely satisfied that the charges made by a Surge Service Dealer are right and fair, just send your receipted bill to Babson Bros. Co. at Chicago and the entire labor charge will be refunded by return mail without question.

Your time is too valuable to you and to your country for you to use a milking machine that through age or accident is not quite right. It is the job of this Surge Service Dealer to make sure that your machine is right and we depend upon his trained judgment to decide what you need. We have chosen this man carefully and have trained him thoroughly. We have enough faith in him to place a money back guarantee on both his skill and his honesty.

The Surge is never sold over the counter as shelf hardware. That is not because we don't like a profit as well as the next fellow but because we have been in the milking machine business a long, long time and we expect to stay in it a long, long time. The thing that we have for sale is not just a milking machine but genuine Surge Milking and the one way we can be sure that you are getting it is to go into your barn and look.

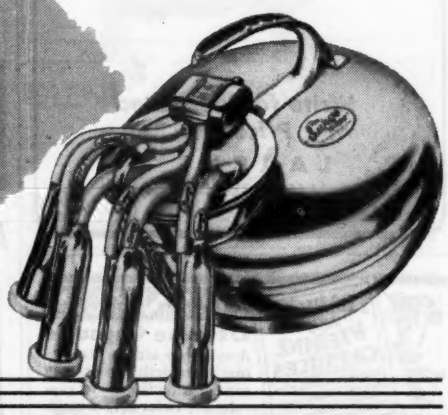

BABSON BROS. CO.

2843 West 19th Street, Chicago 23, Illinois

SYRACUSE • MINNEAPOLIS • KANSAS CITY • LOS ANGELES • HOUSTON • SEATTLE

Burton Lane Buys PINE MANOR KING'S THOR
to continue our line-breeding program

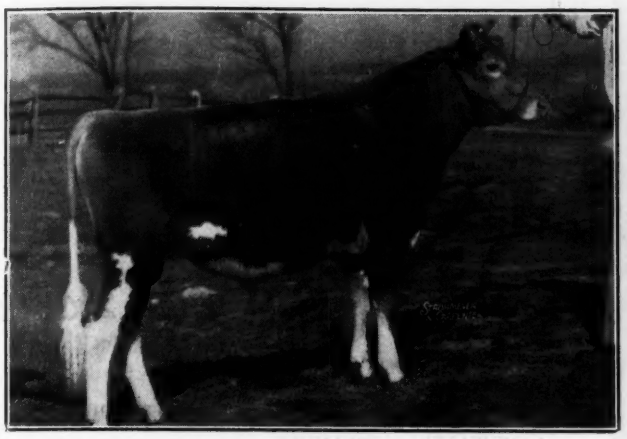

Pine Manor King's Thor 347184
Born: December 23, 1943
7 nearest dams average record, of which 6 are immature, 13838.8—743.4—F—5⅜%.

HIS SIRE

Coronation King of Pine Manor 250949
Sire, 1st Jr. Get of Sire, Ind., 1940, 1941, Mo., 1941; 1st pr. Sr. Get of Sire, Mo. 1941; 2nd Jr. Get of Sire, N. D. S., 1941; 3rd pr. Jr. Get of Sire, D. C. C., 1941.

14 A. R. Daughters. 5 sons sold at an average of $5,250 in 1944.

HIS MATERNAL GRANDSIRE

Green Meads Taurus 222607
11 A. R. Daughters
Full brother to Green Meads Sargon, A. R.

to be used as a companion mate to the classy Burton Lane Sargon's Idol, Our Senior Herd Sire, in connection with breeding to Sargon and Valor's Faithful Supreme Daughters

●

HIS DAM

Pine Manor Taurine Iris 615963
10125.8—597.4—GG; 13162.7—738.1—EE. Daughter, Pine Manor Melody Linden sold for $5,100 in 1944 Indiana Spring Sale. Maternal Great Grandam—APPIN'S LADY WILLIAMS 178387
9265.9—548.3—E; 13155.5—816.3—B
3 A. R. Daughters, 2 A. R. Sons

HIS PATERNAL GRANDAM

Green Meadow Minuet 356033
14433.8—708.7—F; 19093.0—864.2—A. Member 1st prize, Graded Herd, 1st pr. Get of Sire, Brockton, 2nd pr. 2 yrs., 1st pr. Graded Herd, 1st pr. Get of Sire, 1st pr. Pro. of Dam, N. Y., 1934. 4 A. R. Daughters, 3 A. R. Sons.

BURTON LANE FARM

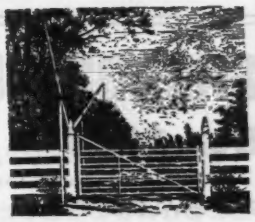

CONWAY ROAD, LAKE FOREST, ILLINOIS

OLIVER M. BURTON
Owner

Our herds are built on outstanding cow families.

Gaylord's Moonlight 319765

Gaylord's Moonlight—Born: January 26, 1942

HIS DAM IS A CLASS LEADING DAUGHTER OF LANGWATER COUNTY SQUIRE 216866

GAYLORD'S MOONLIGHT 319765, one of our junior herd sires, is a grandson of Langwater Moonlight and Langwater County Squire, a double great grandson of Langwater Countryman, a great grandson of Langwater Pharaoh and Langwater King of the Meads.

It would be hard to find any young bull with a pedigree carrying more famous names or more production than that of Gaylord's Moonlight. There are two records of over 1000 pounds of butter fat close-up in his sire's pedigree . . . one in his dam's pedigree.

Gaylord's Moonlight is past three years old and his oldest daughters are just of breeding age. Moonlight has been bred to a number of daughters of Langwater County Squire and his calves are very promising.

LANGWATER CORSICAN 282708
The highest records of his seven nearest dams average:
16068.9—788.87
Former Herd Sire at Langwater Farm, recently sold to McNaughton Farm, Hendersonville, N. C.
Langwater Christine
8897.8—387.47—F—295 days
Langwater Soubrette
9607.5—400.46—F—304 days
Charlescote Coral
8070.9—299.60—D—201 days

LANGWATER MOONLIGHT 160256, A. R.
21 A. R. Sons, 31 A. R. Daughters
Langwater Golden Bloom
14026.0—878.7—A
15178.9—1005.3—A
Langwater Moonflower
10924.8—675.3—DD
16715.6—984.4—A
Langwater Honey-moon
11597.8—653.6—E
15295.2—850.4—BB
Former Class Leader
Langwater Dora
12374.2—652.2—D
15327.3—833.5—A
Langwater Tinkabell
15412.7—767.2—B

LANGWATER PHARAOH 98719, A. R.
49 A. R. Sons, 50 A. R. Daughters
Langwater Valencia
13623.7—763.8—E
17508.9—952.7—A
Langwater Joyous
11759.8—607.5—F
16252.5—840.8—BB

MOONLIGHT'S CORONET OF JEAN DU LUTH 128991
13997.0—706.0—A
2 A. R. Sons, 3 A. R. Daughters
Langwater Crescent
14432.0—735.1—BB

LANGWATER CORAL 501202
14239.8—644.4—D
18019.6—853.0—A
Full sister to:
Langwater Corinna
Sold for $2,500.

LANGWATER COUNTRYMAN 200171, A. R.
Langwater Venus
19999.8—1011.7—D
Langwater Merriment
14184.7—707.3—E
15932.3—748.3—A

LANGWATER CORA 413610
15653.5—710.4—D
Dam of:
Langwater Corsair
Sold for $2,650
Langwater Corinna
Sold for $2,500

GREEN MEADS LADY DESIRE 569807
14864.8—800.8—FF—6th place
Full sister to:
Green Meads Lady Delight
14165.7—747.7—EE

LANGWATER COUNTY SQUIRE 216866, A. R.
Green Meads Lady Marion
16943.2—828.5—AA (Pending)
14925.0—711.1—E
Green Meads Lady Willow
15344.0—815.5—GG 8th place
Green Meads Lady Wilma
17213.9—804.3—AA
Green Meads Lady Desire
14864.8—800.8—FF 6th Place
Green Meads Lady Topaz
14178.2—794.3—FF 9th Place
Green Meads Lady Penelope
14556.7—750.1—DHI
Green Meads Lady Delight
14165.7—747.7—EE
Green Meads Lady Thelda
15920.1—708.7—A—(Pending)

LANGWATER COUNTRYMAN 200171, A. R.
4 A. R. Sons, 21 A. R. Daughters
Langwater Bounty
12148.2—610.3—B
14405.5—696.9—A

LANGWATER BLANCHE 2D 377458
13932.8—651.5—G
1 A. R. Son, 3 A. R. Daughters
Langwater Belledame
13459.4—705.8—F

GREEN MEADS QUEEN DAWN 501585
14648.5—744.1—GG
3 A. R. Daughters
Green Meads Lady Delight
14165.7—747.7—EE

LANGWATER KING OF THE MEADS 196128, A. R.
Sold for $12,500
11 A. R. Sons, 52 A. R. Daughters
Green Meads Queen Avalon
15267.6—718.9—G
18008.2—854.6—DD
5th Place when made
18939.3—880.7—B

GREEN MEADS S. THERESA 416293
13240.6—642.2—A

GAYLORD GUERNSEY FARMS
Box 1618 - Oklahoma City, Okla.
Negative to Bang's Disease T. B. Accredited 534709
E. K. GAYLORD, Owner T. H. HAYTON, Manager

Presenting . . .

Our Junior Herd Sire

Bondor of Cedar Point 341314

Born: May 1, 1943

His Sire: Bondwick 262153 that has 11 A. R. daughters including Bondwick's Contessa 631990 with a record of 12117.8—592.5—GG.

His Dam: Maywick's Mindoro 594677 12737.2—637.1—CC

He has excellent type and high production back of him and he has sired some of our best heifers.

We have a few of his calves now.

Write for information and pedigrees.

W. ALTON JONES
Owner

MORGAN A. WOLFROM
Manager

Easton, Maryland

Brazil via. Dunn's Tour

THERE will soon come foreign buying. Our correspondence points that way and it was only last month that a representative of the Brazilian Government stepped from his plane and requested a transfer to "that DUNN'S TOUR."

A nationally known herd that has produced several Class Leaders will soon be on the market and we have listed no less than four other herds that are to be dispersed by private sale this summer. Each is a good investment and will save twenty years of getting there the hard way.

The Levity King—Queen Favor bull in our last Adv. has gone to Dan Galusha, Williamstown, Mass. The good ones go for the good ones and if you will refer to that Adv. or to us you will find more good ones.

We have looked over those Douglaston—Coronation vaccinated heifers again and they impress us as the ideal foundation for a minimum investment.

A dozen cows exclusively of Aiyukpa breeding top and bottom, represented to be 50-pounders, have just been offered. They are all the mature cows in a small herd and as Aiyukpa means Levity, we are on our way to see them before this appears in print.

ALL ABOARD FOR A . . .

DUNN'S TOUR **"The Short-cut to Good Guernseys"**

SCHOHARIE, N. Y., and CORDAVILLE, MASS.

FORGES FARM GUERNSEYS

Established 1910 **150 HEAD** **T. B. and Bang's Accredited**

These two exceptional cows are the dams of two of our herd sires

ALFALFA FARM PRIMROSE

World's record BB, 2nd place B. Her daughter holds 9th place GG and 6th place DDD. Dam of Flying Horse Promise whose first five daughters will average about 10000—525.

BROADLAND BELLA

9960.1—516.0—G; 11198.9—585.0—BB
Full sister to Broadland Baroness, 12342.0—660.7—GG. Dam of Rosewald Bell Boy by Langwater Darius. His offspring show great promise, none yet in milk.

A few very desirable young sons of above sires for sale. Write for pedigree and description.

T. W. PRENTICE
Manager

Plymouth, Massachusetts

In . . .

The Combination Guernsey Sale

August 18, 1945, Trenton, New Jersey

KILMAC FARMS will sell twenty-two head that represent the combination of blood lines founded by Dr. Russell, and on which both the Glenburnie and Kilmac herds have been and are being developed.

Too much stress cannot be placed on really great brood cows. We, therefore, as introductory, present four such, that are the foundation on which we have successfully bred cattle dependable for high production, and which have in turn transmitted in kind.

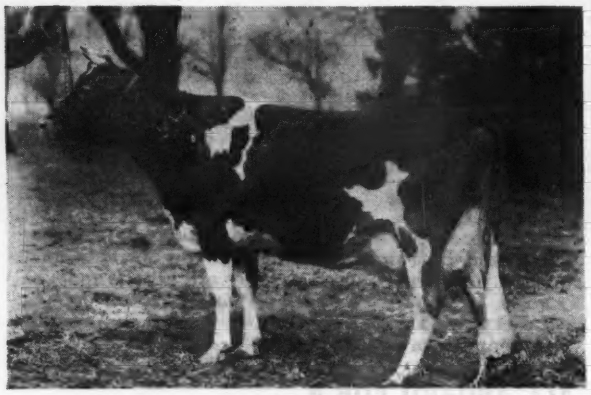

GLENBURNIE GOLDEN, as a 5-yr.-old 12084.3—715.1—E. 5 A. R. records. 1 A. R. son, 5 A. R. daughters, she by Imp. Dunwalk Lad out of Glenburnie Evangeline, 579.9—G, 1 A. R. son, 7 A. R. daughters. Two foundation sires in our herd are sons of this great pair of cows. Glenburnie Monarch, A. R., by Glenburnie Independent, out of Glenburnie Golden, and Kilmac Monarch by Glenburnie Monarch out of Glenburnie Evangeline.

KILMAC ROYAL'S LEDA
15924.3—904.3—EHI; 16664.6—929.8—BHI.
On retest 257 days, 14226.7—765.05—AHI. This record bids fair to exceed 1000 lbs. fat. She is the dam of our Senior Herd Sire, Kilmac Leader. See our ad page 1198 June 1 Journal. We have decided to part with Leader's full brother, Kilmac Lad of the Spurs, 2 yrs. old July 9 an exceptionally well-developed individual with extremely good dairy conformation; and Kilmac Leader's Monarch, dropped August 30, 1944.
Sire: Kilmac Leader; Dam: Kilmac Monarch's Foam, 11069.5—585.5—DHI; on retest 222 days, 10802.7—540.81—AHI, she by Kilmac Monarch. There are five daughters of Leader in the sale.

GLENBURNIE HEROINE 2D
13867.2—705.7—DD
Granddaughter of Glenburnie Princess Hera, and dam of Kilmac Indepence's Heroine, sold for $700 to Glenburnie Farm where she is on test making a good record. Her daughter, an outstanding heifer, dropped August 31, 1943, by Kilmac Leader is in the sale and will be pictured.

GLENBURNIE PRINCESS HERA
14019.5—696.9—AA
6 A. R. daughters include Glenburnie Princess Hera 3d, 17442.8—832.1—BB. Sold for $3,000 to top 1941 New Jersey Sale.

The twenty-two that we are selling in this Sale are richly endowed and we have every confidence they will prove satisfactory as foundation Guernseys.

D. W. K. PEACOCK, Owner
R. L. RENKEL, Superintendent

KILMAC FARM - Flanders, New Jersey

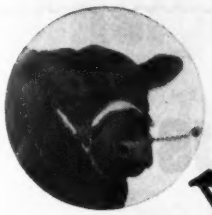

Angus

NORWOOD FARMS

Guernseys

Suffolks

Guernseys Rich in the Blood of Langwater Plato

When They Wanted A Bull They Chose

FREWVALE ILLUSTRATOR

In use at the Southeastern Pennsylvania Artificial Breeding Cooperation and at home at Norwood Farms

LANGWATER PLATO 217317, A. R.
3 A. R. Sons, 39 A. R. Daughters, 44 records
average 11069.4—625.0
43 in immature classes
Plato's Ruth of Frewvale
13573.0—700.4—B
Plato's Belle of Frewvale
13215.2—686.6—GG
Langwater Thais
12531.2—610.4—F

ILLUSTRATOR'S BELLA 287814
8144.1—437.3—AHI
4 A. R. Daughters
Plato's Belle of Frewvale
13215.2—686.6—GG
Crum Creek Banner Hunnemaunia
9993.1—568.5—DD

LANGWATER PHARAOH 98719, A. R.
48 A. R. Sons, 50 A. R. Daughters, 70 records
average 12107.7—592.0, 55 in immature classes
Langwater Valencia
13623.7—763.8—E
17508.9—952.7—A
Langwater Joyous
16252.5—840.8—BB

IMP. BEAUTY'S FLORA OF LANGWATER 137139
13624.0—612.0—E
17054.9—787.5—A
2 A. R. Sons, 2 A. R. Daughters
Langwater Buttercup
13606.6—715.8—G
15623.9—813.3—A
Langwater Floradora
8804.2—420.1—G

LONE PINE ILLUSTRATOR 59189, A. R.
8 A. R. Sons, 13 A. R. Daughters, 19 records
average 11796.9—580.8
9 in immature classes
Illustrator's Christine
19729.4—933.3—A
Bournedale Lady Violet
16876.5—777.1—AA

MAXIM'S GOLDEN BELLA 87940
11455.5—661.0—FF
Sold 1927 for $675
3 A. R. Daughters
Gold Lassie's Bella
13372.1—759.5—B
Foremost's Beauty
9559.1—586.8—C

LANGWATER SHEIK 77112, A. R.
9 A. R. Sons, 11 A. R. Daughters
15 records average 12064.9—636.0
11 in immature classes

LANGWATER QUEEN OF THE EAST 70304
13221.5—646.8—G
16980.4—831.0—A
Sold 1920 for $11,000
4 A. R. Sons, 1 A. R. Daughter

SAILOR BOY'S HONOUR R. G. A. S. 4316 P. S. A. R.
8 A. R. Daughters, 12 records average
12649.8—621.4
6 in immature classes

LEVONIA'S BEAUTY OF GRAND FORT III. R. G. A. S. 18870 P. S.
Island Record: 13779.8—718.2—A
5 A. R. Daughters

LANGWATER HAYES ROSIE'S KING OF THE MAY 16723, A. R.
10 A. R. Sons, 27 A. R. Daughters
38 records average 11625.7—570.9
30 in immature classes

LANGWATER CHARITY 38605
12668.8—634.8—D
14860.2—721.5—A
Sold 1916 for $3,800.
2 A. R. Sons, 1 A. R. Daughter.

MAXIM OF LINDA VISTA 42270, A. R.
12 A. R. Sons, 33 A. R. Daughters
45 records average 10843.5—582.7
38 in immature classes

GOLDEN BELLA 69972
9306.2—454.5—G
1 A. R. Daughter

Several good sons out of strongly Langwater bred dams are for sale

WRITE FOR PARTICULARS

ACCREDITED 46617 . . . NEGATIVE 3351

Southdown

W. A. FREW, Owner

W. F. ADAMS, Superintendent

Hampshires

Quarryville, Pennsylvania

WITCHWOOD GUERNSEYS

Samples of Our Brood Cows

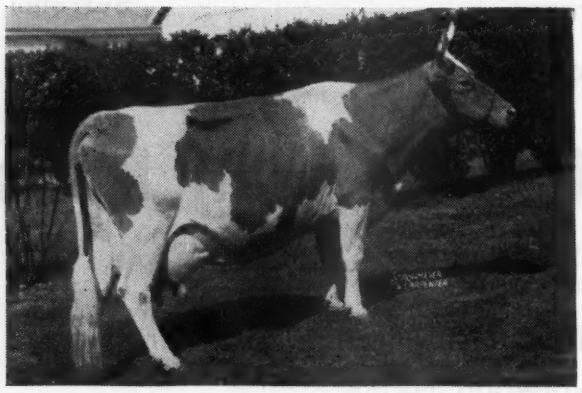

◀ **Harmony Hollow Flora 388451**

13250.0—664.5—C
17691.8—857.2—AA

Sire: DUNWALKE DICTATOR
57 A. R. daughters, 15 A. R. sons

Dam: FLORHAM FAN

Flora now has four daughters in this herd and is bred to Langwater Wizard. Her daughters here are Harmony Hollow Fleur (pictured below) with 900.1—A. Harmony Hollow Wild Flower with 652.8—E, Harmony Hollow Lilac by Langwater Helios has not been tested and Harmony Hollow Ginger also by Langwater Helios, a yearling that is bred to Langwater Wizard.

Harmony Hollow Fleur 445034 ▶

12993.6—578.3—E
18187.5—900.1—A

Sire: COVENTRY VILLA'S SEQUEL
5 A. R. daughters

Dam: HARMONY HOLLOW FLORA
664.5—C; 857.2—AA
2 A. R. daughters.

Fleur now has one yearling daughter by Langwater Helios in the herd and is in calf again to Helios.

Offering Bull No. 481 **Born: May 22, 1945**

Sire: LANGWATER MIDNIGHT
By Langwater Moonlight out of Langwater Recollection 2d with 707.1—C.

Dam: ANTIETAM EASTERN QUEEN
12803.3—634.7—GG
By Langwater Vagabond out of Bright Lad's Poundstock with 722.6—G.

PENNSYLVANIA BANG'S NEGATIVE NO. 127 . . . FEDERAL ACCREDITED 139370

PHILIP J. BAUR, *Owner*

Please address correspondence to
E. S. WARREN, *Herd Manager*

Spring House, Pennsylvania

Consigned to Trenton Guernsey Sale

Trenton, New Jersey, July 20, 1945

Two daughters of Gwynllan Farm Peter Pan 225135
Two daughters of Gwynllan Major 258231
Two daughters of Green Meadow Peerless 2d 252969

One is a young cow, due in September.

Two are bred heifers, due in August and October.

Three are young cows, due in July.

Gwynllan Farm • Gwynedd Valley, Pennsylvania

Federal Accredited No. 325948 *Pa. Bang's Free No. 930*

A. D. THAYER, *Owner* F. H. WEIGLE, *Manager*

Pine Manor King's Royal

Sire: CORONATION KING OF PINE MANOR 250949
Dam: FLORHAM CRYSTAL 404060
7th Class EE with 15532.5 M., 847.5 F.
Class AA with 17717.2 M., 966.9 F.

Junior Herd Sire
BOURNEDALE ABE'S DANDY 317695
Sire: BOURNEDALE GOLDEN ABE LINCOLN 263016
Dam: BOURNEDALE DANDY GIRL 518651
2nd Class FF with 14094.7 M., 853.1 F.

ACCREDITED - NEGATIVE

DIETRICH FARMS, INC.
(*OWEN'S PLACE*)
BREMEN, INDIANA, on U. S. 6
OWEN H. DIETRICH, *Manager*

MEREDITH FARM

TOPSFIELD MASS.

FOR SALE

Three Bull Calves

Their sire is increasing the production of a herd already well-known for its high average yearly yield.

Their dams have good, A. R. records as heifers, and all are or have been milking 45 to 50 pounds a day on twice-a-day machine milking.

If you are going to need a bull next year, buy one of these calves now and save money.

Write for prices and pedigrees.

ACCREDITED — NEGATIVE

EST. EDWARD WIGGLESWORTH, Owners HORACE M. CLARK, Manager

Curtiss Candy Co. Farms

WISH TO CONGRATULATE

WEY ACRES FARM, MRS. F. L. WEYENBERG, OWNER, OTTO KLINE, MANAGER, THIENSVILLE, WISCONSIN, ON THE PURCHASE OF CURTISS CANDY LEVITY MARY, TOP ANIMAL ($5600.00) AT THE MID-WEST SALE ON MAY 11, 1945

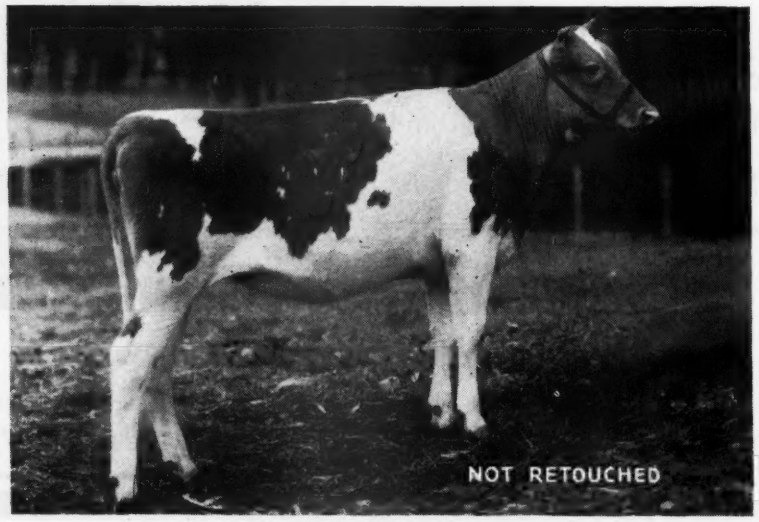

CURTISS CANDY LEVITY MARY

Born February 12, 1944

SIRE: **GREEN MEADS LEVITY KING**
DAM: Calculator's Marigold.

606 in FF now on retest. In 45 days 2586 pounds of milk, 147 pounds of fat. Still on test subject to approval Marigold's udder was used in making the Montgomery Ward cow She has a full sister with over 850 pounds of fat, Class C, she by Cornell Royal Calculator

GLACIAL MEADS FARM, FRANK MACKEY, OWNER, JACK SPEARING, MANAGER, MUKWONAGO, WISCONSIN, ON THE PURCHASE OF CURTISS CANDY LEVITY HERO ($2800.00) AT THE MID-WEST SALE ON MAY 11, 1945

CURTISS CANDY LEVITY HERO

Born August 23, 1944

SIRE: **GREEN MEADS LEVITY KING**
DAM: Sunblest Farms Lotus

On A.R. test, Class F, 184 days, 6246 pounds milk, 283 pounds fat. Still on test subject to approval. She by Green Meads Taurus out of Pine Manor Lotus, 856 in C, next dam Douglaston Princess Charlotte.

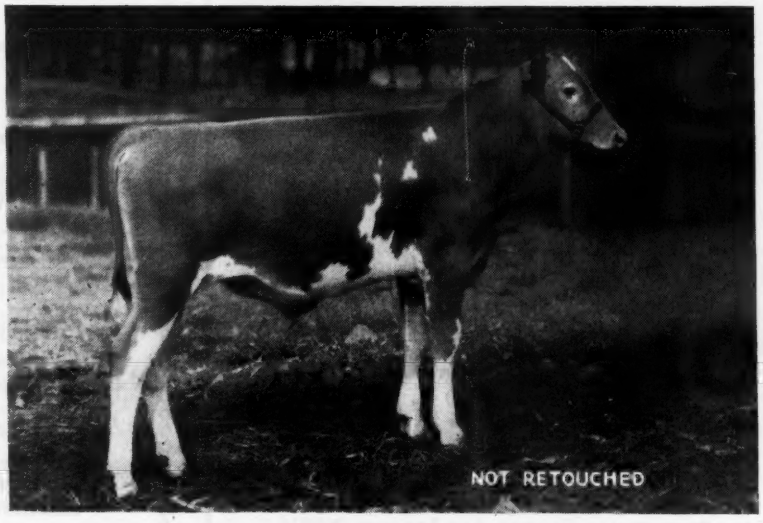

Four sons and daughters of Levity King were sold in three Spring Sales. A son, Curtiss Candy Levity Maestro, was top at Waukesha selling to Rankin Bros., Lincoln, Illinois. Curtiss Candy Levity Marvel was the top at the Michigan State Sale selling to Mrs. A. J. Wilson, Rochester, Michigan.

We wish to express our appreciation for the interest shown in the LEVITY KINGS at the Spring Sales.

GUERNSEY UNITS — LIBERTYVILLE AND DUNDEE, ILL.

CURTISS CANDY COMPANY FARMS, Chicago 13, Ill.

We Emphatically Disagree . . .

With the statement in the May 15 Journal, page 1061 last paragraph as follows—

"The day rapidly approaches when, to live comfortably as a dairyman we must recognize and reorganize to use in our business a more productive and efficient cow. (Agreed) ***That can be a cow that is good enough for three milkings per day, which, in turn, means reorganization of herd management.***"

Is this intended to imply that only cows milked three times daily are any good? In very few cases is three milkings daily an economically sound proposition. No farmer can afford a full set of milkers to milk one extra time daily, and no family farm has the time. Must they go out of existence? We think not.

Let's look at the records appearing in Club Annual Reports as follows—

	42	43	44	45
Percent of A. R. Entries in Triple Letter	33.9	38	41.6	42.9
Percent of Approved Records in Triple Letter	23.2	23.5	26.0	29.3

In each case the percent of the total has increased over 26% in a time when efficiency has been of more importance than a few fancy records made regardless of expense. Fewer records have been approved in Triple Letter because many have been shifted into the yearly divisions after entry because of their relatively much easier qualifying requirements.

We believe this editorial is wrong. We think the trend will be to a cow that on two milkings will produce as much as the average cow now produces on three milkings each day.

We believe the Butterfats will fill that need. Ours are doing so now.

T. B. AND BANG'S ACCREDITED

C. W. BAIRD
OWNER

Phone: Bernardsville 113

TWO BROOKS FARM

Basking Ridge, New Jersey

J. W. WOLFORD
MANAGER

Phone: Bernardsville 493W

"FUSTEST WITH THE MOSTEST!"

1944 Ohio State Champion in Class A

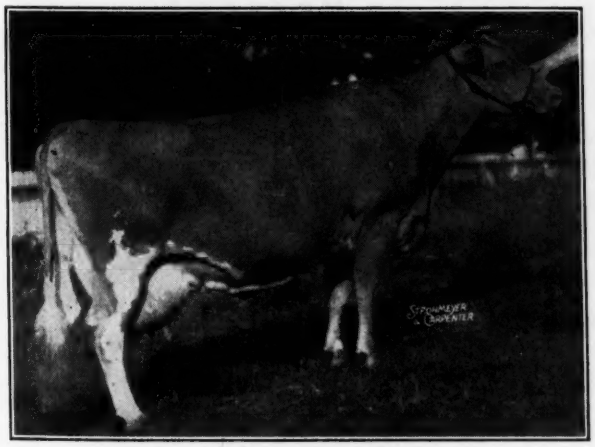

← Bonnie's Bell of Maple Lane

Born: April 10, 1936

10952.5—539.0—AaA

16728.0—815.5—A

Dam of Welcome-In Forward's Bonnie, 13369.2—626.7—EE; 8999.6—422.14—206 days—C. Sold for $1,300 in 1944 Ohio Classic Sale.

Dam of three daughters in Bryn Du Farm herd.

Typical of the Brood Cows Now in Calf to Our Maxim Bred Sires

BRYN DU FARM • Granville, Ohio

SALLIE J. SEXTON, Owner

GEORGE H. MASTERS, Herdsman

T. B. ACCREDITED No. 469604 BANG'S ACCREDITED No. 9334

WAUKESHA COUNTY

GUERNSEY BREEDERS' ASSOCIATION ◆ Founded 1906

Ask the Man Who paid Us a Visit . . .

Waukesha County is a compact, fertile dairy region. In two to three days you can visit from 18 to 20 herds and see fine dairy animals. Through their veins run the blood of many of the best Guernsey families. We make our livelihood with our Guernsey cattle and we feel we know good stock. We cannot afford to keep otherwise. The headquarters of our association are located at the Livestock Pavilion in the City of Waukesha, one hour's ride from Milwaukee, by comfortable electric railway, providing regular service. Fast streamline train service runs almost hourly from Chicago to Milwaukee.

Address all inquiries to E. C. PHILLIPS, *Secretary and Field-man*, WAUKESHA, WISCONSIN.

Wern Farms Extend Congratulations and Thanks to

Arnold G. Anderson, Lawrence, Michigan and John R. Kimberly, Neenah, Wisconsin for their purchases of Wern's Country Charm and Wern's Country Choice, the two daughters of Wey Acres Country Gentleman purchased at the Mid-West Sale.

WEY ACRES COUNTRY GENTLEMAN

WERN FARMS - Waukesha, Wisconsin

Our Up and Coming JUNIOR SIRE

Boulder Bridge Plowman

Sire: VALLEYWOOD VALIANT HERO, A. R.
His five tested daughters average 11084.4—524.8, all immature.

Dam: BOULDER BRIDGE NOLA
10402.4—516.5—GG
15676.8—773.1—C

Boulder Bridge Farm says of Nola, "She is one of the two best cows they ever bred."

She was recently sold in the Mid-West Sale for $2,000 and was third top cow.

Plowman's half-sister, Boulder Bridge Quaint was top cow at $2,100. Another half-sister sold for $1,050 as a senior yearling.

We are now using him on some of the granddaughters of Boulder Bridge Gladiator.

TILLYBARDIN FARMS

CHARLES J. MITCHELL AND SON, OWNERS

Waukesha, Wisconsin

OUR SIRE

MEADOW LODGE KING OF COLLEGE

Sire: LANGWATER KING OF THE MEADS, A. R.
11 A. R. sons, 44 A. R. daughters, 63 records average 11960.0—604.9.

Dam: MAPLE LANE COLLEGE QUEEN
11341.7—562.6—E
11438.2—564.8—A

She is a half-sister to Maple Lane Africander's Jackie, 17715.4—908.4—CC; Maple Lane Africander's Bessie, 13900.1—761.7—FF and many other outstanding producers.

King of College is a half-brother to Meadow Lodge King's Oklahoma recently selling for $13,200 at the Indiana State Sale.

His sons are arriving and are available.

Beulah Lane Farm

E. A. SWENDSON, OWNER

LAKE BEULAH, WISCONSIN

McKerrow Farms

Present

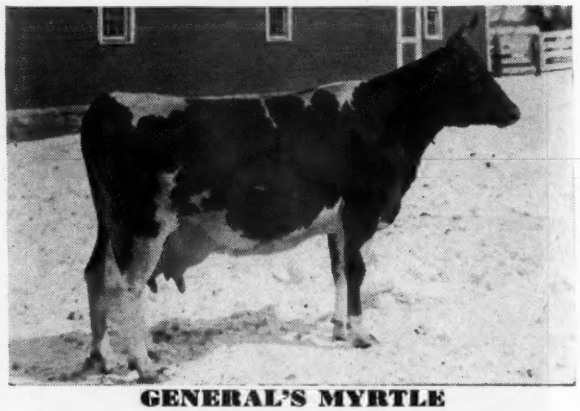

GENERAL'S MYRTLE

11276.0—517.9—GGG
11417.0—533.6—CCC (pending)
She is by Admiral General with 15 A. R. daughters and out of Corium Slogan's Mirth, 12024.9—613.6—G.
She is a full sister to our Junior Herd Sire, Mirth's Gallant.

Guernsey Cattle Shropshire Sheep

For Sale

McKERROW FARMS - Pewaukee, Wisconsin

THE GUERNSEY CAPITAL OF AMERICA

HAVEN HILL FARMS

Again, with pride, we show some of the accomplishments of

ARGILLA QUARTERMASTER

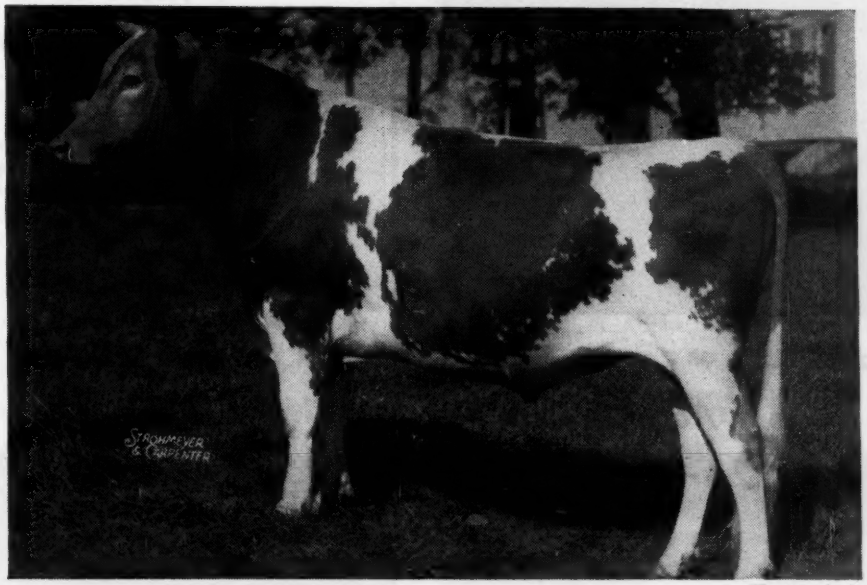

(Unretouched)

Sire: ALFALFA FARM PHILOSOPHER
Dam: ARGILLA QUEEN ANNE
12152.5—664.8—A

We are pleased with what Quartermaster is doing for us. Quartermaster is undefeated in his class wherever shown.

Following are his winnings: 1st Prize Calf, Topsfield, 1942; 1st Prize Yearling, N. H. Parish Show, 1943; 1st Prize Yearling, Rochester, 1943; 1st Prize Yearling, Topsfield Spring Show, 1944; 1st Prize Two-Year-Old, Rochester, 1944; 1st Prize Two-Year-Old, Topsfield Spring Show, 1945. He has been Junior Champion, Topsfield, once; Grand Champion, Topsfield, once; Grand Champion, N. H. Parish Show, once; and Grand Champion, Rochester, twice.

Here's What Really Pleases Us . . .

His daughter, Quartermaster's Dazzle of Haven Hill was 1st Prize Calf and Junior Champion, Rochester, 1944 and 1st Prize Junior Yearling, Topsfield Spring Show, 1945. This shows that Quartermaster, while an outstanding individual himself, is leaving nice individuals. We have several other of his heifers that we think are as good as Dazzle.

Why Not See For Yourself?

WILLIAM H. CHAMPLIN
Owner
ANDREW C. WARNER
Herd Manager

T. B. ACCREDITED—BANG'S FREE

HAVEN HILL FARMS
Rochester, New Hampshire

GROTON HOUSE *Offers For Sale*

TWO SONS OF

LEVITY'S LEGACY

Their Sire

← Pine Manor Levity's Legacy

Sire: **Langwater Corporal, A. R.**
Dam: **Green Meadow Levity**
13961.0—707.6—FF
14909.4—696.3—AA
Daughter of Shuttlewick Levity

Their Dams . . .

Dam No. 1

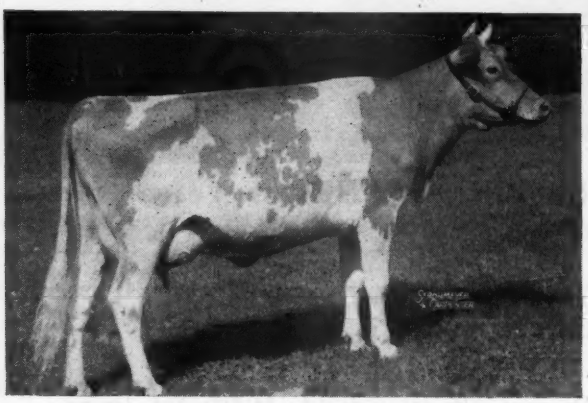

Coronation Azalea

13217.0—682.8—G
Sire: **Fra-Mar Farm King, A. R.**
Dam: **Coronation Zinnia**
10448.4—490.1—FF

Dam No. 2

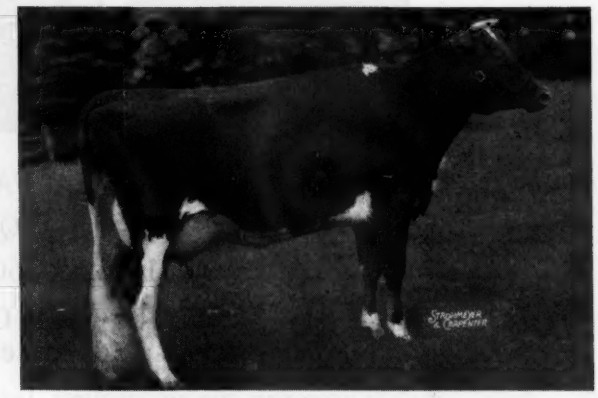

Holly Farm Mirth

13919.2—806.1—FF
Sire: **Holly Farm Ranger**
Dam: **Holly Farm Ramona**
13050.7—684.6—DD
17261.2—802.0—A

Mirth is a Class Leader in FF, holding 4th place. **Azalea** is the second highest P. R. tested daughter of Fra-Mar Farm King.

Rich in Levity blood, both these youngsters are pleasing individuals. Upon your request, we will be happy to send you all particulars.

Groton House Farm • Hamilton, Mass.

P. O. IPSWICH, MASS.

T. B. ACCREDITED No. 461376 . . . BANG'S FREE No. 11

FREDERIC WINTHROP, Owner — NORBERT WHITE, Manager

Check With Us

on available sons of

Coldspring's Romulus Major

Sire: **Langwater Romulus, A. R.**
24 A. R. daughters, 4 over 700, 9 over 600.

His progeny is selling at top prices in all the sales they have been offered. He is a full brother to Langwater Countryman, A. R., sire of Langwater Venus just making a new world's record in D with 19999.8—1011.7.

Dam: **Coldsprings May Rose**
12670.6—659.2—F
16922.0—894.9—A

She has 6 A. R. daughters, 4 with over 700 lbs. of fat made in immature classes.

There's a reason why this Blood is in demand!

WRITE US TODAY

Murray Farms, Kalamazoo, Michigan

J. J. MURRAY, Owner — JAY W. WINN, Manager

OFFICE:
321 West Ransom St., Kalamazoo, Michigan

OUR SENIOR HERD SIRE

Ted of Quality Hill 214142 A. R.

has gone, his sons and daughters are carrying the production and type that was expected of such a sire as Ted. Ted was dropped January 31, 1933.

Sire: AIYUKPA K. SAILOR LAD 141899, A. R.
13 A. R. daughters, 2 A. R. sons
HAVEN HILLS BESSIE, A. R.
18615.4—843.8—AA
FANNIE OF MOORLAND FARM'S GEM, A. R.
18167.9—814.4—AA
HAVEN HILLS WILMA, A. R.
15235.5—766.3—AA

Dam: TREVA OF QUALITY HILL 234363
14750.0—725.0—C. T. A. in 10 months on 2-time milking as a four-year-old.

Ted has 36 A. R. daughters with records up to 16170.5—861.6—A and 4 P. R. sons. Ted was a paternal grandson of Langwater Eastern King 63072, A. R., 43 A. R. daughters, 25 A. R. sons. 65% of our herd traces to Eastern King.

FEMALES BY TED USUALLY AVAILABLE

Herd T. B. Accredited . . . Bang's Certified 266

170 Head

Haven Hills Farm

ALBION, MICHIGAN

MRS. GEO. E. DEAN, Owner — WALLACE ANDERSON, Manager

Offering... AN ATTRACTIVE FELLOW

Son of

Pine Manor Crown Supreme

BULL CALF
Born: April 30, 1945

PINE MANOR CROWN SUPREME
Now having 5 A. R. daughters. All tested as first calf heifers in the Herd Improvement division.

AFTON'S ANITA
11481.6—559.0—GG
Now on retest 37 days,
1754.7—88.6

CORONATION ROSE KING, A. R.
12 A. R. Sons, 34 A. R. daughters. 45 records average 10562.3—531.4

CORONATION ALIDA
9060.1—558.7—GG
11920.2—763.6—C
1 A. R. son, 2 A. R. daughters

AFTON'S PIONEER, A. R.
12 A. R. daughters
14 records average 445.0 lb. fat.

AFTON'S ORPHAN ANNIE
2 A. R. daughters

GREEN MEADOW AMBLER, A. R.
7 A. R. sons, 40 A. R. daughters

GREEN MEADOW ROSAMOND
14218.1—803.7—C

GREEN MEADOW CORONATION PRINCE A. R.
21 A. R. sons, 35 A. R. daughters

GREEN MEADOW ALICIA
10241.0—634.1—G

FLORHAM PIONEER, A. R.
3 A. R. sons, 27 A. R. daughters

AFTON'S SHAGGY ROSE
13123.7—712.6—CC

AFTON'S PRINCE, A. R.
1 A. R. son, 13 A. R. daughters

AFTON'S ANNABELLE
6673.9—349.3—CCC

His price is right . . . A letter will bring all particulars

NYALA FARM • Greens Farms, Connecticut

F. T. BEDFORD, *Owner*
HORACE LANUTE, *Managing Herdsman*

Please address correspondence to
MR. & MRS. J. W. FOSTER, *Managers*

Sterlingold Guernseys

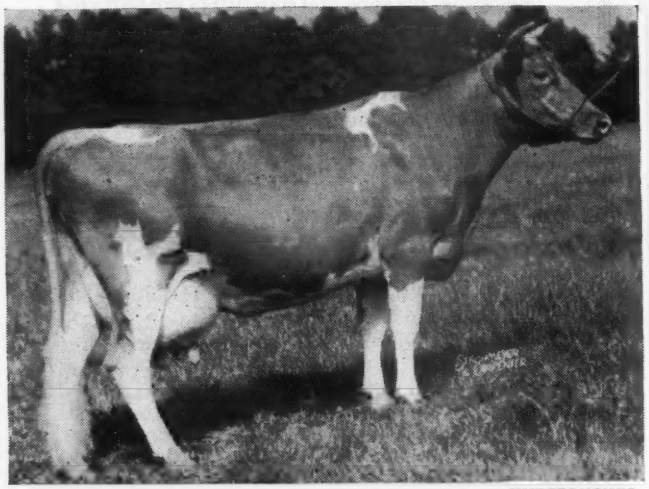

UNRETOUCHED

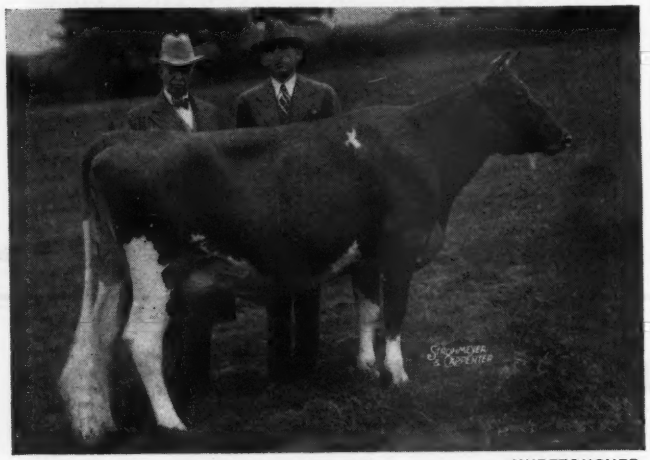

UNRETOUCHED

A Little History about some of Sterling Farms 800 lb. Cows.

FOREMOST QUOQUETTE

17416.6—848.5—CC Conn. State Champ.
15029.6—759.5—GG Conn. State Champ.

QUOQUETTE is by Foremost Royal Valor and out of Supreme's Mimosa. We have a bull calf born April 8 by Normandy Levity Prince in the herd.

☆

FOREMOST QUETZEL

15690.2—830.1—D
13185.5—660.3—GG

QUETZEL is also by Foremost Royal Valor and out of Foremost Keepsake. We have one daughter in the herd and she is due to calve June 14 to Normandy Levity Prince.

☆

FLYING HORSE SELECTS PRIMROSE

*12816.2—815.5—GG
*11479.1—712.4—DDD
*12817.3—738.8—AAA (Pending)

PRIMROSE has just finished her 3rd class leading record. She is by Alfalfa Farm Select and out of Alfalfa Farm Primrose world record Class BB with 17564.5—1083.9.

We have one daughter in the herd and Primrose is due to calve right away to service of Normandy Levity Prince.

By the way, Normandy Levity Prince's first daughter sold, topped the females in the Indiana Sale. Her name is Normandy Content and she was purchased by Kent B. Hayes of Meadow Lodge Farm for $2,100.

WE WELCOME INQUIRIES

T. B. Accredited

Conn. Bang's Free Cert. No. 457

STERLING FARMS INCORPORATED

NEWFIELD AVENUE • STAMFORD • CONN.

S. H. GOLDING, PRESIDENT

WILFRED JORDAN, MANAGER

Valor's Fashion Son to Canada . . .

R. E. Sutton, Suttonplace, Agincourt, Ontario, gets a good son of Valor's Fashion, sire of 31 A. R. daughters. He a son of Langwater Valor out of great producing daughter of Langwater Foremost. Dam an A. R. daughter of Fritzlyn Genius, sire of State Champion of Pennsylvania in EE. Several more to offer by Valor's Fashion as follows:

1. **FRITZLYN GRAND VALOR**—Dropped: January 6, 1945. A real show prospect with plenty of production inheritance. Dam: Fritzlyn Jupiter's Grand with a record of 11025.1—548.8—G, she by Florham Jupiter, A. R., daughters up to 802 lbs. of fat in DD. Grandson of Langwater Steadfast. 2nd Dam: Fritzlyn Acme Grand, 11981.5—601.3—F. 3rd Dam: Acme Grand, 11917.3—634.7—E.

2. **BULL CALF**—Dropped: April 2, 1945. Dam: Fritzlyn Ultra Berna, 10089.5—540.1—G and 13553.5—714.0—C. Granddaughter of Dunwalke Dictator with 55 A. R. daughters. Grandam: Florham Ultra Berna, 11154.1—629.5—FF and 12481.2—668.5—B.

FRITZLYN FARMS • Pipersville, Pennsylvania

WM. F. FRETZ, Prop. *Federal Accredited 43770 ∴ Bang's Free 485* G. E. LeWORTHY, Manager

---

Successful Breeders

Are invariably good salesmen, but without the indispensible working tools of Outstanding Guernsey Stationery, the first impression on your prospective customer can make all the difference.

Write for specimens and prices to . . .

Transcript Printing Company

PRINTERS OF THE JOURNAL

BOX 469 - - PETERBOROUGH. N. H.

Yardstick to Better Breeding

Our Sires

PINE MANOR KING'S WARRIOR

Sire: CORONATION KING OF PINE MANOR, A. R.
Dam: ROYAL DORA OF HILL GIRT
14062.7—719.7—A

PINE MANOR SUPREME BEAU

Sire: PINE MANOR CROWN SUPREME
Dam: PINE MANOR KING'S DIANA
9642.2—503.9—G

Production satisfaction—greater Profits

Write for our list of selected offerings

DENNIS BROTHERS, FARMINGTON, ILLINOIS

OUR SENIOR SIRE

Earl of the Glen 280272

Sired by

Caumsett Warrior 175900, A. R.

A son of Mixter Thor 106594, A. R., out of Caumsett Ruby 221085, A. R., 13010.8 lbs. M., 733.5 lbs. F., Class E.

He comes from a great high producing female line

Dam: GRACE OF THE GLEN
13369.3—702.6—DD
15138.0—802.8—B
3 A. R. Daughters

HER HIGHNESS OF THE GLEN
14723.3—718.5—B

FIGHTING WIFE OF THE GLEN
12385.5—612.6—G

WARRIOR'S GRACE OF THE GLEN
13648.6—686.8—E

A half-sister of Earl of the Glen sold for $1,500 at the Aldrich Sale.

HIS SONS ARE MOST PROMISING

Send for prices and pedigrees

T. B. Accredited 100172—Bang's Free Certificate 7

GLEN FARM • *Newport, Rhode Island*

MRS. G. J. GUTHRIE NICHOLSON, Owner

LEADERSHIP
In Two Years

In February
1943 the first pure bred
Guernsey arrived at "The Hill".
During February and March, 1945, this herd
had the highest average butterfat production per
cow for all D.H.I.A. Guernsey herds in the State of Virginia.
Naturally we are proud of this first recognition of
our efforts and the ability of "Bill" to pick
good ones. We now dedicate ourselves
to even greater efforts in order
that we may maintain
and extend this
leadership.

SPRINGHILL FARM

R. F. D. 3 FAIRFAX, VIRGINIA Box 758

GEO. O. SUTTON, Owner

WM. H. GOULD
Chief Supervising Consultant
on Cattle

JOHN R. TAIT
Herdsman-Manager
BANG'S-FREE No. 1005
T. B. ACCREDITED No. 339982

L. S. GREENE
Chief Supervising Consultant
on Agriculture

The Starr Farms

ROSS MARTIN
Owner

ELKHART, INDIANA

Pure Bred Guernseys
Hampshire Hogs
Registered Percherons

Alike as "Peas in a Pod"

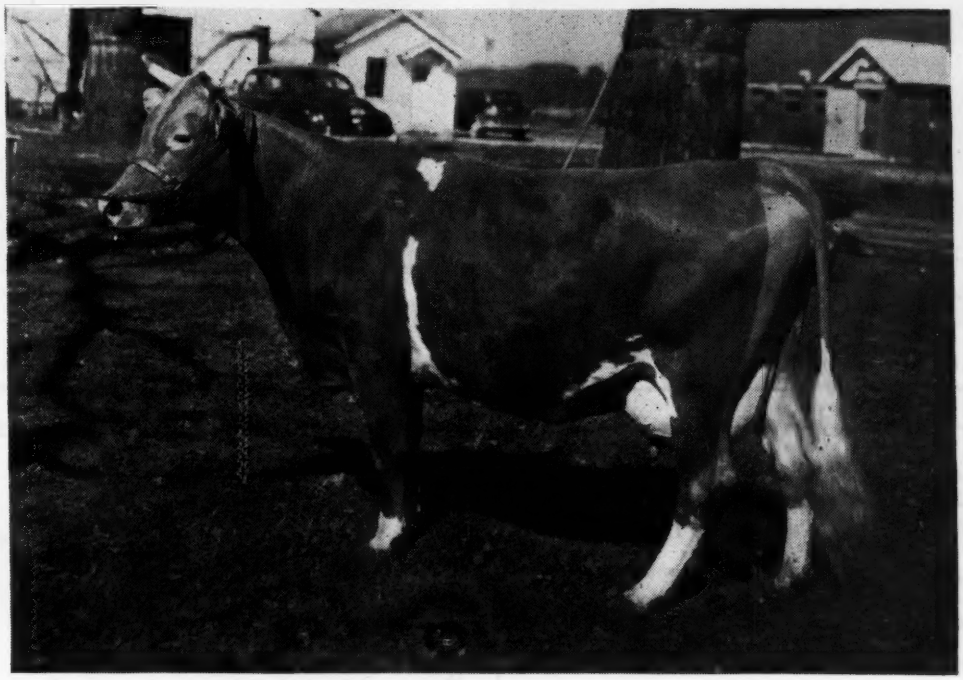

Missaukee Pansy's Lida

She has completed a record of 14062.3—731.6—C, and is now on test 203 days making 9502.5—462.03—AAA.

Her sire is Ox Bow Eunice's King, A. R. She has six more sisters in our barn having records that average 669.75 lbs. of butter fat. They could stand in her place and show as nice as Lida—wonderful dairy cows in anybody's barn. A sister, Missaukee Red Carrie that has been on test 297 days in DDD has 8775.4—497.01 on two-time milking.

RIGHT NOW we are offering a few excellent males of this breeding at private treaty. Visit us at the farm to see for yourself our complete sale offerings.

T. B. Accredited — *Michigan Bang's Free Cert. 10355*

JULIUS MOY, *Manager* — CASPER BRYDLE, *Herdsman*

Hollow Hill Farm

Convent, New Jersey

MR. AND MRS. PAUL MOORE, Owners
RAYMOND F. BENHAM, Herd Manager

"A Small Herd of Select Breeding Guernseys."

Accredited Certificate 85652
Negative Certificate 62

Sire →

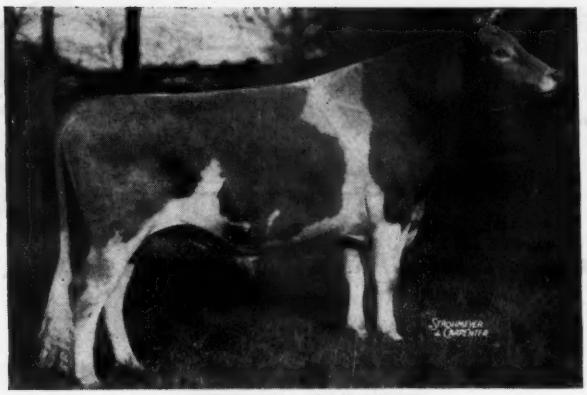

CHEDCO COLONEL

Headed by . . .

Flying Horse Colonel's Prince

Dam . . .

FLYING HORSE SELECT PRIMROSE
12816.2—815.5—GG (9th place)
11479.1—712.4—DDD (6th place)
12817.3—738.8—AAA (7th place pending)

Guernsey Pedigree Specialists

Established in 1915

Two color typewritten or ditto pedigrees, one copy up to several hundred on blanks for loose-leaf herd registers or on blanks not punched for covers for suplus stock for sale.

CATALOGUES FURNISHED FOR AUCTION OR PRIVATE SALES.
MOUNT HOPE PRECISE OR COMMERCIAL OR OTHER TYPES OF INDEXES PREPARED.
DAM-DAUGHTER COMPARISONS FIGURED.

Price Schedule

Number of Ancestors	Size of Blank	Typewritten (Two color) 1 copy	Ditto (Two color) 10 copies	20 copies
14	8½" x 11"	$.90	$1.25	$1.50
14	14" Square	1.25	1.50	1.75
30	14" x 16"	1.50	2.00	2.25
30	4¼" x 7¼"	.90	(Pocket loose-leaf)	
62	14" x 17"	2.50	2.75	3.00

NOTE: On all ditto pedigrees, 10 or 20 copies, there is no additional charge for master copy.

In ordering pedigrees, please furnish name and herd book number and date of birth of animal to be pedigreed, as well as name and herd book number of sire and dam and grandsire and grandam on both paternal and maternal sides.

Send for samples and prices direct to

Ithaca Sales and Pedigree Company
513 NORTH TIOGA ST., ITHACA, NEW YORK
Telephone 3522

Our Herd Sires . . .

Complement each other. Both are descended from Langwater Steadfast, Pharaoh, Valiant and other well-known foundation breeding animals of the past.

SENIOR SIRE
GREEN MEADS NOBLE 258262, A. R.
Sire: LANGWATER COUNTY SQUIRE, A. R.
Dam: GREEN MEADS QUEEN DAISY, A. R.
16560.4—848.8—BB
Her Sire: Langwater King of the Meads

JUNIOR SIRE
BLAKEFORD NOBLEMAN 311402
Sire: BLAKEFORD LORD JIM, A. R.
Dam: BORDER KING'S PEGGY, A. R.
15651.0—789.6—AA

Green Meadow Coronation King, A. R., with 17 A. R. sons and 28 A. R. daughters, is the grandsire of Lord Jim through his daughter Green Meadow Tranquil (801.5—E) and of Peggy through his son Broadland Border King.

Bull calves usually for sale

HOWLAND RICE FARMS
Brattleboro, Vermont

WESTON HOWLAND, Owner — Accredited Certified — H. ARNOLD SMITH, Manager

BEAU GUERNSEYS

JUNIOR HERD SIRE

Foremost Sultan 331270

His Sire

Foremost Crown Prince

9 A. R. daughters

His Dam

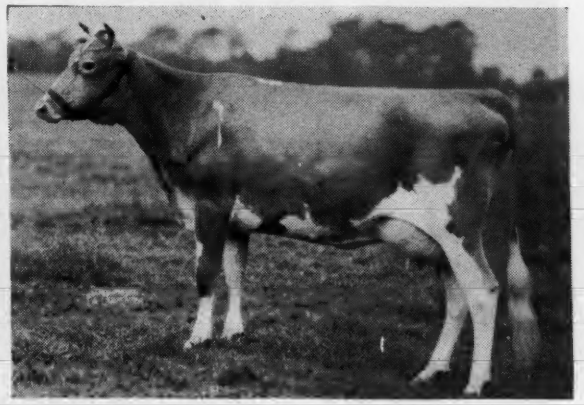

Foremost Maralyn

13451.4—734.5—EE

Full sister to:
Foremost Leila
13965.5—832.8—A
Dam of:

Foremost Sprite, 10527.2—596.0—G, and a daughter of Valor's Ilya, 16624.7—853.9—A.

We now have 8 daughters of Sultan and 10 more bred to him.

Dam of Crown Prince

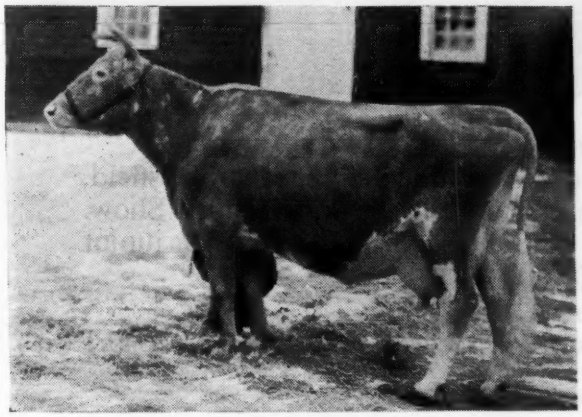

Mixter Golden Charm

11756.5—615.9—A

3 American, 1 Canadian A. R. daughters, 5 A. R. sons. Charm is a daughter of Langwater Mixter, A. R., a full brother to Langwater Valiant.

BEACH ROAD FARMS

BOX 583 - R. No. 2

Birmingham - Michigan

B. L. BEAUDETTE
Owner

Dean H. H. Kildee says He's Tops at Topsfield

OUR SENIOR SIRE

Argilla Zeneith

Senior and Grand Champion at the Essex County Guernsey Breeders' Spring Show

ARGILLA ZENEITH

"Like father, like son," his sire was 7 times Grand Champion at Topsfield, twice reserve, and once Grand Champion at the National Dairy Show. Zeneith's daughter, High Hill Zilla, placed 3rd in a class of 12 junior yearlings.

Sire: **Alfalfa Farm Philosopher, A. R.**
He has 42 A. R. daughters with 62 records that average 12049.1—593.7—54 immature.

Dam: **Argilla Zinnia**
11240.0—627.1—D

She is a daughter of Aiyukpa L. Czar and half-sister to Argilla Cresta, 14608.2—769.2—BB; Argilla Ceres, 15009.8—880.9—DD; and Tamworth Isabel, 15778.6—826.1—A. The latter two being show winning animals.

We are now offering several selected sons out of A. R. dams.

R. Udell Thornton, *Owner*
John F. Prentice, *Manager*

HIGH HILL FARM

North Dartmouth, Massachusetts

Sabra	67.8 lbs. milk one day 1895 lbs. milk in April 1784 lbs. milk in May	*Both On Two-Time Milking Under Good Farmer Care*
Pearl May	65.4 lbs. milk one day 1759.5 lbs. milk in April 1637.6 lbs. milk in May	

Want More Production in your herd?

We offer sons of Sabra and Pearl May to do the job

FANCIER'S ENVOY OF MT. ARARAT Tattoo No. 480

Born: February 26, 1945

- McDONALD FARMS FANCIER
  1 A. R. daughter, 3 more on test
  - McDONALD FARMS CONQUEROR
    18 A. R. daughters
    - GREEN MEADOW WATCHFUL
      1 A. R. son, 17 A. R. daughters
    - VALOR'S KITTOLINE
      16169.0—766.3—AA
  - McDONALD FARMS DANICE
    13734.1—746.3—AA
    - FOREMOST PREDICTION
      5 A. R. sons, 70 A. R. daughters
    - SUPREME'S JANICE
      20012.5—942.4—BB
- MT. ARARAT'S SABRA
  11484.4—535.4—FF
  12995.4—573.8—AaA
  - HILLTOP MYRTLE'S BUTTERFAT
    4 A. R. sons, 34 A. R. daughters
    - IMP. PRIMROSE'S BUTTERFAT
      25 A. R. sons, 53 A. R. daughters
    - IMP. GOLDEN MYRTLE OF HILLTOP
      12615.2—715.6—F
  - CHERUB'S ROYAL VIRGINIA
    12242.1—580.7—BB
    - CHERUB'S ROYAL CHALLENGER OF SHOREWOOD
      7 A. R. sons, 42 A. R. daughters
    - VIRGINIA OF GREEN GABLES
      9238.8—462.7—E

REX'S END MAN OF MT. ARARAT Tattoo No. 485

Born: March 17, 1945

- REX'S VOX POP OF BOLTON
  7 A. R. daughters, 8 more on test
  - LEDA'S REX OF BOLTON
    2 A. R. sons, 22 A. R. daughters
    - PRIDE'S DUKE OF BOLTON
      1 A. R. son, 8 A. R. daughters
    - RAIDER'S LEDA OF BOLTON
      13471.0—704.3—E
  - TRIXIE'S NATIE OF BOLTON
    14268.9—665.4—AA
    - TRIXIE'S KING OF FIRESTONE FARM
      2 A. R. sons, 14 A. R. daughters
    - JETHRO'S DENA OF BOLTON
      8456.4—381.5—FFF
- MT. ARARAT'S PEARL MAY
  11278.6—594.5—FF
  11611.9—588.3—AaA
  - HILLTOP MYRTLE'S BUTTERFAT
    (See Above)
    - IMP. PRIMROSE'S BUTTERFAT
      (See above)
    - IMP. GOLDEN MYRTLE OF HILLTOP
      12615.2—715.6—F
  - CHERUB'S STEADFAST ROSE
    - CHERUB'S ROYAL CHALLENGER OF SHOREWOOD
      7 A. R. sons, 42 A. R. daughters
    - WILD ROSE OF THE OVERSHOT
      13136.6—732.0—A

MT. ARARAT FARMS • Port Deposit, Maryland

DONALDSON BROWN, Owner — VERE S. CULVER, Manager — EVERT G. DENNEY, In charge of herd

Horse Shoe Falls Farms

Foremost Hermes Sires
both Type and Production

Horse Shoe F. Valentine

A 3-year-old, milked 84.9 lbs.

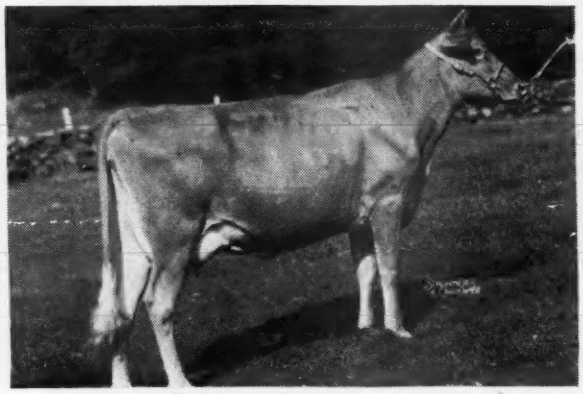

HORSE SHOE F. VALENTINE

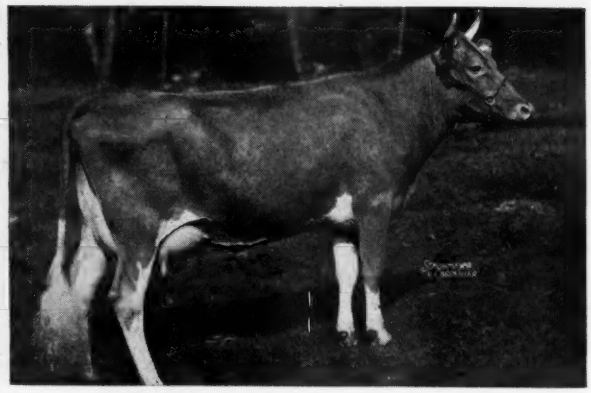

HORSE SHOE F. LORETTA

HORSE SHOE F. VALENTINE in May	2284.8 lbs. milk	**A**
HORSE SHOE F. LORETTA in May	2018.2 lbs. milk	**Ton**
HORSE SHOE F. SUE in May	2016.9 lbs. milk	**A MONTH**

Foremost Hermes is not the only bull we have.

Provost's Bailiff	**Hardwick Provost** **Hardwick's Blossom** 11235.9—671.1—D	BAILIFF DAGMA, 3-year-old 2119.6 lbs. milk in May BAILIFF ROSALIE 4440.6—218.3—84 days
Langwater Beacon	**Langwater Pharaoh** **Langwater Queen of Joy** 15394.4—673.4—BB	BEACON HILL CLARA, 3-year-old 1881.9 lbs. milk in May
Riegeldale Emory's Conrad	**Riegeldale Melba's Emory** **Douglaston Charlotte** 15429.3—748.3—AA	3 Conrad daughters going at about a 600 clip in GG
Caumsett Patsy	**Caumsett Dynamo** **Caumsett Lela** 16128.8—687.4—AA	None in milk

WE HAVE BULLS OF ABOVE BREEDING FOR SALE.
2 Foremost sons nearly breeding age. Prices reasonable.

ACCREDITED . . . CERTIFICATE NO. 2

G. P. CLARK, Owner
ALFRED C. BROWNING, Manager

Shannock, Rhode Island

Cow Families

(continued)

	MILK	FAT	CLASS
SHELDEGREN CORA	15400.0	825.5	AA
	105003	5445	lifetime
Dam of:			
SHELDEGREN DOLLY	11402.2	582.1	B
SHELDEGREN CORETTE	9513.7	506.8	FF
	11662.6	610.9	BB
	15130.2	771.2	AA
	16013.1	774.2	A
SHELDEGREN CORABELLE	12269.3	616.9	C
*SHELDEGREN CORIANNA	10720.5	589.6	GG
	11599.2	661.9	D

SHELDEGREN CORA'S SUPREME
4 A. R. daughters

*A son of Corianna is now for sale. His seven nearest dams average 746 lbs. fat.

BANG'S . . . ACCREDITED . . . T. B.

SHELDEGREN FARM

GREENFIELD, MASSACHUSETTS

HARRY F. KOCH

Write For Our Selected List of Bull Calves

sired by

Charlescote Playmate

Son of **Langwater Peter, A. R.** Sire of three Class Leading daughters that have held four Class Leading Records.

On his dam's side his great grandam is **Langwater Honoria,** 17270.7—937.4—AA. Also dam of **Peter.** His dam is **Woodholm's Honeydew,** by Alfalfa Farm Philosopher out of Langwater Honey-moon, 15295.2—850.4—BB, a daughter of **Langwater Moonlight** and **Honoria.**

You'll like the Florham Duvaux—Playmate Cross.

LAKEWOOD FARM

Mundelein, Illinois

MALCOLM J. BOYLE, TRUSTEE

Green Grove Dispersal Sale

With Added Consignments

Roland Seely, Owner

Nescopeck, Columbia County, Pennsylvania.

The farm is located 5 miles East of Nescopeck on Route 93.

July 19, 1945 - 1:00 P. M.

40 HEAD

22 Cows **10 Bred Heifers**
7 Open Heifers **1 Bull**

The majority of the herd traces to **Hody of Green Grove** that at 2 years, 11 months made a record of 10653—520.7, 325 days, twice-a-day milking. She is still in the herd with a life time record in 9 years, 305 days, 102732—5222. **HER SON** by **Valleywood Steadfast** with 7 of his daughters in the sale.

Nine daughters of LINCOLN'S ULTRA LAD, proved sire. Five daughters 8521—461, increase over their dams 392—24.

Fifteen females in service to **WOODACRES STEADFAST ROYALTY**, grandson of Levity's Valor and out of Kitchener Royal First Lady, 13455.1—662.5—FF; 15207.5—747.0—D.

DUPES & HESS, ELIZABETHTOWN, Auctioneers

Fed. Accredited 27725 . . . State Bang's No. 773

SALE MANAGED BY: SEND FOR CATALOGS:

Pennsylvania Guernsey Breeders' Association

1211 Payne-Shoemaker Building

Harrisburg, Pennsylvania

INVITATIONAL GUERNSEY SALE

Trenton, October 5

On the instigation of leading breeders, particularly in the East, we are planning to conduct a sale to be known as the **Invitational Guernsey Sale.** It is our ambition and intention to make this a top consignment sale of the year—only 35 animals will be cataloged. We will be glad to hear from breeders interested in consigning so that everyone will have full opportunity to be represented providing their animals have the qualifications. This will be a Breeders' Sale, with the kind of animals to make it an annual institution.

NEW JERSEY SALE

Trenton, October 6

FALL CONSIGNMENT SALE

Trenton, October 26

THE PATE SALES CO.

2064 Lawrence Road **Trenton 8, New Jersey**

Welcome-In Farm

BANG'S ACCREDITED 323
☆ T. B. ACCREDITED 409752

Blood of

Langwater Forward

A. R.

still carries on in our herd

Here are a few of his daughters

We have 36

	MILK	FAT	CLASS	DAYS
WELCOME-IN MARIAN	15535.0	682.1	B	365
WELCOME-IN FORWARD'S BELLE	13780.0	632.2	G	365
WELCOME-IN FORWARD'S MABEL	12398.0	655.6	F	365
WELCOME-IN NORMA	12011.3	562.1	CC	365
WELCOME-IN FORWARD'S DELAINE	11002.1	579.44	C	341
WELCOME-IN FORWARD'S PRIMROSE	8029.1	362.36	C	171
WELCOME-IN FORWARD'S ANGELA	3343.3	156.43	G	85
WELCOME-IN FORWARD'S ROSEBUD	2700.1	135.60	G	75
WELCOME-IN FORWARD'S MARY	3297.1	137.75	G	69

Two of his sons are still available

W. W. McKITRICK
R. No. 2, WORTHINGTON, OHIO

DR. JOHN L. McKITRICK
STA. B, COLUMBUS, OHIO

LOOKING FOR
Select Seed Stock?

New Jersey offers a new service for Farmers

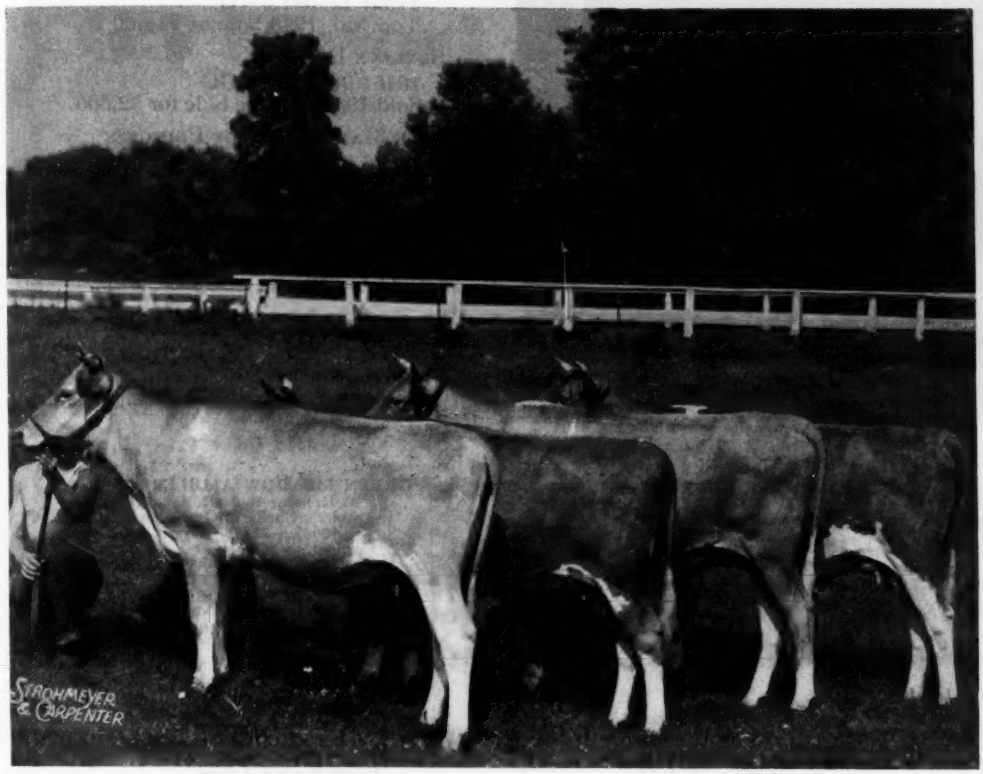

Healthy, Well-Grown Heifers

THE KIND TO BUILD ON - BRED IN NEW JERSEY

Throughout the entire country, newcomers as well as those who want to enrich their already established Guernsey herds, look to New Jersey for Select Seed Stock. Animals of proved bloodlines properly raised by experienced Guernsey farmers make New Jersey Guernseys sought after by the most exacting. Because of their performance New Jersey Guernseys enjoy the confidence and enthusiasm of the Guernsey public. To help farmers locate and select from New Jersey's many herds of pure bred Guernseys, the State Association, through its Field Secretary, has set up a service for careful selection and to furnish information about good seed stock to fit your requirements.

QUALITY GUERNSEYS

PROVED BLOODLINES **HEALTHY CATTLE**

FARM FACTS ABOUT NEW JERSEY

A. R. TESTING

Watch "What The Cows Are Doing," for the good production records of the New Jersey herds. Good production records go hand in hand with good type!

PRODUCED FIRST CERTIFIED

Certified milk was originated in New Jersey by Dr. Henry L. Coit of Montclair in 1898.

PROVED BULLS

The heritage of New Jersey Guernseys springs from a long line of proved sires of national reputation. Sons and daughters of proved sires and their sons assure superior foundation stock.

FIRST BLUEBERRIES

Miss Elizabeth F. White of Whitesbog, New Jersey originated and introduced cultivated blueberries.

SEVENTH RUNNING

Each year buyers from all parts of the country attend "The New Jersey Sale" to select good breeding stock. All consignments come from the herds of State Guernsey farmers. The Seventh Annual Sale will be held Saturday, October 6.

"HALF-HATCH" EGGS

New Jersey poultrymen are furnishing large numbers of "half-hatched" eggs to biological laboratories for the production of serum for the Army Medical Corps.

For information about New Jersey Guernsey Cattle, write:

WM. M. NULTON, JR., FIELD SECRETARY, COLLEGE FARM, NEW BRUNSWICK, N. J.

NEW JERSEY

GUERNSEY BREEDERS' ASSOCIATION

This message sponsored by the Association through the cooperation of the NEW JERSEY STATE DEPARTMENT OF AGRICULTURE AND NEW JERSEY COUNCIL, STATE DEPARTMENT OF ECONOMIC DEVELOPMENT.

Melody Master is really doing a job for us

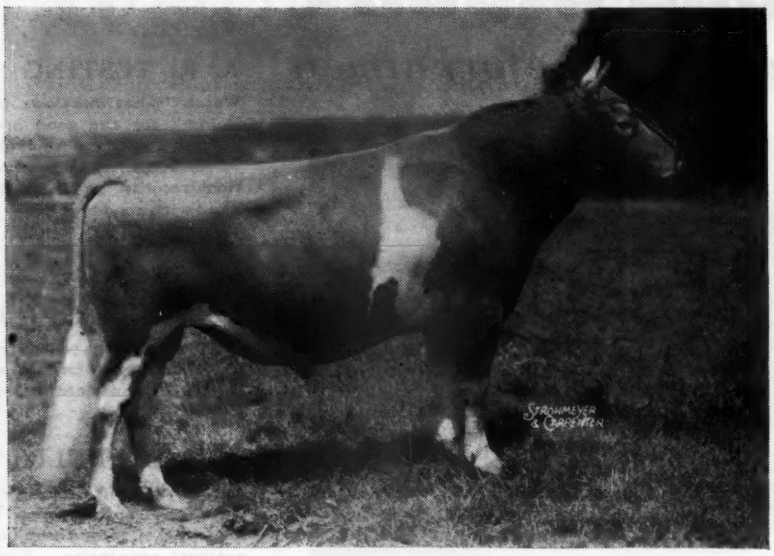

←PINE MANOR KING MELODY MASTER
275696

6 A. R. daughters

ST. ALBANS MELODY'S LA FLEUR
11057.1—591.0—G
Top Mo. 1943 Sale at $1,500.

SKYLINE DONNA
10451.0—571.8—GG
Sold 1943 Indiana Sale for $2,600.

PINE MANOR MELODY PRINCESS
10676.5—555.7—GG (pending)
Sold 1943 May Royal—Steadfast Sale for $2,150.

PINE MANOR MELODY GIRL
11001.1—543.7—G
Sold for $5,000.

ST. ALBANS MELODY'S SILVETTE
10315.6—525.7—G

PINE MANOR MELODY LINDEN
Top 1944 Indiana Spring Sale at $5,100.

HIS PEDIGREE

CORONATION KING OF PINE MANOR
Sire of 1st Jr. Get of Sire, Ind. '40, '41, Mo. '41. 2nd Jr. Get of Sire, N. D. S. '41. 3rd Jr. Get of Sire D. C. C. '41.
14 A. R. daughters
Pine Manor King's Diadem
13901.8—687.1—EE
Pine Manor King's Topaz
13704.1—669.1—F
1st. Senior Calf Ill., Iowa '40.
Pine Manor King's Glamour
13262.1—605.0—E
1st. Jr. Yr. Ill., Ind., Iowa '40; Jr. Ch. Ind. '40.
Pine Manor King's Destiny
10141.9—518.9—G
12067.7—605.7—D
1st. Jr. Yr. & Jr. Ch. Iowa, Ill., Ind., & Mo. '41.
Sold for $5,000
Curtiss Franchester Levity Ace
Sold for $10,000
Pine Manor King's Eden
Sold for $5,100
Pine Manor King's Thor
Sold for $5,000
Pine Manor King's Superb
Sold for $4,000
Pine Manor King's Memory
Sold for $4,000

CORONATION MELODY
Died after calving, before started on test. A beautiful heifer that qualified the World Record of her Dam.

* Class Leader when made

CORONATION ROSE KING
11 A. R. sons, 34 A. R. daughters
Coronation Memoir
11764.4—706.5—GG
15493.1—875.5—B
Pine Manor Crown Jewel
11416.0—669.6—G
14550.8—833.2—DD
Wyebrook Rose Louise
13470.7—715.8—A
Coronation Levity Gem
12745.4—647.3—B

GREEN MEADOW MINUET
14433.8—708.7—F
19093.0—864.2—A
3 A. R. sons, 4 A. R. daughters
Coronation Minuet
13294.1—669.8—CC
15345.0—712.4—A
Coronation Milford
11855.9—535.1—B

LANGWATER PHILOSOPHER
9 A. R. sons, 47 A. R. daughters
St. James Philosopher's Barbee
15215.7—774.7—C
Gr. Ch. D. C. C. '41 & '42
St. James Philosopher's Sally
13422.7—710.2—C
St. James Philsopher's Dipper
12797.1—528.4—G
Jr. Ch. N. D. S. & D. C. C. '40. Gr. Ch. N. D. S. '41. Sold 1943 for $6,500.

GREEN MEADOW MELBA
*15342.9—963.9—FF
1 A. R. son, 3 A. R. daughters
Coronation Melba
13001.2—804.5—GG
Riegeldale Melba's Betsey
11964.9—637.7—CC
Riegeldale Melba's Dairymaid
9308.9—541.0—GG
Riegeldale Melba's Coronet
11604—595—D (pending)
Sold $6,500, 1942.

GREEN MEADOW AMBLER
7 A. R. sons, 40 A. R. daughters
Ambler's Chelly of Gwynllan
12909.8—727.7—D
Coronation Minuet
15345.0—712.4—A

GREEN MEADOW ROSAMOND
14218.1—803.7—C
1 A. R. son, 1 A. R. daughter
Green Meadow Rosette
13329.3—679.2—A

GREEN MEADOW CORONATION KING
18 A. R. sons, 28 A. R. daughters
Green Meadow Melba
*15342.9—963.9—FF
Green Meadow Lustre
*16371.8—978.3—D

GREEN MEADOW MILBETTE
13592.9—691.0—G
1 A. R. son, 1 A. R. daughter

LANGWATER MOONLIGHT
31 A. R. daughters
Langwater Golden Bloom
15178.9—1005.3—A
Langwater Moonflower
16715.6—984.4—A

LANGWATER RECOLLECTION 2d
13818.7—707.1—C
2 A. R. sons

GREEN MEADOW CORONATION KING
(See Above)
Green Meadow Rosamond
14218.1—803.7—C
Douglaston Coronation Queen
*13860.7—803.3—DD

LANGWATER MOONBEAM
1 A. R. daughter
Green Meados Melba
*15342.9—963.9—FF

Our MELODY MASTER daughters are outstanding. Many of our better cows including Douglaston King's Charlotte, Douglaston Baroness Darling, Capitola's Hidden Hand, Florham Crystal and some excellent daughters of Pine Manor King Kenfleur are now in calf to MELODY MASTER. We will have a few choice sons to offer.

BANG'S FREE CERTIFICATE 8976 . . . T. B. ACCREDITED HERD 474898

J. N. MATTHEWS, Owner
A. JARDINE, Manager

GARDENVILLE FARM
Gardenville (Bucks County) Pennsylvania

MAPLE LANE FARM DISPERSAL

JOSEPH G. KENNEL, Owner, ATGLEN, CHESTER CO., PA.

JULY 24, 1945 - 12:30 P. M.

63 Head • **21 Cows** **20 Bred Heifers** **19 Open Heifers or Calves** **3 Bulls**

Sale to be held at the farm located between Coatesville and Lancaster, two miles south of Route No. 30 on road to Atglen. All roads will be marked.

41 Vaccinated with Strain 19. Others Vaccinating Age.

One of the oldest herds in existence, established in 1899. An outstanding sire used in the herd was **Langwater Royal 28th**, that sired **Maple Lane Gardenia**, 16187.0—808.1—A, she the dam of 7 A. R. daughters whose records average 12270.6—613.2.

In the sale, 4 daughters of a son of **Levity's Valor** out of **Sovereign's Vesta of Oldacres**, 12766.2—661.3—F. Many others trace back to him.

The young cattle in the sale are sired by either a son of Green Meadow Ambler, Langwater Dancer, Langwater Princeton, or Riveredge Valdor.

T. B. ACCREDITED No. 111654 . . . PA. BANG'S CERTIFIED No. 901

Sale Managed by: Write for catalogs:

PENNSYLVANIA GUERNSEY BREEDERS' ASSOCIATION

1211 Payne-Shoemaker Building **Phone 2-7954** **Harrisburg, Pennsylvania**

Behind the Bulls

At the Shelbyville Artificial Breeding Association, Shelbyville, Illinois

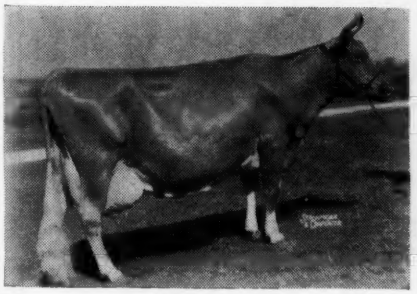

IMP. HILLTOP BUTTERFAT'S CLARA
15963.3—860.1—AAA
World's Record
17009.3—856.6—A
Two-time milking

MADALINE OF ORCHARDHURST
16182.9—765.2—AAA
6th place AAA

LADY'S PET OF BETTS HOMESTEAD
12618.5—645.6—GGG
World's Record
13327.7—720.5—EEE
4th place EEE

MULHOCAWAY BUTTERFAT MIDAS
Sire: HILLTOP BUTTERFAT
A famous son of Clara
Dam: MADALINE OF ORCHARDHURST

BUTTERFAT LAD OF SHELBYVILLE
Sire: CLARA'S BUTTERFAT
Another son of Clara
Dam: LADY'S PET OF BETTS HOMESTEAD

☆ *Production as farmers need it . . . on 2 x milking for ten months plus a calf.*

MULHOCAWAY
CLINTON *farm* NEW JERSEY

THE THIRD OHIO CLASSIC

will be held

Friday, September 21, 1945

at the

COLUMBUS RIDING CLUB

COLUMBUS, OHIO

Consignors from other states include:

LANGWATER FARM
GARDENVILLE FARM
CURTISS CANDY COMPANY
ARGILLA FARM
FLYING HORSE FARM
CESOR FARM
BOULDER BRIDGE FARM
STERLING FARMS
WOODACRES
GROTON HOUSE FARM
WETHERSFIELD FARM
CROCKER FARMS
FAIRLAWN FARM
McDONALD FARMS
QUAIL ROOST FARM
HORSE SHOE FALLS FARMS
WITCHWOOD FARM

Watch for our outstanding offerings

In future advertisements we will feature their consignments and those from **Ohio herds.**

THE COMMITTEE

Please address communications to
O. C. BELT
288 EAST LONG STREET
COLUMBUS, OHIO

Butterfat Source Material

ANY BULL CALF WE OFFER FOR SALE is worthy of retention in our own herd, in the event that he does not sell. We believe this to be sound business sense, protecting both your investment and our good name as breeders of line-bred animals of the Butterfat strain.

To illustrate our point, we can present for your approval as this is written, 3 calves in which we have full confidence. Extended pedigrees will be sent upon request.

Lot 1. Out of a 469.9 lb. GGG daughter of Hilltop Butterfat, one of the great production sires of the breed, that placed 3rd at the N. D. S. in '35. The sire is a grandson of the holder of the world's record in AAA—Imp. Hilltop Butterfat's Clara. He is also a grandson of Hilltop Butterfat. His maternal sister holds 5th place in EE.

Lot 2. Out of a 563 lb. DdD granddaughter of Hilltop Butterfat. Sired by the same bull as **Lot 1.**

Lot 3. Out of a 569 lb. EE daughter of Hilltop Butterfat. She is both a granddaughter and great granddaughter of Imp. Primrose's Butterfat, sire of Imp. Hilltop Butterfat's Clara. The sire is one of the most promising of the younger generation of Butterfat bulls, in heavy service at Two Brooks Farm, and a paternal brother to the sire of **Lots 1 and 2.** His dam is a double granddaughter of Hilltop Butterfat, and a former class leader.

ROBERT C. LEE, Owner
ROY WELCOME, Herd Manager

• *Lee Farms* FAR HILLS, N. J.

FEDERAL T. B. ACCREDITED HERD NO. 472051

NEW JERSEY BANG'S ACCREDITED HERD NO. 171

It's Good Maxim Breeding

Behind Our Sires

PRINCE'S GIPPY NOBLE
Son of **Quail Roost Maxim's Prince, A. R.,** that was sired by **High Point Prince Maxim, A. R.**

RIEGELDALE MAXIM SENSATION
Sired by **Bournedale Sensation, A. R.,** out of **Bournedale Viscountess.**

QUAIL ROOST PRIM MAJESTY
Paternal grandson of **High Point Prince Maxim, A. R.,** by **Maxim of Linda Vista.**

BOURNEDALE ACE'S RIVAL
By **Bournedale Memoir's Ace, A. R.,** (Bournedale Sensation, A. R.) and out of **Bournedale La Belle,** 12599.0—737.9—FF, a daughter of BOURNEDALE GOLDEN MAJESTY, A. R.

A cordial invitation is always extended breeders to pay us a visit.

PLEASANT VIEW FARM

Jonesville, South Carolina

W. W. ALMAN, Owner W. J. HOGAN, Manager

Yours . . .
For the Asking

We will be happy to send you a list of our promising young future sire offerings backed by **Langwater, Maxim, Levity** and **Green Meads** inheritance.
Sired by—

FOREMOST SUPREME CAVALIER
Combining the **Langwater Valor—Royal Supreme** Cross **Bournedale Maxim Coronet.**

Double grandson of **Bournedale Allen Jay's King, A. R.**

GREEN MEADS KING POWHATAN
Double Grandson of **Langwater King of the Meads, A. R.**

Their dams have good records.

BLAIR'S REST FARM

JOHN D. BLAIR, Owner

Box 314 - - - RICHMOND, VIRGINIA

The Eugenie-Esther Family at Tarbell

TARBELL FARMS ULTRA EUGENIE
9830.6—538.3—FFF—Former Class Leader
Born: October 13, 1925

Sire: SREGOR ULTRA KING, 82 A. R. Daughters
Dam: WESTVIEW EUGENIE, 8564.6—526.8—G
Sire: Langwater Ultimas
2 A. R. Daughters, 1 A. R. Son.
Tarbell Farms Royal Eugene, 29 A. R. daughters
Produced in 5 lactation periods 52364.7 on twice-a-day milking.

Taken at completion of FFF record
DAUGHTER

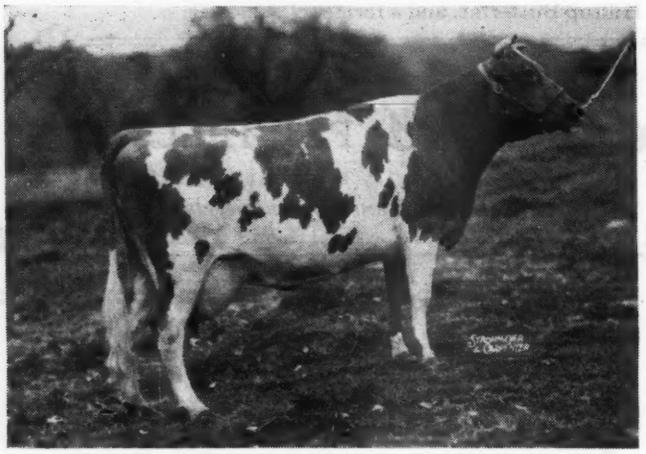

TARBELL FARMS ROYAL ESTHER
8999.0—466.0—GGG
12605.4—617.2—AAA
Born: April 11, 1934

Sire: MAY ROYAL'S HOLLISTON
136 A. R. Daughters

Dam: TARBELL FARMS ULTRA EUGENIE
2 A. R. daughters
Tarbell Farms Peerless Estelle
10230.9—504.6—GGG

1 yearling daughter in the herd. Produced in 8 lactation periods on twice-a-day milking 81522.3.

Taken at completion of AAA record
GRANDDAUGHTER

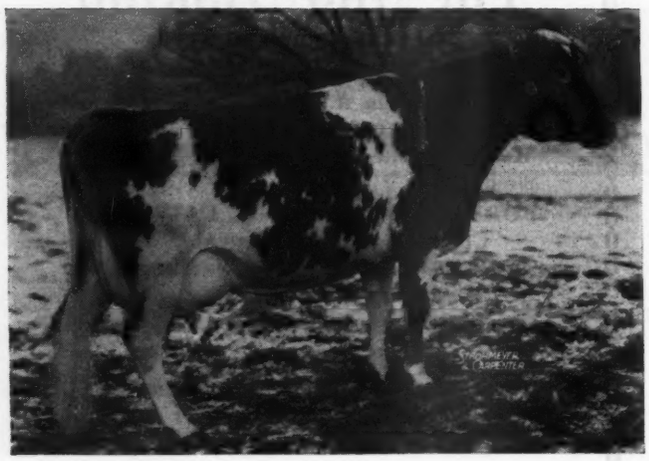

TARBELL FARMS PEERLESS ESTHER
12468.9—696.3—FF—730 T. M.
17886.1—887.1—AA—1095 T. M.
Born: September 4, 1936

Sire: FOREMOST PEACEMAKER, 73 A. R. daughters

Dam: TARBELL FARMS ROYAL ESTHER
1 A. R. daughter
Tarbell Farms Radiant Esther
10858.3—537.2—G—730 T. M.
(made with one injured quarter)

2 daughters in our herd which will be tested when they freshen.

In 5 lactation periods has made 72106.1—milked twice-a-day with exception of AA record.

TARBELL FARMS ROYAL ESTHER, dropped her 9th calf, a male, sired by FOREMOST PEACEMAKER on May 27. She is already milking 45 lbs. per day, twice-a-day milking, and will easily exceed 50 lbs. This calf is a full brother to Tarbell Farms Peerless Esther and Tarbell Farms Peerless Estelle and is a really great herd sire prospect.

Also for sale . . . other sons of FOREMOST PEACEMAKER from great producing cows and several choice sons of ANTIETAM BRIGHT LAD—Langwater Vagabond, Bright Lad's Frances Rose—out of high record daughters of FOREMOST PEACEMAKER.

Pedigrees with full information gladly furnished on request.

Plan to spend a day here and go over the herd with us. You are always welcome.

VISITORS ALWAYS WELCOME

FEDERAL ACCREDITED **440 HEAD** NEGATIVE APPROVED

TARBELL GUERNSEY FARMS

Chenango County
SMITHVILLE FLATS, N. Y.

We Have What You Need In Coming Sales In Pennsylvania

JULY 19—40 Head—**GREEN GROVE DISPERSAL SALE,** Roland Seely, owner, Nescopeck, Columbia County, Pa.

JULY 24—63 Head—over 40 calfhood vaccinated. **MAPLE LANE FARM DISPERSAL,** Joseph Kennel, owner, Atglen, Chester County, Pa.

AUGUST 27—55 Head, majority fresh by sale time. **Butler-Lawrence County Guernsey Breeders' Consignment Sale,** Butler, Pa.

AUGUST 28—50 Head, majority fresh by sale time. **Jefferson-Clarion County Guernsey Breeders' Consignment Sale,** Brookville, Pa.

SEPTEMBER 27—50 Head, **Pennsylvania State Sale,** The pick from the best of Pennsylvania's herds, York, Pa.

SEPTEMBER 28—About 130 Head, **Fair Field Farms Dispersal Sale**, Harry Shenk, owner, Elverson, Chester County, Pa.

Everything T. B. and Bang's Certified.

SALES MANAGED BY: WRITE FOR CATALOGS:

Pennsylvania Guernsey Breeders' Association

1211 Payne-Shoemaker Building
Harrisburg, Pa., Phone 2-7954

Excellent Inheritance!

is behind our promising Junior Sire

Woodacres Steadfast Warrior

Sire: **Steadfast Valor of Oldacres**
A grandson of Langwater Valor and Langwater Steadfast. He will become A. R. this year. (See the March 1, 1945 Woodacres advertisement).

Dam: **Woodacres Princess Lucy**
10335.8—628.9—FF
Her dam, Wethersfield Lucy Sensation has made a Class Leading record of 19284.9—990.2—AA.

Her resemblance to Shuttlewick Levity is most striking (See Wethersfield advertisement March 1, 1945 issue.)

HIS SONS WILL BE AVAILABLE

SUNSET GLOW FARM

Home of Sunset Glow Guernseys

Route 1 - LOMBARD, ILLINOIS

O. D. ZIMRING, Owner I. F. BURDICK, Manager

Pharaoh-Countryman

There's a lot of milk and fat production in the

F-R-O-L-I-C-S

LANGWATER FROLIC, A. R.

Sire: LANGWATER PHARAOH, A. R.
50 A. R. Daughters, 49 A. R. Sons.
1 Daughter over 900 lbs., 4 over 800 lbs., 12 over 700 lbs., 25 over 600 lbs.

His Dam:
LANGWATER MERRIMENT
14184.7—707.3—E 15932.3—748.3—A

His daughters now on test	MILK	FAT	CLASS	DAYS
Maple Lane Frolic's Merriment	6761.6	369.3	FFF	279
Maple Lane Frolic's Genevieve	5730.3	298.07	CCC	202
Maple Lane Frolic's Emerald	5466.5	268.62	E	131
Maple Lane Frolic's Merry	3847.0	170.29	F	101
L. D. Clover Leaf	3213.1	155.46	D	76
Two more are just starting on test.				
AND THOSE NOW COMPLETE				
Maple Lane Frolic's Gem	11327.7	642.0	EE	
Maple Lane Frolic's Queen	10788.2	624.2	FF	
Maple Lane Frolic's Belle	9600.9	532.0	E	
Maple Lane Frolic's Rosebud	11562.8	605.6	CC	
Maple Lane Frolic's Gordie	11150.8	589.0	G	
Maple Lane Frolic's Gay Ona	11821.2	647.0	D	
Maple Lane Frolic's Jackie	7171.7	372.2	GGG (pending)	

FOLLOW THE "FROLICS"

MORE WILL GO
ON TEST
AS THEY FRESHEN

MAPLE LANE FARMS • Kingston, New York

A. H. CHAMBERS, Owner T. B. ACCREDITED-BANG'S FREE No. 171 T. J. DOYLE, Manager

It's just a week from Christmas to New Year's

BUT

After you get to New Year's—It's a long time back to Christmas

It's fairly easy to fix acceptable type and production if you are using the right sort of sires

BUT

if you use the wrong sort and get undesirable characteristics fixed in your herd—it's a long and hard road back.

RED CROSS FARM

WINCHESTER - KENTUCKY

FEDERAL ACCREDITED HERD 409184 — KENTUCKY BANG'S FREE CERTIFICATE 14

ED PRUETT, Owner — RAYMOND TURLEY, Herdsman

"In the Blue Grass of Kentucky"

When

Two nine months old heifers sell for $400.00 and $500.00 out of untested dams for three generations, there is a reason, it is,

Duke

They were sired by Maxim Royal Duke 263194, A. R., our herd sire and they sold for more money than any heifer under one year old has ever sold for in a Georgia State Sale. They were purchased by Jim Guess, Edisto Farms, Denmark, S. C. He likes a DUKE DAUGHTER. Congratulations, Mr. Jim.

Why not place your order now for a son of this grand bull. Prices and pedigrees on application.

Pecan Hill Guernsey Farm

THOMASVILLE

"Down in souf gawga"

B. Y. VANN, Owner — L. E. SLY, Manager

MICHIGAN GUERNSEY SALES SERVICE

The State Association operates a complete sales service having direct contact with all Michigan herds.

We will be pleased to help you buy or sell.

Alden P. Cole

Michigan Guernsey Breeders' Association

212 Abbot Bldg. — East Lansing, Mich.

PHONE: 8-2212

L. E. DENNIS, SR.

"Leads the way to profitable Guernseys"

OFFERING—12 Registered Cows & Heifers due to freshen this spring and early summer. Bred to Pine Manor King's Warrior or to a son of Pine Manor Crown Supreme.

Six Bulls of Service Age—

A son of Coronation Herald out of Oswego Falls Farms Hope 2d with 725.8—AA.

A son of Pine Manor King's Image out of a dam with 345—GHI; 522—A; and 604—AA on 793 milkings.

A son of St. James Philosopher's Leader out of a 630 lb. dam.

A grandson of Coronation Concentrate out of a daughter of Pine Manor Crown Trophy.

Two sons of Flying Horse Footprint out of daughters of Broadland Cyclops and Broadland Remus.

Write or phone for details and prices.

Dennis Guernsey Agency

FARMINGTON, ILLINOIS

P. O. Box 266 A — Phone 366

IN THE ...
Combination Guernsey Sale

Saturday, August 18, 1945
TRENTON, NEW JERSEY

TUBERCULIN ACCREDITED - BANG'S FREE CERTIFIED

There will be 60, consisting of 20 cows, 22 bred heifers, 14 open heifers, and 4 exceptionally well-bred young bulls ready for service.

From Bethany-Homestead Farm:

Bethany Wistar's Gay Lad 361954

Dropped: August 19, 1944

Sire: GREEN MEADS WISTAR, A. R.

Dam: KLONDIKE HAZEL, 11005.5—505.6—FF, 13151.9—611.6—AA,

she by Argilla Knight and dam of four daughters retained in herd. They are full sisters to Gay Lad. Green Meads Wistar is by Langwater King of the Meads, out of Green Meadow Wistaria, 15963.9—807.8—A. 3 A. R. sons, 5 high record daughters, next Dam: Green Meadow Wistful, 14969.3—685.5—C, 2 A. R. sons, 4 A. R. daughters. Females from Bethany-Homestead are, Twin Heifers, dropped May 15, 1943. Sire: Gayhead's Favor and due in October to McDonald Farms Prediction, Jr., he by McDonald Farms Prediction out of McDonald Farms Coquette, 13928.3—708.8—G. Bethany Favor's Daisy, 11433.0—583.6—FF, by Gayhead's Favor, out of Daisy of Peach Ridge Farm, 13829.0—705.6—AA. There are six in the Sale by Favor and eight by Green Meads Wistar, out of dams with good A. R. records and most attractive as individuals.

Bethany Wistar's Sailor Prince 361957

Dropped: September 22, 1944.
Sire: GREEN MEADS WISTAR, A. R.
Dam: BETHANY FAVOR'S HOLLARA, 10934.9—530.8—GG, 15267.9—738.5—D.

She by Gayhead's Favor, A. R., he by Green Meadow Monitor, out of Valor's Favorite, 16037.8—756.8—A, 2 A. R. sons, 3 A. R. daughters. The daughters of both Gayhead's Favor and Green Meads Wistar are making extremely good records at Bethany-Homestead.

(PHOTO REVERSED

VALOR'S FAVORITE
16037.8—756.8—A
2 A. R. sons, 3 A. R. daughters
GAYHEAD'S QUEEN FANCY
19225.0—840.3—AA
GAYHEAD'S FELICIA
15900.5—792.3—BB
GAYHEAD'S FELICITY
14974.0—668.7—BB
Maternal sisters to Gayhead's Favor.

Wilgorlan Farms consign ten yearling daughters of Green Meadow Peerless 2d, each out of tested dams with records up to 13273.9—626—F. Noteworthy is their cow, Alcluyd Rilma Jess, 6 years old, 10862.9—659.5—GG, she by Bolton's Rilma Joe, whose daughter sold for $2,000 in Eastern Guernsey Sale, May 19, 1945, Trenton.

Wilgorlan's Sapphire, dropped March 20, 1943, due September 22, to Coronation Senator, is by Hilltop Coventry, out of Coventry Merry Ruby, 13533.5—605.7—C.

Mill Creek Farms are sending four, three of which are due at Sale time, and the fourth a daughter of Langwater Caroler, sire of Quincy Caroler Celeste, sold for $1,150 in Eastern Guernsey Sale, May 19, 1945, at Trenton.

The July 15 Journal will further describe and we hope to picture a number to be in this Sale.

FOR CATALOGS WRITE

The Pate Sales Company - 2064 Lawrence Road, Trenton 8, N. J.

Churn Creek Farms

DAUGHTERS OF
Langwater May Royal

HIMSELF

Sire: LANGWATER COUNTRYMAN
Dam: FOREMOST LABELLE
Sold for $4,400. 17716.2—801.9—AA.
Dam of Langwater Pericles recently sold for $9,350

LANGWATER MAY BLOOM

10506.3—508.4—FF
Dam: LANGWATER COLUMBINE
13269.4—662.7—AA

SILVER FOREST ROYAL QUEEN

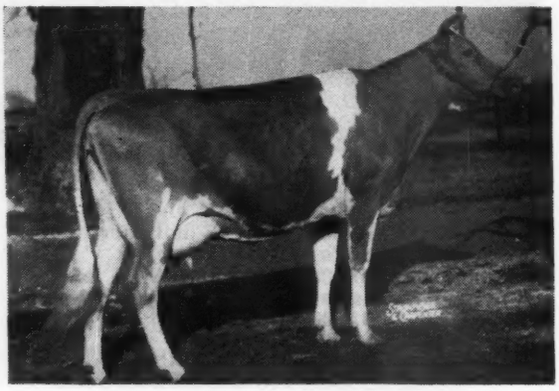

5937—262—G—151 days
Dam: ANNETTE'S ROYAL QUEEN
12055.5—563.2—AA

SILVER FOREST ROYAL DOWNY

11515—522—F—296 days
Dam: LYNWORTH DOWNY
11930.4—645.4—FF
16060.1—834.1—DD

Other Daughters on test

SILVER FOREST ROYAL AGORA	6762—284—F—179 days
SILVER FOREST ROYAL HELMA	3164—133—F— 76 days
SILVER FOREST ROYAL DOROTHY	2587—119—G— 68 days

May Royal's daughters have extremely good udders and depth of body.

We have a few good bull calves out of high record cows to offer.

T. B. ACCREDITED . . . BANG'S FREE • **WORTON, MARYLAND**

WAYNE JOHNSON, Owner — Address all correspondence to JOHN C. BALL, Herd Manager

REGISTERED GUERNSEY CATTLE

GOLDEN GUERNSEY MILK

SPENCER'S LANDING FARMS

At Last ....

We can offer bulls from two of our

CLASS LEADING DAMS

sired by Blakeford Constant, whose 3 nearest dams have records averaging 15951.3 M., 823.4 F., and whose daughters now on test prove his ability to transmit real production.

Write or wire for full details of these excellent sons of Broadland Glamour and Rockingham Ultra Brilliant.

OFFICIAL RECORDS MADE ON TWICE DAILY MILKINGS UNDER REGULAR FARM CONDITIONS

CENTREVILLE ALLAN BROWNING LANE OWNER MARYLAND

OFFERING

Top Bull Calves For Sale

sons of

COLDSPRING'S ROMULUS LAD

(SENIOR HERD SIRE)

His daughters are now freshening and show all signs of good production with excellent type and conformation

Tattoo 066 Dropped: November 13, 1944

Dam: C. F.'s Rose Rilma

Daughter of Rilma's Cathedral Rose's King
8902.8—479.8—GG—730 T. M.

On retest 8670.6—433.3—A—194 days
Bred for Triple Letter

Tattoo 067 Dropped: August 10, 1944

Dam: C. F.'s Nellie Bly

Double granddaughter of Rilma's Cathedral Rose's King
6508.0—373.5—GGG—610 T. M.

2nd Dam: C. F.'s Nell Gwyn
13313.5—759.1—FF—1095 T. M.

3rd Dam: C. F.'s Nobleman's Delight
15140.0—842.5—BB—1088 T. M.

Other younger calves out of good daughters of
HILL GIRT MERRY NOBLEMAN
RILMA'S CATHEDRAL ROSE'S KING

If you want top production with good size and type, write for pedigrees and prices

"By their records you will know them"

FEDERAL ACCREDITED . . . BANG'S FREE

Chesterbrook Farm

Berwyn - Chester Co. - Pennsylvania

EST. E. B. CASSATT, *Owner* PETER J. BOLAND, *Manager*

Tpyical Daughters of McDonald Farms Duke

Now on test

	Days	Milk	Fat	Class
Savada Farms Pansy D.	78	2920.2	129.9	E
Savada Farms Olanda D.	205	8714.3	463.8	D
Savada Farms Angie D.	269	7133.2	404.8	F
Savada Farms Bloom D.	169	6441.9	264.3	F
Savada Farms Susan D.	230	9247.6	477.2	D
Savada Farms Lena D.	107	4205.7	190.0	D

We expect at least 20 more of his daughters to be tested later.

Duke is a son of *Foremost Prediction*, out of *Yokum Ann, 15817.3—846.2—CC.* He's a good working sire that has proved his ability to better our herd.

CONSIDER ONE OF HIS SONS
WE HAVE SEVERAL AVAILABLE.

Savada Farms

Whitesboro, R. D. 1, New York

Please address correspondence to
HENRY M. BROWN, Owner
491 FRENCH ROAD, UTICA 4, N. Y.
RAYMOND L. RICHARDSON, JR., *Manager*

CONSIGNED TO....

Pate's Sale, Trenton, N. J., July 20, 1945

A Son and Daughter of McDonald Farms Gallant

Gallant

(UNRETOUCHED)

McDONALD FARMS GALLANT 332038

Sire: FOREMOST PREDICTION 212227
72 A. R. Daughters, 13 records over 700 lbs. Fat.
Dam: DARNLEY'S SNOW QUEEN 366829
12431.2—599.2—CC
Gallant's Oldest daughters are due to freshen in September and are outstanding.

His Dam

DARNLEY'S SNOW QUEEN 366829

12431.2—599.2—CC
6 A. R. Daughters average 607.3 lbs. fat as 2 and 3-year-olds. Reserve Grand Champion National Dairy Show 1937.
A daughter of Langwater Darnley.

Gallant's son, McDonald Farms Jester, is consigned

Jester's Dam

(UNRETOUCHED)

WYCHMERE DAUNTLESS CONSTANCE 666306

11457.7—510.1—G
On retest Class CC, Has produced 9559—414—226 days. Made 54 lbs. Fat in May.
Sire: McDONALD FARMS DAUNTLESS 267458
A Prediction son in service at McDonald Farms
Dam: SUPREME'S MARIANNE
15893.2—725.2—A

Dam's Dam

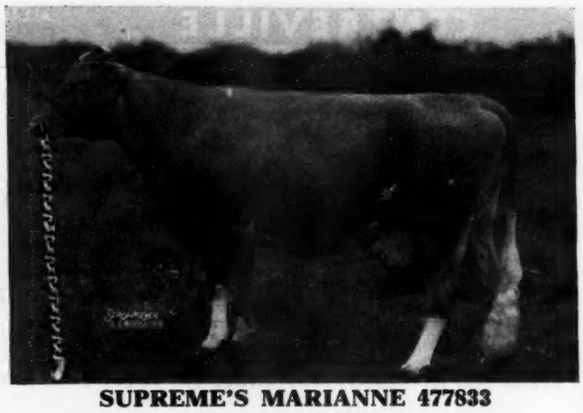

SUPREME'S MARIANNE 477833

12936.1—612.4—EE
15893.2—725.2—A
A granddaughter and great granddaughter of Mixter May Royal.
Sire: ROYAL SUPREME 137088
49 A. R. Daughters
Dam: FOREMOST HELENE 341009
10028.8—558.5—G

Also consigned: McDonald Farms Imo, Born: December 3, 1943. A daughter of Gallant out of a daughter of McDonald Farms Conqueror. Next dam by Foremost Prediction. A very promising heifer. Bred May 15 to McDonald Farms Ideal, a son of McDonald Farms Prediction out of the dam of Myhaven King.

At home: We have one son of Gallant available out of a Broadland Border King daughter. Several grandsons of Foremost Prediction now available out of cows with good records or making good records.

J. M. McDONALD, Owner
K. C. SLY, Manager

McDONALD FARMS
Cortland, New York

In

TRENTON GUERNSEY SALE

Friday, July 20, 1945 • Trenton, New Jersey

75 TUBERCULIN ACCREDITED — BANG'S FREE CERTIFIED **75**

From following Herds—Bethany Homestead Farm 16, Wilgorlan Farms 9, Hagan Farms 10, Charles Wilson 2, Harry Shenk 6, Gwynllan Farm 6, Arbobess Farm 4, Imperial Agr. Corp. 2, Bryn Coed Farm 2, Foremost Guernsey Assoc. 2, Hominy Hill Farm 3, Reinfeld Farm 1, Witchwood Farm 2, Woodacres Farm 2, Glenburnie Farm 4, Gardenville Farm, 3, Pine Grove Dairies 4.

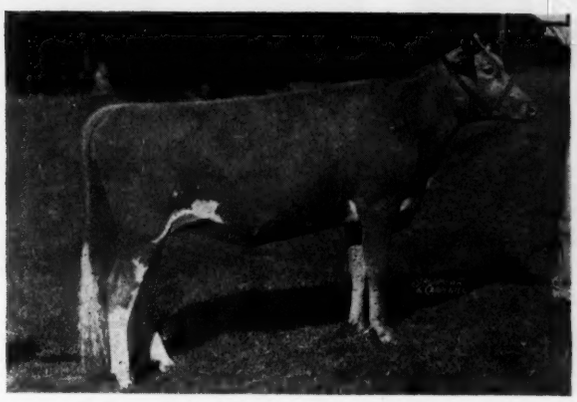

COLDSPRING'S ROMULUS' VEDA

12409.2—568.0—EE. Sold for $1,000 in Eastern Guernsey Sale, May 19, daughter of Langwater Romulus. In the sale is her son dropped May 25, 1944, Bethany Wistar's Victory. Sire: Green Meads Wistar, A. R. Sire: Langwater King of the Meads. Dam: Green Meadow Wistaria. Also Bull, Bethany Favor's August, dropped June 22, 1944. Sire: Gayhead's Favor, A. R., he out of Valor's Favorite, 756.8—A. Dam: Bethany Wistar's Augusta, 11454.6—606.6—GG.

Next Dam: Count's Augusta, 10270.7—565.3—GG. There are three A. R. daughters of Gayhead's Favor in the Sale with records to 11433—583—F. Three A. R. daughters of Green Meads Wistar, 1 yrl. and 1 due July 30. Four by Franchester Shah, he by Langwater Shah out of Green Meadow Monita, 15695.8—782.4—C. Bethany Hayes Norma, 11855.2—562.1 — A A (pending). Glenwood's Merrymaid on test A by a son of Glenburnie Henrietta out of a Royelen daughter.

BRYN COED FARM is sending two bred heifers, one by Bloomfield Peter, and one by Bryn Coeds Timmie he a line-bred Langwater Peter Pan. These heifers are bred to a son of Langwater Romulus that is out of Coldspring's Hardwick's Alice.

One of the outstanding cows in the May 19 Eastern Guernsey Sale at Trenton was Beatrice Ann of Green Acres, a line-bred Broadland Border King. This great young cow with her second calf was producing near 60 lbs. at the Sale, and sold for $1,300. WITCHWOOD FARMS are consigning a three-fourths sister due July 25 to Langwater Wizard. This pair is of such equal merit that the boys at the farm differ as to which cow is the better. They were bought through us from Charles Wilson, Chestertown, Md., who is sending two of his best cows, they also of Broadland Border King breeding, one a 4-yr.-old due July 31, and one a 2-yr.-old due in July. She by Broadland Masterpiece, he by Baron out of Marcelle.

We regret insufficient space prohibits further listings in this ad. However, the other cattle are of equal merit, both fresh cows and choice heifers—5 exceptionally good bulls.

WYCHMERE DAUNTLESS CONSTANCE

11457.7—510.1—G; on retest CC in 226 days has 9559—414. Her son in Sale dropped October 13, 1944. Sire: McDonald Farms Gallant, he by Foremost Prediction out of Darley's Snow Queen. The Dam is by McDonald Farms Gallant he by Foremost Prediction. The next Dam, Supreme's Marianne, by Royal Supreme has 15893.2—725. 2—A.

Two yearling heifers from McDONALD FARMS are one by Gallant, this heifer is also a line-bred Foremost Prediction; and one by Supreme Blend, he out of Supreme's Janice, 20012.5—942.4—BB. The second dam is by Foremost Faithful Fullfillment, the next dam, Foremost La Noce she by May Royal's Valor.

Foremost Mandate, dropped July 27, 1941. Sire: Foremost Royal Valor, full brother to Foremost Noble Girl, 15433.0—807.0—DD: Dam: Foremost Noresca, 10867.9—539.7—GG. She by May Royal's Valor out of Oswego Falls Farms Hope 2d, 14692.0—725.8—AA. Foremost Mandate, an outstanding individual with great capacity, is a double grandson of May Royal's Valor. We recommend this bull as good enough to go into any herd. One daughter in Sale.

FROM FOREMOST GUERNSEY ASSOCIATION FOREMOST STANTIA, 3 years old is by Majesty's Fearless, out of Resolute's Colleen, 506.0—FF, she out of Langwater Paysanne, 566.0—B. Foremost Topsy Lady, 3 years old, calved in May. Sire: Foremost Templar out of an A. R. daughter of Superb's Haughty Girl, 14542.6—696.6—DD.

HAGAN FARMS, POUGHKEEPSIE, N. Y., in their first consignment to any Sale are sending 8 exceptionally good cows fresh or due at sale time, and two choicely bred heifers. Noteworthy is Douglaston Duchess Clis due July 30 to a son of Majesty's Fearless out of May Royal's Eloise. Record, 12734.8—626.4—EE, she by Imp. Douglaston King James out of Imp. Sea Belle's Bountiful of Le Briquet. Spring Beauty of M-R Dairy Farm, 6 years old due July 8. Should be giving 60 lbs. Sale day. This outstanding cow topped a Wisconsin sale at $1,000 in 1942. Her daughter is in the sale dropped March 7, 1944. Sire: Foremost Comet, he by Foremost Royal Valor out of Valor's Charity. Spring Brook's Henrietta due June 30 is the kind that will suit any breeder wanting both type, good udder and high production. Her daughter is in the Sale dropped February 9, 1944, sired by a son of Foremost Loyalty, dam of Foremost Hermes, and her daughter sold for $2,450, May 19 Eastern Guernsey Sale.

FOR CATALOGS WRITE...

The PATE SALES COMPANY, 2064 Lawrence Road, Trenton 8, New Jersey

FEDERAL ACCREDITED
HERD No. 310668

Beaverbrook Farm

MILL NECK, LONG ISLAND
ESTABLISHED 1905

BANG'S ACCREDITED
HERD No. 162

A GREAT SIRE PASSES ON

Beaverbrook Radiant Star, A. R.

Born: May 25, 1937
Died: October 19, 1944

SIRE:
COVENTRY IMPROVER, A. R.
Sire of:
Beaverbrook Madonna
Class Leader in DD
18817.4—943.7—DD

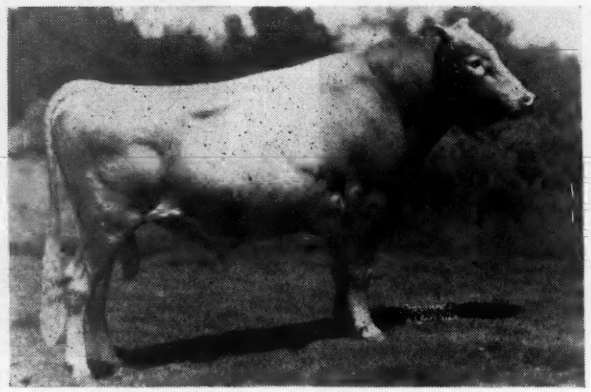

DAM:
BROWNLIE RADIANT REBECCA
13012.4—656.1—EE
305 days

Beaverbrook Radiant Star fortunately left us his great heritage for production and type with 46 daughters and 4 sons still in our herd.

Our Senior Herd Sire now is his son out of our CLASS LEADER IN DD, BEAVERBROOK MADONNA, 18817.4—943.7.

FACTS—Not Prophecies

13 of STAR'S First-calf Daughters average 12829.9—576.9

	MILK	FAT	CLASS
BEAVERBROOK BETTY LOU	12739.9	550.7	F
BEAVERBROOK JEWEL'S JASMINE	13177.5	649.4	GG
BEAVERBROOK PAULETTA	13633.7	572.9	GG
BEAVERBROOK ROSEMARY GIRL	15037.1	602.0	GG
BEAVERBROOK BUTTERFLY	12578.6	679.0	G
BEAVERBROOK GRANILDA	13677.7	605.0	GG
BEAVERBROOK ILENE	12592.6	581.0	G
BEAVERBROOK GODIVA	11967.2	521.8	G
*BEAVERBROOK GYPSY GAIETY	10828.2	511.3	G
*BEAVERBROOK GYPSY JUANITA	11088.8	536.0	G
*BEAVERBROOK DESIRE	11238.1	526.4	G
*BEAVERBROOK GYPSY GENITA	14931.1	606.4	G
*BEAVERBROOK MORNING GLOW	13299.0	556.4	G

*Pending

We offer 3 Bull Calves of Beaverbrook Radiant Star

NO. 1 Born: March 16, 1945
DAM: BEAVERBROOK MADONNA, CLASS LEADER DD.
18817.4—943.7—DD

NO. 2 Born: August 31, 1944
DAM: BRIGHT STARBRIGHT, 14349.1—704.9—AA
Full sister on test in GG with 7291.4—290.1—163 days.

NO. 3 Born: April 12, 1945
DAM: EASTOVER'S GEM, 14577.9—819.8—BB
One of our outstanding foundation cows.

As the progeny of Beaverbrook Radiant Star is necessarily limited, we will only sell a few of his heifers out of A. R. Dams.

Pedigrees and particulars on request.

HENRY L. BATTERMAN
Owner

Beaverbrook Farm
MILL NECK LONG ISLAND

JOHN MCGUIRE
Herd Manager

ONE HOUR FROM NEW YORK

The Complete **LEVITY** LINE-UP *Now in Service at GAYOSO*

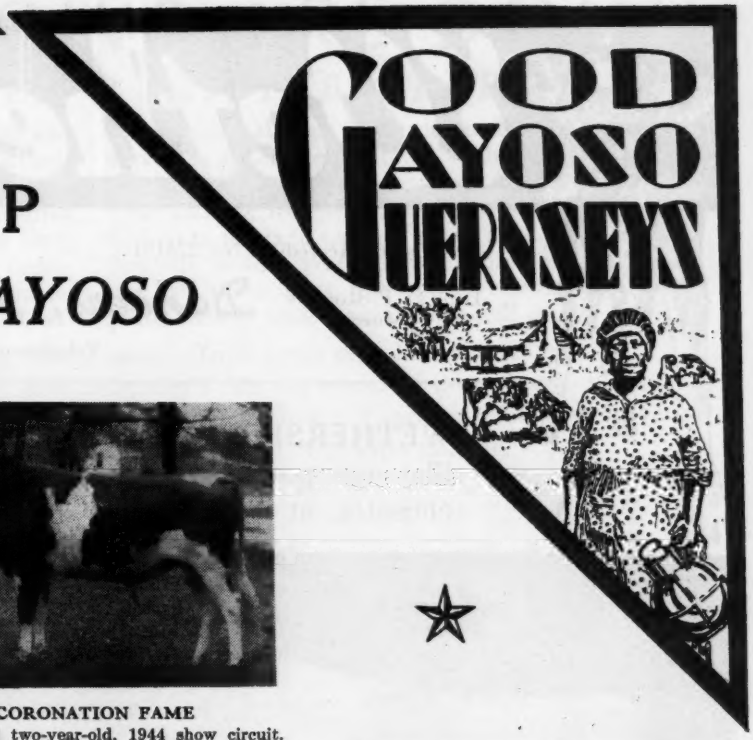

CORONATION VICTOR
Unretouched photo at nine years of age. An own grandson of Shuttlewick Levity. Green Meadow Wilda is now bred to him and we are hoping for a son for Gayoso.

CORONATION FAME
Undefeated two-year-old, 1944 show circuit. A direct Melba—King cross. Cupid is now in calf to Fame and we are hoping for a son for Gayoso.

CHINQUAPIN PHILOSOPHER
Being an own son of Langwater Philosopher out of a daughter of Shuttlewick Levity leaves very little to be desired in a pedigree. Maternal brother to Coronation L. Queen.

GAYOSO L. CHINQUAPIN
See footnote our June 1 ad.

GAYOSO LEVITY PEER
See footnote our June 15 ad.

GAYOSO LEVITY HEIR
Undefeated bull calf, 1944 Show circuit. Three times junior champion.

BULL-E-TIN

DOUBLE LEVITY

Gayoso Levity Czar

Born: February 26, 1945.

An outstanding individual, well-grown, and nicely marked.

Sired by

CHEDCO ADMIRAL

Former herd sire at Gayoso that we lost when only eighteen months of age. Full brother to Chedco Advance and Chedco Colonel, and out of:

GAYOSO LEVITY GRACE
now on official test as a two-year-old. Dam of Argilla Caesar and out of Great Hill's Kathagay. 11568.0—705.1—BB.

WIRE OR WRITE AT ONCE

ENTIRE HERD NEGATIVE TO T. B. AND BLOOD TESTS

GAYOSO FARMS • *Horn Lake, Mississippi*

(On Highway 51, 14 miles South of Memphis)

WILLIAM R. KENT & ASSOCIATES, Owners JOHN W. COLEBANK, Manager WILLIAM CHILCOAT, Herdsman

Wethersfield

Federal Accredited No. 223191 — Mass. Bang's Free Herd No. 49

DUDLEY P. ROGERS
Owner

Danvers, Massachusetts

Telephone: DANVERS 101

REX O. LEPARMENTIER
Manager
HENRY FISKE
Herdsman

WETHERSFIELD LAVENDER has a new home, a splendid one. She was purchased by Mr. Stuart M. Aldrich, Rehoboth, Massachusetts, at the 1945 The Guernsey Sale, topping the sale at $7,100.

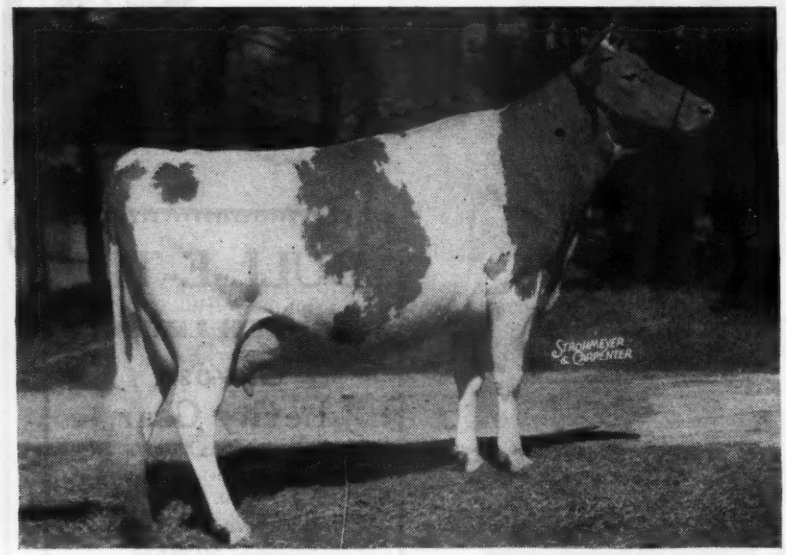

WETHERSFIELD LAVENDER
15247.1—773.7—G

In our May 1 advertisement, we referred to Wethersfield Bellarion as one of the top bulls in use today. He is the sire of Wethersfield Lavender, that was made Senior and Grand Champion for the third time at the Essex County Show on June 15, 1945, by Judge H. H. Kildee. Lavender and her full sister won 1st Produce of Dam. Four Bellarion daughters won 1st Get of Sire.

1. Winning Grand Champion female 3 times denotes the best female in the show for three years.
2. Winning 1st Produce of Dam proves an outstanding brood cow.
3. Winning 1st Get of Sire 5 times proves a bull is breeding cattle of outstanding type.
4. Topping The Guernsey Sale proves the popularity of your breeding.
5. Production is proved when all records by a bull's daughters average 12569.4—640.7.

Including the siring of the 1st Produce, Bellarion is responsible for the above 5.

Bellarion's Maternal Sister, Wolfpen Lilac, Class Leader in B, 17637.6—1028.3.

WHAT THE COWS ARE DOING

ON ADVANCED REGISTER TEST

SPECIAL NOTE: This list contains monthly and total credits for all cows, omitting decimals (except for the month's credit of butter fat) and the month's per cent of butter fat. When more than one month's credit is computed at the same time, only the last month's credit will appear with cumulative totals. These credits are subject to verification and correction until final approval and acceptance and all tests are made on the one-day basis except as otherwise indicated. Animals are tested in seven classes as follows: Class A, five years and over; class B, four and one-half to five years; class C, four to four and one-half years; class D, three and one-half to four years; class E, three to three and one-half years; class F, two and one-half to three years; class G, under two and one-half years.

Reentry test is indicated by a * before the cow's name. Triple Letter record is indicated by a †.
The figure "4" in conjunction with the age class letter designates a 305 day record on three-times-a-day milking.
When a cow tested in Triple Letter Class fails to meet the calving requirement, a ¶ appears before the cow's name.
§ before a breeder's name indicates that all cows are on twice-a-day milking.

Name And Number	Cl.	Days	Mo.	Production Credit Milk	Production Credit Fat	Total Credit Milk	Total Credit Fat
Abbotts Dairies, Incorporated, Locust Grove Farm, Westville, N. J. ARHT							
Belle Ann of Maple Square	B	299	Apr	837	36.43	9062	400
*Blakeford Serena	D	123	Apr	1164	59.95	5109	228
Blossom's Bright Glenwood	G	327	Apr	618	29.26	6591	295
Blossom's Bright Hazel	G	101	Apr	901	38.67	3206	132
Blossom's Bright Lydia	G	131	Apr	1007	43.20	4105	186
Blossom's Bright Maxine	G	327	Apr	493	30.04	5786	311
*Blossom's Son's Bella	C	263	Apr	686	38.80	7479	397
*Blossom's Son's Constance	D	265	Apr	1113	59.13	9588	503
Bondwick's Iona	G	218	Apr	1029	44.99	7560	312
*Bondwick's Mabel	C	327	Apr	1184	52.22	13561	609
Bondwick's Mary	E	81	Apr	1194	53.05	3206	147
*Bright Lad's Yeoman's Dolly	D	64	Apr	1578	55.89	2979	115
Count's Daughter	G	101	Apr	1206	54.52	3985	187
Count's Destiny	G	308	Apr	800	50.05	7331	406
Count's Estelle	F	146	Apr	791	42.35	3646	187
*Count's Maude	A	151	Apr	1222	54.39	6573	306
*Dynamo's Minnie	B	112	Apr	1161	59.93	4667	242
*Gill's Estelle	E	64	Apr	1162	54.51	2479	125
*Gill's Laura	A	161	Apr	1017	55.06	6133	319
Great Hopes Rosalie	F	162	Apr	780	33.62	4180	169
*Haddon's Ruth	C	126	Apr	1227	58.32	5112	255
Haro's Ellen	D	196	Apr	1226	55.54	8286	349
*Janson's Galore	E	286	Apr	774	40.21	8112	433
*Janson's Lenore	D	134	Apr	984	52.17	4645	228
Janson's Minnie	G	181	Apr	878	45.77	5709	265
*Lassie's Maid of Maple Square	B	236	Apr	1323	72.67	10614	540
*Majestic's Crescent of L. G.	A	109	Apr	1325	67.46	4865	246
May's Norman's Gift	G	285	Apr	560	28.44	6998	360
*Maywood's Valentine Proda	A	103	Apr	1322	61.36	4679	212
*Meadowlane Ursula	D	123	Apr	1255	57.60	5089	232
Niplig Sally	E	252	Apr	761	38.54	6829	327
Nora's Proson's Princess	E	137	Apr	1388	63.74	6556	288
Provost's May Queen	G	249	Apr	540	30.50	5258	275
*Provost's Peach Blossom	C	76	Apr	1305	57.94	3262	155
*Sharon Rose of Brockton	A	229	Apr	56	2.90	7247	379
Sheik's P. V. Joyce	A	252	Apr	748	34.15	7198	344
Shirwick's Rosetta	G	137	Apr	820	40.78	4066	194
*Shirwick's Ultra Lady	E	76	Apr	1041	44.98	2865	142
Yeoman's Nancy	G	295	Apr	508	21.31	6353	259
§Adams, F. C., Adamsdale Guernsey Farm, Klamath Falls, Oregon. ARHT							
*†Bonnibell Tiya	A	51	Apr	1147	46.47	1872	75
S. Foremost Repeater	D. Bonnibell Patricia						
†Carterholm Topsy	A	110	Apr	1045	54.78	4137	214
†Colleen's Cora	D	85	Apr	980	41.67	2742	118
†Hapoleta's Lilja	A	66	Apr	1175	52.31	2487	111
§Adams, G. L., Brookside Dairy, Fort Wayne, Ind. ARHT							
†Golden Glow Christine 2d	F	40	Apr	1238	51.65	1646	74
S. Brownlea Merry Hoosier	D. Golden Glow Christine						
†Golden Glow Crimson Rose	C	120	Apr	948	38.41	4108	155
†Golden Glow Echo 2d	G	144	Apr	738	33.45	3590	145
†Golden Glow Fannie Fern	E	42	Apr	1326	60.35	1764	84
S. Golden Glow Leo Searchlight	D. Golden Glow Fern 2d						
¶Golden Glow Leona	E	181	Apr	754	36.82	4304	177
†Golden Glow Melody's Prospect	E	47	Apr	787	33.39	1260	51
S. Raemelton Royal Prospect	D. Golden Glow Melody						
§Adams, G. L. & S. N., Brookside Dairy, Fort Wayne, Ind. ARHT							
¶Betty of Union Farm	D	181	Apr	702	41.51	4442	207
†Dimple Dolly of Edorah	E	74	Mar	1017	41.53	2536	123
§Adams, Madge A., Brookside Dairy, Fort Wayne, Ind. ARHT							
†Golden Joan's Betty	G	35	Apr	1095	50.95	1246	57
S. Brownlea Merry Hoosier	D. Golden Joan						
§Adams, S. N., Brookside Dairy, Fort Wayne, Ind. ARHT							
Golden Glow Geneva	F	141	Apr	615	29.35	3193	136
†Golden Glow Red Bird's Glory	F	302	Apr	480	24.42	5721	254
†Golden Glow Searchlight's Mary	F	120	Apr	908	39.41	3815	159
¶Limberlost Meriam	A	302	Apr	596	27.90	6759	265
†Limberlost Nettie	E	94	Apr	937	42.93	3070	126
†Limberlost Sally's Charm	E	102	Apr	844	41.03	3245	158
Adohr Milk Farms, Tarzana, Calif.							
*Adohr Autocrat Calico	D	365	Apr	933	55.56	14080	788
†Adohr Eldor Pauline	G	99	Apr	1131	51.48	3738	175
Adohr Esther	E	345	Mar	457	23.88	8452	386
Adohr Naomi Leader	B	125	Apr	1082	52.28	5041	231
Adohr Pandora	A	68	Apr	1397	68.20	3298	139
S. Adohr Fantine Leader	D. Peggy of Camano Island						
Adohr Priscilla	D	310	Apr	1101	61.02	12664	666
Adohr Stalwart Glow	D	327	Apr	568	30.11	8769	416
Adohr Sunbeam	A	135	Apr	1287	67.85	6203	292
†Adohr Supreme Eloise	D	291	Apr	739	42.54	8464	474
†Adohr Trojanette	E	288	Apr	468	28.23	7743	435
Agar, Calvin A., Flat Brook Farm, Hainesville, N. J.							
*Chinquapin Glamour Girl	B	193	Apr	1017	51.39	7936	379
*Croas Daile's Sam's Easter	A	339	Apr	978	47.46	14058	579
Flat Brook Maxim's Design	F	132	Apr	1234	67.54	5600	253
*Fra-Mar Heroine	B	356	Apr	935	53.14	15200	735
*Robin Run's Thelma	A	284	Apr	983	50.47	10860	487
Alabama, State of, Kilby Dairy Farms, Montgomery, Ala.							
Majesty's Snow White	A	365	Apr	438	28.52	12627	584
Alderney Dairy Company, Alderney-Brooklawn Farms, Morris Plains, N. J. ARHT							
*Aletha of Brooklawn 3d	B	166	Apr	968	51.03	6783	334
*Brooklawn Mary	A	153	Apr	895	44.14	5480	272
Brooklawn's Barbara 2d	G	227	Apr	628	30.23	6057	260
Brooklawn's Cordial 3d	G	328	Apr	586	34.27	7844	398
Brooklawn's Dot 2d	G	166	Apr	793	41.91	4788	244
Brooklawn's Fancy Girl	G	277	Apr	803	36.14	8039	347
Brooklawn's Lovely Marie	G	314	Apr	584	37.79	7600	419
Brooklawn's Olive May 2d	G	303	Apr	647	35.93	5999	337
King Noble's Cleo	F	229	Apr	654	39.48	6021	314
Master's Ellen	F	273	Apr	630	34.06	7059	326
Northerner's Irene	G	60	Apr	964	41.48	1915	90
S. Rockingham Northerner	D. Glenburnie Irene 2d						
Northerner's Polly	F	314	Apr	732	37.70	8849	406
§Alsop, J. W., Wood Ford Farm, Avon, Conn.							
*†Glensmere's Lily	A	134	Apr	1634	65.03	7313	297
Skyline Mary	A	365	Apr	1018	43.09	14693	652
Ames, John S., Langwater Farm, North Easton, Mass.							
Charlescote Pictorial	G	240	Apr	852	49.52	7071	404
Langwater Alma	G	203	Apr	1081	49.52	7749	359
*Langwater Arbutus	A	61	Apr	1279	57.21	2626	117
S. Langwater Corsair	D. Langwater May Blossom						
Langwater Brightness	G	231	Apr	1054	49.01	7619	373
Langwater Caroline	G	253	Apr	1049	42.83	8842	372
Langwater Chalice	E	187	Apr	888	42.75	5774	281
Langwater Country Bella	G	357	Apr	1149	48.62	13736	598
Langwater Cress	F	356	Apr	835	41.95	9309	493
Langwater Honey	D	359	Apr	830	35.55	12923	557
Langwater Janet	G	100	Apr	1099	53.23	3674	158
S. Langwater Countryman	D. Langwater Joyce						
Langwater Johanna	F	357	Apr	913	51.42	11549	597
Langwater Lotus	G	141	Apr	1127	53.01	5177	228
S. Langwater Countryman	D. Langwater Cereus						
Langwater Luna	D	89	Apr	1262	63.11	3870	183
S. Langwater Countryman	D. Langwater Crescent						
Langwater Maiden	D	249	Apr	1061	51.71	9276	425
Langwater May Belle	D	210	Apr	803	34.09	7233	329
Langwater Ophelia	C	365	Apr	432	21.08	11499	537
Langwater Pert	E	365	Apr	868	48.70	11744	646
Langwater Royal May	G	365	Mar	567	27.46	13747	644
Langwater Soubrette	F	304	Apr	940	39.50	9607	400
Langwater Sparkle	G	323	Apr	729	42.94	7218	423
Andersen, Arnold G., Northmeade Farm, Lawrence, Mich. ARHT							
Adventurer's Joy of Maple Row	A	327	Apr	595	33.11	8202	400
*Dossie of Richland	A	48	Apr	1462	52.93	2289	89
Fairholm Princetta	D	62	Apr	1008	49.53	2050	96
Hestia Pert	G	291	Apr	539	26.75	5840	280
Hestia Probity	G	239	Apr	656	31.57	5733	257
Northmeade Merry Yuletide	F	178	Apr	584	26.83	4310	197
Northmeade Oronoko's Glory	F	50	Apr	1062	45.25	1680	69
*Pine Manor Crown Sapphire	A	239	Apr	606	29.18	6364	298
Roselee of Twin Lakes Farm	B	279	Apr	520	27.99	7663	375
§Anderson, A. E., Hawthorn Ridge Farm, West Chester, Ohio. ARHT							
*†Dictator Queen's Betty	D	100	Apr	1057	54.86	3733	181
*†Hawthorn Camille's Rosalie	B	79	Apr	1291	55.01	3530	149
*†Hawthorn Chum's Romance	D	64	Apr	1194	58.40	2557	119
*†Hawthorn Colleen's Regent	D	112	Apr	1198	46.76	4651	192
†Hawthorn Crown's Royalanne	G	293	Apr	205	12.12	8811	441
*†Hawthorn Cunning's Rythm	C	72	Apr	1210	48.88	2893	112
*†Hawthorn Dolly's Cunning	A	284	Apr	872	45.81	8680	440

†Hawthorn Rarity's Carol	G	202	Apr	712	40.27	4870	255
†Hawthorn's Coquette's Roquel	D	305	Apr	282	12.28	10198	408
*†Hickory Hill Florentine LaNoce	E	195	Apr	988	46.86	6555	314

§Anderson, Moneta, "the little farm," Fort Collins, Colo. ARHT

"the little farm" Galatea	G	212	Mar	523	28.24	4168	210

Andrus, Julia Dyckman, Memorial, Incorporated, Bournedale Farms, Yonkers, N. Y. ARHT

Bournedale Abe's Levity	F	304	Mar	1005	59.42	11184	595
Bournedale Delphinium	F	303	Mar	913	48.22	9833	491
Bournedale Dimple Ace	D	102	Mar	1188	56.44	4015	181
Bournedale Dolores-Ace	F	294	Mar	926	51.44	10410	570
Bournedale General's Daisy	G	190	Mar	777	43.86	4240	232
Bournedale Lady La Noce	E	90	Mar	1207	60.60	3672	176
*Bournedale Lady Margaret	B	173	Mar	1236	53.56	7471	362
Bournedale Mistress Margot	G	193	Mar	790	40.87	5752	291
*Bournedale Pat-Ace	D	365	Mar	778	46.14	11911	635
Bournedale Sensation's Dolly	F	58	Feb	1029	45.17	2137	90
s. Bournedale Sensation	D. Bournedale Dolly Violet						
Bournedale Sensation's Heloise	G	198	Mar	927	47.58	5777	303

Archer, Caroline, Flying Hill Farms, Reading, Pa.

†Flying Hill Admirable Annette	G	252	Apr	715	32.91	6851	311
†Flying Hill Admirable Quality	G	125	Apr	1021	40.13	4462	182
†Flying Hill Mistress Richesse	F	114	Apr	1131	42.56	4344	170
†Flying Hill Royal Bloom	G	197	Apr	659	31.52	659	235
Flying Hill Royal Fashion	E	365	Apr	167	10.68	8479	466
†Flying Hill Royal Heritage	A	147	Apr	936	43.55	5090	233
Flying Hill Royal Star	D	365	Apr	350	20.55	7776	396
†Flying Hill Royal Thersa	C	147	Apr	823	38.44	4442	215
Flying Hill Royal Virginia	E	101	Apr	1162	54.89	4103	195
Flying Hill Token's Reveillie	E	365	Apr	97	5.32	10894	532

§Arizona, University of, Tucson, Ariz.

U. of A. Lubas Trixy	D	167	Apr	689	36.01	5033	255
U. of A. Surrogate's Elladine	B	227	Apr	649	37.22	7076	383

§Arnold, Stanley, Mr. & Mrs. & Sarah B., Arnold Homestead Farm, Decatur, Ind. ARHT

†Valor's B. Bunny	G	212	Apr	773	35.68	5921	265
*†Valor's G. Kathleen	E	170	Apr	966	47.82	6291	301

§Auchincloss, Hugh D., Hammersmith Farm, Newport, R. I.

†Quaker Hill Lena	C	104	Apr	1131	51.95	3894	182

Baldwin, Charles, Rose Lane Farm, Pennington, N. J. ARHT

Diana Lady of Rose Lane	F	154	Apr	669	33.08	3800	176
Hill Girt Refugee	B	61	Apr	1347	58.76	2578	116
s. Green Meadow Cherub	D. Wynora						
*Janet's Radiance of Rose Lane	A	316	Apr	768	39.11	9517	450
Mildred of Rose Lane	G	277	Apr	662	39.10	6536	365
Norma of Rose Lane	F	229	Apr	761	36.38	5967	299
Princetta of Rose Lane	D	242	Apr	695	39.62	6077	530
*†Royal of Rose Lane	E	110	Apr	861	37.39	3586	151
Ultra Rose of Rose Lane	F	250	Apr	674	36.84	6133	309
†Ulysses' Lola of Rose Lane	F	209	Apr	619	30.59	4803	239
Ulysses' Nola of Rose Lane	G	163	Apr	602	28.01	3737	154
†Ulysses' Radiant of Rose Lane	F	102	Apr	675	30.66	2381	100

Barclay, Hugh, Douglaston Manor Farm, Pulaski, N. Y.

Caumsett Ocean Blanche	G	111	Mar	935	47.04	3441	181
Douglaston Baroness Ashtown	G	139	Mar	698	39.44	3189	168
Douglaston Baroness Crawford	G	89	Mar	740	37.77	2145	101
Douglaston Baroness Herries	G	255	Mar	598	38.23	5478	318
Douglaston Empress Roxy	F	237	Mar	532	35.62	4441	288
Douglaston Fairfax's Anne	G	124	Mar	710	37.22	2961	154
Douglaston King's Jeanne	G	218	Mar	637	35.99	5054	273
Douglaston Maharanee Khapa	B	134	Mar	962	46.78	4444	224
Douglaston Maharani Gwalior	G	208	Mar	664	37.80	4745	247

Bargar, John B., Paul R. & James L., Jaebardale Farm, Jefferson, Ohio.

*Allora's Star	A	318	Mar	538	28.01	10799	495
Arrus Sin Dee	G	219	Mar	1175	68.08	8030	447
*Cadet's Pollyann Ruby	E	292	Mar	1074	51.57	11988	530
Indian Prudence	A	146	Mar	1100	61.05	5965	291
Mattewa Leila	B	254	Mar	1129	54.42	10820	481
Riegeldale Emory's Frances	G	119	Mar	1325	78.35	5391	304
South Chapel Snowdrop	F	178	Mar	1072	54.07	6954	319
Traveler's Snowdrop	B	318	Mar	1082	53.47	13312	621
Traveler's Snowstorm	E	158	Mar	1118	51.88	6521	295

§Barnard, R. H., Indian Knoll Farm, Sylvania, Ohio. ARHT

†Aigler Farm Holly	F	133	Apr	868	36.28	3999	162
Aigler Farm Patience	E	146	Apr	1047	39.80	5484	208
*†Indian Knoll's Golden Dawn	E	62	Apr	1160	41.43	2424	91
†Indian Knoll's Maiden	F	72	Apr	1207	49.63	3123	118
¶Indian Knoll's Queen	G	220	Apr	774	29.26	6463	254
*†Longacres Early Dawn	A	135	Apr	1059	37.83	4913	191
*†Raymondale Pansy Blossom	C	90	Apr	1369	51.76	3860	167

Barnstable County Farm, Barnstable, Mass. ARHT

*Barnstable Flora	B	115	Apr	905	40.77	4276	183
Barnstable Marshglow	F	70	Apr	935	33.87	2501	97
Barnstable Merry	F	100	Apr	792	45.73	3133	145
Barnstable Messanna	F	250	Apr	645	28.20	6723	288
Barnstable Valentine	F	250	Apr	512	26.58	5939	301
*Wethersfield Springtime	A	354	Apr	559	30.92	9332	449

§Baumgartener Brothers, Grandvu Farm, Wrightstown, Wis.

†Grandvu Diamond	A	125	Apr	1131	49.20	5051	200
†Grandvu Jean Ann	A	129	Apr	1157	41.22	5326	181
†Grandvu Lorna	A	113	Apr	930	44.56	4054	185
†Grandvu Lucy Anne	E	150	Apr	874	40.23	4851	204
†Grandvu Luella	G	168	Apr	905	39.84	5814	236
†Grandvu Pearl	A	144	Apr	1063	44.02	5817	232
†Grandvu Rose	A	104	Apr	974	56.81	3598	178
†Grandvu Suzy	A	159	Apr	1056	49.65	6689	303

Baur, Emma M., Witchwood Farm, Spring House, Pa.

*Heweshurst Princess Ladonna	A	176	Apr	1239	62.23	8549	408

Baur, Philip J., Witchwood Farm, Spring House, Pa.

Antietam Sonja	G	339	Apr	961	43.73	11003	452
*Blakeford Matilda	A	278	Apr	1058	46.47	10269	424
Florham Rejoice	E	217	Apr	843	45.15	6883	362
Harmony Hollow Emerald	D	116	Apr	1164	54.95	4408	206
Harmony Hollow Sungift	D	104	Apr	1521	74.56	4989	238
Witchwood Dora	G	79	Apr	1296	52.10	3615	142

Beaulier, Omer, Beauhaven Guernsey Farms, Skowhegan, Maine.

Beauhaven's Golden	F	365	Apr	80	4.73	8895	459
Beauhaven's Polly	E	365	Apr	149	9.34	8093	420
Carlie B.'s Ruth	A	365	Apr	213	12.44	10373	483

§Beckman, Frederic W., Mrs., Cottage Farm, Skillman, N. J.

Brian Boru Lively	G	343	Apr	589	30.13	6811	348
†Cottage Molly	G	305	Apr	525	29.86	6556	329
†Myrtle of Woodacres	F	296	Apr	555	29.99	5886	338
†Spring Run Blitzkrieg's Chant	G	245	Apr	463	24.70	4042	215

Bedford, F. T., Nyala Farm, Greens Farms, Conn.

*Beechwood's Mystery	A	281	Apr	1164	49.27	12049	560
*Caumsett Country Grace	A	365	Apr	282	14.91	13427	638
*Fairlawn Peerless Ermine	D	329	Apr	1051	54.90	13257	644
*†Fay of Birch Brae	A	56	Apr	1794	81.63	3238	147
*Foremost Royal Lady	E	365	Apr	70	4.33	12224	658
*Foremost Sythia	D	164	Apr	1084	56.39	6287	336
Nyala's Faithful Meena	F	253	Apr	961	44.41	7855	356
†Nyala's Frisky	F	101	Apr	1113	52.79	3414	156
¶Nyala's Merry Jo	G	270	Apr	756	33.90	6402	290
Nyala's Supreme Joy	E	68	Apr	1092	49.70	2362	111

§Beldon, Paul, Van Wert, Ohio. ARHT

*Achievement's Hildie	C	287	Apr	1057	54.48	9940	516
Achievement's Kate B.	G	173	Apr	909	48.00	5685	277
*Achievement's Kitty B.	E	141	Apr	986	48.36	5117	251
*¶Jewel's Helena	E	238	Apr	728	37.52	7727	358
King's Dairymaid B.	G	309	Apr	885	46.46	10054	518
¶Norma's Bloom B.	G	300	Apr	661	41.73	7306	410

Belt, O. C., Graceland Guernsey Farms, Pickerington, Ohio.

*Banner's Pearl of Morrow	A	176	Apr	972	41.14	6905	313
Clutter Farm Dimple	D	88	Apr	974	42.56	3157	151
Clutter Farm Fairy	E	365	Apr	671	41.58	10192	585
*Daisy's Marie of Brookdale	B	365	Apr	541	31.16	12237	628
Graceland Faithful	G	104	Apr	885	43.67	3196	154
Graceland Fanny	G	242	Apr	1031	49.82	8326	389
Graceland Garnet	G	144	Apr	1048	47.06	5115	224
Graceland Holly	E	317	Apr	972	49.58	11114	526
Graceland Irene	D	217	Apr	862	44.93	7449	362
Graceland Lady Belle	G	120	Apr	974	42.88	4059	173
Graceland Omega	D	224	Apr	900	44.38	7582	381
Graceland Pride Girl	G	147	Apr	1223	61.91	6244	315
*Jane of Graceland	A	117	Apr	1741	81.87	6790	361
*Lucy of Graceland	A	365	Apr	366	20.66	13908	735
Meadow Lodge Queen Glow	G	105	Apr	897	45.52	3207	158
Romany Woods Mag	C	365	Apr	56	3.75	12756	711
Romany Woods Nadel's Gloria	G	282	Apr	802	50.01	8003	434
Welcome In Dorinda	G	77	Apr	1079	49.99	2834	132
s. Langwater Show Boy	D. Willow Brook's Dorinda						
*Willow Brook's Jean Ann	C	358	Apr	770	38.74	12731	645

Benson, Helen R., Coventry Farm, Princeton, N. J.

Coventry Butterfat Glen	G	134	Apr	992	47.75	4589	206
Coventry Butterfat Joan	G	242	Apr	826	39.08	6585	304
*Coventry Princess Comely	A	124	Apr	1516	61.11	6164	276

Berkowitz, Samuel, Deep Lake Farm, Lakeville, Conn.

*Broadland Arlene	C	332	Apr	576	31.72	10761	532
Lea Lady Charm	B	334	Apr	723	40.27	10439	518
Sunlight of Dunlea	D	347	Apr	816	37.95	10970	494

§Berousek, E. R., Lily Lane Guernsey Farm, Oklahoma City, Okla. ARHT

†Lily Lane Royal Rex's Adeline	G	195	Apr	692	35.38	4473	239
†Lily Lane Royal Rex's Valore	F	228	Apr	693	42.22	6108	353
†Lily Lane Royal Rex's Violet	G	125	Apr	663	38.49	2864	158
*†Lily Lane Vanity	C	235	Apr	937	52.49	8317	448
*†Lily Lane Veva	A	104	Apr	1240	62.05	4501	222

Bethany-Homestead Farms, Incorporated, Honesdale, Pa.

Bethany Favorite	G	202	Apr	942	44.75	6525	285
s. Gayhead's Favor	D. Bethany Butterfat's Buttercup						
Bethany Favor's Bessie	A	89	Apr	1177	48.28	3778	152
s. Gayhead's Favor	D. Hardwick's Bessie						
*Bethany Favor's Gardenia	E	365	Apr	161	9.60	13259	689
Bethany Favor's Holla	G	344	Apr	963	45.27	12114	524
Bethany Favor's Hollast	G	333	Apr	840	49.18	10616	573
*Bethany Favor's Patricia	A	196	Apr	1134	57.86	8520	387
s. Gayhead's Favor	D. Fair Oaks Patricia						
Bethany Princess Monita	G	140	Apr	1116	53.90	5330	219
s. Green Meads Wistar	D. Bethany Princess Marilyn						
Bethany Wistar's France	G	105	Apr	1092	48.83	3797	164
s. Green Meads Wistar	D. Imp. France's Rolla						
Bethany Wistar's Gussie	G	217	Apr	871	46.89	6635	350
Bethany Wistar's Iricia	G	93	Apr	1001	55.67	3151	154
s. Green Meads Wistar	D. Bethany Favor's Patricia						
Bethany Wistar's Lass	G	167	Apr	1161	53.32	6471	279
s. Green Meads Wistar	D. Raemelton Sunny Lass						
*Bethany Wistar's Lenore	D	79	Apr	1269	53.45	3400	135
s. Green Meads Wistar	D. Hardwick's Lona						
*Bethany Wistar's Lona	D	365	Apr	155	11.54	11338	699
Bethany Wistar's Mariel	G	145	Apr	953	47.65	4879	222
s. Green Meads Wistar	D. Friendship V. C. Mariel						
Bethany Wistar's Shadow	G	233	Apr	910	45.25	7210	327
*Blossom's Sunburst	A	354	Apr	883	56.60	12651	707
Coronation Beatrice	D	191	Apr	1172	51.00	7805	325
s. Coronation Majesty	D. Fra-Mar Betty						
*Coronation Friskie	C	115	Apr	1341	52.17	5442	226
s. Fra-Mar Farm King	D. Coronation Frieda						
*Fairlawn Dale	B	297	Apr	914	44.09	9857	443

Biever, W. J. & Son, Biever Farms, Adamsdale, Pa. ARHT

Alpha Alert Annette	G	54	Apr	919	41.00	1598	68
s. Riveredge Alert's Primate	D. Peggoty of Maple Lawn Farm						
Alpha Charming Coquette	G	364	Apr	638	32.29	9027	416
Alpha Lucky Minx	G	335	Apr	537	30.45	8868	390
Alpha Noble Jinx	F	140	Apr	930	42.60	4568	217
Alpha Wave	G	77	Apr	1034	47.15	2562	107
s. Blakeford Ensign	D. Blakeford Flower						
Biery Farms' Valorous Ann	C	219	Apr	738	44.17	6780	376

Blakeford Flower	C	365	Apr	397	18.08	11565	488
*Blakeford Jane	A	365	Apr	70	3.55	13475	647
Caribou's Rosemary	D	29	Mar	1103	54.08		
s. Caribou's Choice of Waltz Lea		D. Pacemaker's Rose					
*Dreibelbis' Buttermaid	A	358	Apr	590	34.64	13182	633
Fairacres Deanna Durbin	A	234	Apr	904	39.44	8552	348
Foxburg's A. C. Dairymaid	B	15	Mar	564	32.39		
s. Foxburg's Andalusia's Clarion		D. Maud O. S.					
Pearl of The Maple Lawn Farm	D	365	Mar	253	14.52	11207	583
Pinkie Ann of Maple Lawn Farm	D	293	Apr	561	33.00	7605	400
Sara of The Maple Lawn Farm	D	365	Apr	182	10.51	11693	594

Bingham, Leland C., Edinham Guernsey Farm, Ravenna, Ohio. ARHT

Biery Farms' Mary Frances	A	94	Sept	885	40.29	2873	124
s. Gayhead's Puritan		D. Master's Frances of B. V. Farm					
Edinham K. Hope	G	61	Dec	800	38.42	1570	74
s. Spar Hill Coronation King		D. Shona Gaygirl					
Edinham Lady Tranquil	G	365	Feb	191	11.45	8734	427
Edinham's Princess Glory	D	205	Mar	674	32.17	5104	240
Edinham's Royal Content	F	147	Mar	820	43.81	4129	219
Fordham Gay	C	148	Mar	1018	53.48	5274	250
*Shona Gaygirl	A	152	Mar	1449	59.99	7520	346

Bird, Charles S., Endean Farm, East Walpole, Mass.

Endean Kulan	G	312	Apr	1366	52.88	13337	558
Endean Lakme	G	74	Apr	1785	71.60	4275	173
Endean Midnight Lass	G	151	Apr	1066	53.32	5255	254
Endean Rena	G	312	Apr	809	42.81	8976	498
Endean Romella	G	304	Apr	1006	46.81	10258	542
Endean Ronessa	G	312	Apr	981	52.90	10299	547
Endean Shule	C	255	Apr	1144	55.05	10103	486
Endean Valora	F	347	Apr	1220	54.44	14509	660
Endean Veraline	G	212	Apr	1050	45.07	8714	373

Black, Roger A., Raemelton Farm, Mansfield, Ohio. ARHT

*Ballylin Dutchess	A	293	Apr	853	40.38	12289	532
Raemelton C. Magnetta	F	219	Apr	721	35.95	5681	278
*Raemelton Corking Bella	D	264	Apr	561	24.89	7094	327
*Raemelton Corking Coronet	E	365	Apr	437	23.07	13241	626
*Raemelton Corking Dayspring	A	274	Apr	1083	45.50	10526	444
Raemelton Corking Flecky	F	229	Apr	1010	44.45	8303	345
Raemelton Corking Mag	F	359	Apr	993	50.27	12607	614
Raemelton Corking Wistaria	F	257	Apr	1005	44.95	9463	405
*Raemelton Royal Marquise	A	350	Apr	616	29.16	12780	548
*Raemelton Sunny Mag	A	283	Apr	569	30.52	9584	475
*Raemelton Triumph Cora	E	159	Apr	1015	57.65	6275	370
*Raemelton Triumph Coronet	B	136	Apr	1121	51.60	5820	271
Raemelton Triumph Gaiety	E	211	Apr	559	31.14	4230	222
*Raemelton Triumph Madonna	A	315	Apr	705	38.85	11412	549
Raemelton Triumph Placid	E	224	Apr	743	42.59	6173	326
*Raemelton Triumph Queen	A	330	Apr	860	49.04	12014	645

Blakeford Farms, Incorporated, Queenstown, Md. ARHT

*Blakeford Ann Lee	A	249	Apr	1131	52.62	11660	499
Blakeford Cleo	G	178	Apr	696	33.57	4733	203
Blakeford Content	F	181	Apr	745	39.08	4901	246
Blakeford Elegance	A	70	Apr	1533	53.51	3511	131
Blakeford Eve	E	193	Apr	821	37.47	6333	290
Blakeford Forgiveness	B	59	Apr	1425	54.30	2605	115
s. Blakeford Ensign		D. Argilla Forgiveness					
*Blakeford Helen	D	137	Apr	1127	59.20	5744	297
Blakeford Hildie	G	181	Apr	953	48.89	6356	285
Blakeford Judith	G	119	Apr	844	40.64	3485	164
*Blakeford Mimosa	E	47	Apr	1482	68.95	2294	106
s. Blakeford Lord Jim		D. Blakeford Formosa					
Blakeford Pansy	G	287	Apr	952	51.23	9663	469
Blakeford Patina	G	284	Apr	814	50.00	8373	442
*Blakeford Patsy	E	197	Apr	944	44.97	7305	339
Blakeford Puffin	G	215	Apr	1027	48.58	7872	341
Blakeford Roxy	G	84	Apr	990	43.09	2926	116
*Broadland Cornelia	C	154	Apr	1371	75.68	7181	371
*Reveller's Fanny	A	241	Apr	1055	47.30	10585	459

Blanchard, A. S., Open Hearth Farms, Webster, N. Y.

*Agitator Modena of Hendershore	A	264	Apr	934	54.00	9682	525
Lynworth Gypsy	E	161	Apr	898	50.02	5777	287
Old Acres R. Urania	D	256	Apr	1130	62.84	10207	511
*Open Hearth Belle	A	129	Apr	1591	69.37	7270	316
*Open Hearth Ken's Mayflower	E	103	Apr	1590	63.93	5274	220
*Open Hearth Mayflower	C	174	Apr	1425	61.28	9264	420
*Vallyvu Improver's Cherry	A	273	Apr	1107	55.84	10798	501
*Wychmere Royal Pleasure	D	360	Mar	694	41.73	12376	657
Zimalcrest Laddie's Rosette	A	202	Apr	1064	48.34	8269	362

Boeing, W. E., Aldarra Farms, Seattle, Wash. ARHT

†Giant Cedar Star Lily	G	282	Apr	700	41.33	7141	396
*¶Western Glow Belladonna	D	298	Apr	771	32.48	9908	413
†Western Glow Bright Star	E	136	Apr	943	45.40	5247	225
†Western Glow Holly	D	229	Apr	754	35.07	6678	304
*†Western Glow Lady Esther	E	81	Apr	1018	48.38	3026	148
*†Western Glow Loyalty	D	115	Apr	1191	50.04	4828	213
*†Western Glow Lute	E	76	Apr	992	45.54	2638	111
*†Western Glow Meadowsweet	E	63	Apr	1489	59.74	2985	118
†Western Glow Patience	E	100	Apr	1088	44.61	3696	158
†Western Glow Sunrise	D	111	Apr	1126	42.91	4549	187

Bolton, Charles B., Franchester Farms, Lyndhurst, Ohio. ARHT

Franchester Free Laughter	G	285	Apr	1209	55.14	10983	472
Franchester Moonbeam Anna	G	365	Apr	204	9.98	12901	583
Franchester Nan Etta	G	350	Apr	870	47.54	9764	490
Franchester Noble Patience	G	175	Apr	1144	51.03	6594	285
s. Green Meadow Renown		D. Franchester Patience					
Franchester Saint Charm	G	94	Apr	1617	60.34	4864	181
s. Franchester Shawnee		D. Gerar Charming Rheba					
Franchester Saint Clarabelle	G	128	Apr	1200	56.08	5059	214
s. Franchester Shawnee		D. Franchester Clara					
Franchester Saint Joan	G	125	Apr	1169	49.82	4684	193
s. Franchester Shawnee		D. Franchester Winifred					
*Franchester Wistful	A	161	Apr	1519	71.27	8953	407
s. Governor of Grassy Grove		D. Franchester Agatha					
St. James Champion Juno	G	132	Dec	975	49.55	4505	198
s. St. James Champion's Champion		D. St. James Philosopher's Jane					
Sinner's Pride	F	212	Apr	965	47.69	6962	336
s. Franchester Sinner		D. Trojan's Pride of Fairfield					
*Spencer Farm August Surprise	A	124	Apr	1529	59.96	6635	250
s. R. D.		D. Spencer Farm Lucky Surprise					

§Bond, G. W. & Son, Prairie Bloom Guernsey Farm, Junction City, Oregon. ARHT

†Dictator's Butternut Lady	A	222	Apr	895	51.47	8238	477
†Dictator's June	C	259	Apr	648	29.50	5990	258
*†Dictator's Tiny	A	153	Apr	948	41.74	5754	235
†Flora of Prairie Bloom	F	238	Apr	761	33.95	7622	350
*†Prairie Bloom Donna Bell	B	114	Apr	995	49.80	4223	209
*Prairie Bloom Ella	E	280	Apr	727	42.20	8265	471
Prairie Bloom Fairy	G	203	Mar	977	49.75	6766	309
†Prairie Bloom Faith	F	208	Apr	1112	54.49	8005	401
†Prairie Bloom Fannie	G	250	Apr	792	39.21	7230	357
†Prairie Bloom Fashion	G	129	Apr	1024	53.25	4448	199
Prairie Bloom Flossie	G	329	Apr	678	35.96	8136	474
Prairie Bloom Flower	G	336	Apr	624	31.87	8973	456
†Prairie Bloom Frosty	G	203	Apr	909	51.37	6258	341
*Ultra Dot of Benton	A	181	Apr	942	47.62	6520	377

Bork Memorial Hospital, William L., Chattanooga, Tenn.

Hamilton County Anchor's Bonny	G	137	Mar	1415	61.44	6221	246
s. Quail Roost Maxim's Anchor		D. Quail Roost Bonita					
Hamilton County Anchor's Gem	G	346	Mar	1254	60.36	14471	650
Hamilton County Anchor's Ruby	G	148	Mar	862	43.46	4226	205
Hamilton County Betsy	G	365	Mar	598	33.66	11604	589
Hamilton County Lucy	F	310	Mar	717	38.97	9117	475
Hamilton County Viking's Lena	G	304	Mar	580	35.46	6817	388
Hamilton County Viking Sue	G	365	Feb	198	9.82	9976	444
*Haywood Gleam	A	325	Mar	1222	61.02	14860	671

Boulder Bridge Farm Company, Excelsior, Minn.

Boulder Bridge Patsy	E	365	Apr	699	36.24	11998	531
Boulder Bridge Paula	C	68	Mar	1346	53.17	2935	120
Boulder Bridge Quaint	G	365	Apr	343	17.46	13297	610

Brian Boru Farm, Incorporated, Harlingen, N. J. ARHT

Brian Boru Countryman's Borie	D	103	Apr	1421	59.00	4927	210
Brian Boru King's Blanche	G	365	Mar	265	13.07	13119	592
Brian Boru King's Petunia	E	150	Apr	1109	47.38	5889	246
Cesor Penwyn's Molly	F	349	Mar	184	11.05	7736	418
s. Cesor Maxine's Penwyn		D. Cesor Coronet's Dolly					
Thatch Meadow Lively	E	365	May	34	1.89	8483	428
s. Coronation Prince Steadfast		D. Thatch Meadow Lydia					

Brown, A. L., Clear Springs Farm, Concord, N. C.

*Clear Springs' Evangeline	B	243	Mar	852	43.28	7771	356
*Clear Springs' Fred's Elite	B	337	Mar	721	41.77	10213	539
Clear Springs' Fred's Giftie	F	365	Mar	721	43.43	11036	575
Clear Springs' Gloriana	E	262	Mar	687	37.60	6459	338
Clear Springs' Glorious Helga	G	365	Mar	323	21.32	8583	436
Clear Springs' Goldellia	G	233	Mar	810	37.85	6471	284
Clear Springs' Gold Harriet	G	330	Mar	665	33.58	9141	424
Clear Springs' Gold Holly	G	271	Mar	768	43.58	7541	383
*Clear Springs' Maxim A. Flo	D	348	Mar	916	49.10	12010	575
Clear Springs' Maxim A. Vicky	F	190	Mar	748	44.39	4933	271
*Clear Springs' Maxim F. Gladys	D	168	Mar	908	50.26	5611	316
Clear Springs' Maxim F. Gwen	E	302	Mar	868	41.70	9296	421
Clear Springs' Maxim Gardinia	F	344	Mar	625	44.69	7931	451
Clear Springs' Max's Hostess	G	274	Mar	715	35.62	6493	314
Clear Springs' Princess Audrey	G	365	Mar	646	37.04	9112	470
*Clear Springs' Princess Fawn	C	130	Mar	1216	57.55	5319	233
*Clear Springs' Princess Fifi	C	274	Mar	859	43.99	8558	402
*Clear Springs' Princess Gracie	D	353	Mar	745	51.15	10892	607
Clear Springs' Princess Inez	F	212	Mar	734	37.90	5445	278
Clear Springs' Princess Jane	F	145	Mar	1004	59.64	4963	254
Clear Springs' Princess Marie	G	226	Mar	800	43.01	7100	367
*Fairlawn Peerless Dinah	B	365	Mar	138	7.24	11196	466
*Gippy Princess Polly	A	358	Mar	733	47.50	11099	592
Nelan's F. C. A. Corinne	E	308	Mar	664	32.75	7600	338
*Quail Roost May Princess	A	308	Mar	985	49.46	11504	501
Sunshine's Lucky Polly	F	259	Mar	884	46.19	7965	389

§Brown, Donaldson, Mount Ararat Farms, Port Deposit, Md. ARHT

†Alert's Boon of Mt. Ararat	G	55	Apr	995	47.76	1663	79
†Alert's Brilliant of Mt. Ararat	G	58	Apr	793	38.94	1472	72
†Alert's Buttermay of Mt. Ararat	G	116	Apr	580	30.45	2272	102
*†Bolton's Rilma Rose	A	113	Apr	812	59.22	4760	288
*†Challenger's Aida	E	146	Apr	888	51.44	4358	269
*†Douglaston Viscountess Valentia	A	92	Apr	1505	77.38	4340	224
s. Douglaston Mona's Count		D. Douglaston Lady Jeanne					
†Fancier's Babette of Mt. Ararat	G	138	Apr	748	34.43	3595	168
†Fancier's Blest of Mt. Ararat	G	63	Apr	960	41.29	1865	83
*†Foremost Queeniemae	A	136	Apr	1391	59.13	7479	329
*†Foremost Raina	C	80	Apr	1337	54.18	3616	147
*†King's Alexandra of Mt. Ararat	D	65	Apr	1606	75.51	3293	158
*†King's Angella of Mt. Ararat	E	145	Apr	1065	62.46	6905	280
*†King's Augusta of Mt. Ararat	E	119	Apr	1001	47.55	4581	243
†King's Baroness of Mt. Ararat	G	246	Apr	949	45.85	7973	386
†King's Beloved of Mt. Ararat	G	254	Apr	829	43.61	7694	373
¶King's Bethsheba of Mt. Ararat	G	305	Apr	84	4.44	8105	391
¶King's Bonny of Mt. Ararat	G	305	Apr	89	4.19	8817	397
¶King's Bretna of Mt. Ararat	G	296	Apr	820	43.88	9081	444
*¶Maple Lane Africander's Gordie	A	305	Apr	536	29.14	10410	503
*†Mt. Ararat's Azalea	E	58	Apr	1263	61.90	2391	116
*†Mt. Ararat's Butterfat Madonna	B	141	Apr	1168	43.83	5664	235
*†Mt. Ararat's Caroline Princess	A	178	Apr	901	42.80	7085	355
*¶Mt. Ararat's Challenger Maggie	B	275	Apr	601	37.57	6877	407
*†Mt. Ararat's Challenger Rhea	C	194	Apr	903	45.64	6777	319
*¶Mt. Ararat's King's Baby	C	207	Apr	932	47.11	8101	381
*†Mt. Ararat's King's Cody	B	133	Apr	1238	60.05	5548	275
*¶Mt. Ararat's Merry Violet	A	251	Apr	694	34.72	7284	369
*†Mt. Ararat's Penelope	A	273	Apr	786	45.99	7890	470
*†Mt. Ararat's Sabra	A	61	Apr	1925	77.02	3349	152
*†Mt. Ararat's Valiant's Ida	D	170	Apr	1122	57.46	7570	374
*†Rex's Agnes of Mt. Ararat	E	66	Apr	1462	64.36	3314	138
*†Rex's Airess of Mt. Ararat	E	163	Apr	832	33.40	5091	219
*†Rex's Aleen of Mt. Ararat	E	160	Apr	1074	55.35	5840	299
*Rex's Alfontina of Mt. Ararat	E	186	Apr	1142	48.54	7121	316
*†Rex's Aqua of Mt. Ararat	E	148	Apr	1125	51.42	6177	279
†Rex's Ariadne of Mt. Ararat	F	305	Apr	314	14.30	8018	361
*†Rex's Nettie of Bolton	B	117	Apr	1332	44.90	5613	248
*†Riveredge Alert's Charity	E	117	Apr	956	53.10	4139	200
*†Riveredge Alert's Winsome	B	105	Apr	1266	56.00	4720	219
*†Rosebud's Monsieur's Violet	A	71	Apr	1532	75.41	3598	191
*Sherwood Forest Queen Kudos	A	143	Apr	1162	50.69	5833	256
*†Wonderboy's Rosalind of Bolton	C	98	Apr	1234	64.21	4360	219
†Yeoman's Bali of Mt. Ararat	G	287	Apr	585	32.02	5392	291
†Yeoman's Biminy of Mt. Ararat	F	82	Apr	835	39.66	2114	96

Brown Ranch, Capitola, Calif.

Santa Cruz Holliston Fawny	E	339	Mar	979	50.65	13648	693
*Santa Cruz Holliston Lynne	A	215	Mar	1035	48.97	8546	418
Santa Cruz Holliston Panama	D	344	Mar	1015	41.63	16743	674

§Brown, S. E., West Swanzey, N. H.

†Butterfat Jane's Jean	G	174	Apr	976	43.84	5500	269
†Prosit's Bopeep	A	105	Apr	1120	51.22	4173	185
*†Prosit's Fashion	A	60	Apr	1483	68.09	2930	130
s. Foremost Troubadour	D. Prosit's Joyce						
*†Prosit's Primrose 2d	A	57	Apr	1396	62.68	2541	124
s. Foremost Troubadour	D. Prosit's Primrose						

§Bryan, Amos, Meadow Spring Farm, Perkasie, Pa. ARHT

Meadow Spring Amanda 4th	G	312	Apr	480	29.54	6811	347
†Meadow Spring Bessie Bloom 2d	G	296	Apr	776	36.10	7649	340
Meadow Spring Delecte	G	195	Apr	733	36.09	4993	241
Meadow Spring Donalette	G	176	Apr	771	39.63	4837	255
Meadow Spring Enchantress	G	190	Apr	733	38.90	5181	247
Meadow Spring Gladness	G	95	Apr	801	34.70	2508	111
*Meadow Spring Gloria	A	225	Apr	844	38.02	7758	351
Meadow Spring Slogan Bebe 3d	G	77	Apr	875	38.25	2236	89

§Bryan, Paul S., Meadow Spring Farm, Perkasie, Pa. ARHT

Maridel's Hollicharm	G	365	Apr	73	3.87	9986	466

Buckingham, M. C., Fairview Farm, Cornwall, Pa. ARHT

†Alcana of Fairview	G	128	Apr	804	38.59	3651	177
*†Athlete's Mexicana	C	89	Apr	1281	58.42	4174	181
†Fala of Fairview	G	20	Apr	534	20.83		
s. Quail Roost Dorothy's Maxim	D. Noble Korea						
Floralia	G	245	Apr	771	39.89	6968	355
†King's Ascona of Fairview	G	61	Apr	1077	49.04	2080	95
†Lanosa of Fairview	G	107	Apr	838	38.58	3051	148
†Maxim's Bernina	G	75	Apr	1055	39.99	2245	96
†Maxim's Bucilla of Fairview	G	80	Apr	781	32.84	2088	87
†Morea Warrena	G	198	Apr	857	44.53	6105	316
†Tasmania of Fairview	G	89	Apr	873	37.21	2672	116

§Buckley, Jenny F., Cathedral Farms, Oneonta, N. Y. ARHT

†Cathedral Elsie	F	113	Apr	1064	53.73	4070	217
†Cathedral Esther Rilma	G	167	Apr	911	51.96	5265	300
*†Cathedral Faith Rilma	E	212	Apr	981	51.54	7223	367
*¶Cathedral Hope Rilma	E	218	Apr	975	55.63	7716	426
†Cathedral Maria	G	137	Apr	839	43.23	3744	193
†Cathedral Mary Rilma	F	281	Apr	812	50.69	8370	452
*†Cathedral Queen Rilma's Kate	B	120	Apr	1178	58.00	5241	261
†Cathedral Royal Rilma	E	151	Apr	637	29.72	3739	180

§Bureau of Dairy Industry, Columbia, S. C.

Line Sequel Cav. Amelia Ann	G	51	Apr	803	34.93	1349	58
s. Sequel's Gencav Ameosa Boy	D. Sequel's Cavalier Amelia Ann						
Line-Sequel-Gencav Mimosa	F	138	Apr	653	28.44	3386	165
Line-Sequel Gencav Raider B.	F	43	Apr	992	40.18	1383	56
s. Sequel's Gencav Ameosa Boy	D. Sequel's M. C. Raider Belle						
*Sequel's Cav. Amelia	A	186	Apr	911	45.55	6297	308
Sequel's Cav. Jeweller Lass	D	54	Apr	1100	50.78	1932	95
s. Saugerties Royal Sequel	D. Cavalier's Jeweller Maid						
Sequel's Gencav Amelia Rose	C	280	Apr	242	13.34	3370	162
*Sequel's General Twicav Cora	C	315	Apr	827	41.96	10014	499
Sequel's General Twicav Dora	C	311	Apr	392	23.35	6624	303
Sequel's Gen. Twicav Della	G	42	Apr	632	30.92	1023	50
s. Saugerties Royal Sequel	D. General's Double Cavalier Dora						
Sequel's Gen-twicav Dot	C	154	Apr	526	29.50	3849	214
Sequel's Gen. Twicav Ella	F	250	Apr	426	25.99	4424	251

§Burton, Oliver M., Burton Lane Farm, Lake Forest, Ill. ARHT

¶Boulder Bridge Queenly	G	160	Apr	1163	55.01	6525	288
Burton Lane's Alert Floradora	F	293	Apr	648	38.38	6512	366
†Burton Lane's Sargon Freckles	F	245	Apr	689	41.35	6347	347
†Burton Lane's Sargon Gorgeous	G	116	Apr	981	43.86	3943	174

§Butler, Carl, Brookfield, Ohio.

†Duamarlyn Goldie	F	150	Apr	939	37.69	4384	177
†Duamarlyn Molly	G	191	Apr	575	25.65	4231	184

§Butler, Duane L., Brookfield, Ohio.

†Duamarlyn Bonnie Pauline	E	84	Apr	785	32.59	2301	104

§Butler, Ralph L., Green Acres, Farmdale, Ohio.

¶Conqueror's Belle Mere	G	172	Apr	557	21.45	3284	129

§Byers, H. H. & Rath, Alvin H., Byercroft Farm, Logan, Iowa. ARHT

*†Beda La Noce Rosette	A	65	Apr	1019	51.50	2077	107
†Green Valley Lady Jean	E	228	Apr	750	41.27	6107	323
†Green Valley Rosemary	C	226	Apr	554	33.82	4946	286
†St. Albans Actor's Bellamaria	G	101	Apr	867	42.07	3111	142
s. Wildwood Actor's August	D. St. Albans Que Vive Bellamaria						
†Unice's Pinkie of C. D.	F	162	Apr	1108	55.41	6355	320

§Caesar, O. S., Dorvillee Farm, Barrington, Ill. ARHT

†Dorvillee Fanny's Fran	D	95	Apr	719	34.52	2544	123
Dorvillee Miss Mirth's Jane	F	186	Apr	648	27.82	4531	209
s. Pinewood's Foremost	D. Admiral's Miss Mirth						
†Dorvillee's Dot	D	27	Mar	1022	54.20		
s. Hilltop Butterfat Sentry	D. Shoreland Happy New Year						
†Dorvillee Sentry's Helen	F	40	Apr	1038	47.77	1847	61
s. Hilltop Butterfat Sentry	D. Lockshore Fragrance						
†Dorvillee Sentry's Melody	G	171	Apr	912	43.44	5670	237
s. Hilltop Butterfat Sentry	D. Dorvillee Irene's Coreen						
Dorvillee Sentry's Nancy	G	100	Jan	820	40.92	3109	148
s. Hilltop Butterfat Sentry	D. Shoreland Happy New Year						
†Dorvillee Sentry's Queenie	G	193	Apr	675	34.43	4674	198
s. Hilltop Butterfat Sentry	D. Cooper's Macheri						
*†Harvester's Claudette	A	105	Apr	1545	71.72	5400	246
†Marg of Riverdale	A	75	Apr	1445	59.10	3628	146
s. Marshal of Crystal Springs	D. Doris Jane of Riverdale						
*†Oakvale A. Grace	A	85	Apr	1467	58.69	4184	159

§Calhoun, E. F., Twinkle Star Ranch, Grants Pass, Oregon. ARHT

†Birdina of Twinkle Star Ranch	D	257	Mar	796	44.74	7429	399
†Jean of Twinkle Star Ranch	G	35	Mar	976	39.44	1079	43
s. Charlescote Colombo	D. Peggy of West Place						
†Maybelle of Twinkle Star Ranch	G	28	Feb	914	40.03		
s. Pasha Baron of Prairie Bloom	D. Queen of Twinkle Star Ranch 2d						
†Podasha of Twinkle Star Ranch	G	305	Mar	311	18.82	6875	400
*†Queen of Twinkle Star Ranch 2d	A	135	Mar	1084	56.05	5554	289

§Calhoun, J. C., Twinkle Star Ranch, Grants Pass, Oregon. ARHT

*†Birdie of Twinkle Star Ranch	A	170	Mar	707	38.06	4854	248
†Dolly of West Place	C	305	Mar	340	16.25	7528	311

Campbell, J. A., Oak Park Guernsey Farm, Amity, Oregon. ARHT

Dick's Lady of Oak Park	E	365	Apr	335	23.00	8510	485
Dick's Loretta of Oak Park	C	218	Apr	694	37.07	5496	265
Dick's Luella of Oak Park	C	365	Apr	398	24.12	12487	664
Dick's Spot of Oak Park	E	365	Apr	352	20.60	11061	562
Dick's Starlight of Oak Park	F	365	Apr	564	29.63	9888	497
Hamilton's Lena of Oak Park	E	319	Apr	576	32.90	8780	419
Hamilton's Queen of Oak Park	E	291	Apr	728	47.54	7808	406
Oak Park's Fern	G	214	Apr	654	34.28	4852	231
Oak Park's Garnet	G	195	Apr	612	32.81	4041	186
†Oak Park's Hattie	F	131	Apr	1042	57.21	4451	232
Oak Park's Janet	G	199	Apr	844	39.59	5763	261
Oak Park's Lorna	G	237	Apr	669	42.01	5901	291
Repeater's Beauty of Oak Park	G	365	Apr	287	16.75	9843	474
Repeater's Hope of Oak Park	G	356	Apr	704	45.81	10314	522
Repeater's Lassie of Oak Park	E	326	Apr	521	30.51	8209	372
†Sally of Oak Park	A	86	Apr	1015	54.24	3002	170
Valor's Bonita of Oak Park	E	285	Apr	763	39.47	8529	382
Valor's Connie of Oak Park	C	360	Apr	351	16.00	9978	465
Valor's Donna of Oak Park	C	312	Apr	260	14.87	6893	333

§Carroll, P. A., Doughoregan Manor, Ellicott City, Md. ARHT

†Cavalier's Patsy K.	A	81	Apr	848	44.53	2272	112
*†Manor Antoinette	A	271	Apr	733	42.49	7676	397
Manor Damsel	G	168	Apr	725	38.76	3794	189
*†Manor Daphne	E	208	Apr	840	46.79	7344	346
†Manor Diana	G	254	Apr	811	41.38	6869	304
*Manor Dixie Lou	D	141	Apr	1042	64.60	5074	288
†Manor Dorothy	G	272	Apr	587	33.20	5911	300
¶Manor Dot	G	259	Apr	301	20.39	3923	218
Manor Dotty	G	180	Apr	357	23.82	3009	163
*†Manor Easter Lilly	A	274	Apr	626	30.93	8867	417
*†Manor Gladys	E	86	Apr	988	48.83	2837	139
†Manor Glory	G	209	Apr	627	40.77	4349	244
¶Manor Glow	G	200	Apr	669	37.77	4476	243
*†Manor Grace	A	65	Apr	1730	76.83	3412	160
*†Manor Graceful	A	89	Apr	1331	61.93	4067	192
†Manor Granny	G	139	Apr	934	49.90	4158	208
¶Manor Ida	E	175	Apr	913	49.34	5522	282
*¶Manor Ideal Daisy	E	305	Apr	424	19.70	8398	369
*†Manor Ideal Fern	D	153	Apr	877	42.83	4686	231
†Manor Isabelle	G	217	Apr	565	27.96	4792	233
*†Manor Janice	A	135	Apr	1098	57.00	5388	258
*†Manor Jean	A	168	Apr	1295	65.93	7266	344
†Manor Paulette	G	175	Apr	623	36.41	3571	207
†Manor Prue	G	179	Apr	627	27.93	3752	156
†Manor Turvey	D	219	Apr	999	49.49	7628	360
¶Manor Valencia	G	168	Apr	514	27.66	3163	160

§Cassatt, E. B., Est., Chesterbrook Farm, Berwyn, Pa. ARHT

†C. F.'s Brandy Toddy	F	259	Apr	535	33.73	5323	313
C. F.'s Gleeful Duchess	F	312	Apr	569	34.95	6717	393
†C. F.'s Rilma Honor	F	58	Apr	1219	57.82	2220	103
s. C. F.'s Lucy's Farewell	D. Washington's Toddy's Honor						
*†C. F.'s Rilma Nightcap	A	151	Apr	1104	61.10	6499	338
†C. F.'s Ripple	F	245	Apr	559	32.60	5405	287

Caumsett Farm, Huntington, N. Y.

Caumsett Clarissa	G	329	Mar	1057	52.56	12677	593
Caumsett Eastern Emerald	G	304	Mar	843	45.65	10355	529
*Caumsett Ida	A	83	Mar	2190	86.74	4825	198
Caumsett Ocean Belinda	E	178	Mar	1001	59.78	7000	390
*Caumsett Ocean Clarice	A	159	Mar	1452	82.82	8171	419
Caumsett Ocean Glee	G	64	Mar	1743	73.23	3392	129
Caumsett Ocean Janet	F	363	Mar	786	54.53	12759	744
Caumsett Zora	F	140	Mar	1320	55.85	6159	233

Chambers, A. H., Maple Lane Farms, Kingston, N. Y.

Maple Lane Africander's Lulu	A	334	Apr	721	37.82	11080	545
Maple Lane Frolic's Emerald	E	131	Apr	1117	56.87	5466	268
s. Langwater Frolic	D. Maple Lane Steadfast's Gem						
Maple Lane Frolic's Merry	F	101	Apr	1097	51.79	3847	170
s. Langwater Frolic	D. Maple Lane Africander's Merry						
Maple Lane Steadfast's Gordie	A	365	Apr	532	27.09	15024	706

Champlin, William H., Haven Hill Farms, Rochester, N. H.

Coldspring's Romulus' Joyce	G	212	Apr	733	33.31	6275	286
Gayhead's Her Heiress	G	250	Apr	729	39.74	7455	398
Monarch's Dazzle	E	89	Apr	1378	46.45	4177	169
s. Lynbrook Monarch's Secret	D. Marshallvale Leslie						
Monarch's Diana	D	246	Apr	675	40.33	7709	414
Monarch's Twinkle	E	280	Apr	450	25.41	6900	383
Secret's Queenette	E	216	Apr	754	44.94	7081	388
Wethersfield Lana	F	280	Apr	814	42.74	9038	442

Cheney, Alton Austin, Falcon's Flight Farm, Litchfield, Conn. ARHT

†Falcon's Butter Girl	E	234	Apr	355	16.31	4254	170

Cheney, B. Austin, Falcon's Flight Farm, Litchfield, Conn. ARHT

Falcon's Bunny	F	266	Apr	396	16.51	4448	185

Clark, George P., Horse Shoe Falls Farms, Shannock, R. I. ARHT

*Beacon Hill Heather	D	177	Mar	1087	53.27	6807	307
*Horse Shoe Bailiff's Christine	D	47	Mar	1525	63.46	2205	89
Horse Shoe Conrad's Alberta	F	44	Mar	1389	59.47	1885	77
Horse Shoe Conrad's Kitty	G	121	Mar	1176	53.74	4729	208
Horse Shoe Conrad's Lillian	G	148	Mar	1238	63.89	5828	274
Horse Shoe Conrad's Sweetfern	G	104	Mar	1316	65.04	4608	211
*Horse Shoe F. Bonita	C	107	Mar	1742	69.35	6546	263
*Horse Shoe F. Cary	D	365	Oct	278	15.05	10547	470
*Horse Shoe F. Della	C	117	Mar	1551	83.31	6233	300
Horse Shoe F. Irene	F	219	Mar	1111	55.78	6957	321
*Horse Shoe F. Leila	B	132	Mar	1635	78.33	7161	330
Horse Shoe F. May Belle	G	140	Mar	1374	60.34	6340	268
*Horse Shoe F. Sylvia	E	65	Mar	1835	73.22	3585	140
Horse Shoe King's Bountiful	D	365	Jan	229	11.34	9909	405
Horse Shoe King's Hildagarde	E	365	Oct	73	3.98	9481	442
*Horse Shoe Raider's Anita	A	169	Mar	1668	79.43	9072	399

§Clark, William C., Quarry Valley Farms, Lahaska, Pa.

Quarry Valley's Cornelian	G	282	Mar	586	32.48	6448	327
Quarry Valley's Emerald	G	243	Mar	494	26.92	5014	250
*Quarry Valley's Robretta	C	165	Mar	869	46.00	5642	308

§Clark, William C., Mr. & Mrs., Quarry Valley Farms, Lahaska, Pa.

Quarry Valley's Chrystal	G	91	Mar	896	45.63	2827	137

§Clemson Agricultural College, Clemson, S. C.

†Clemson Cavalier Nidi	E	196	Apr	583	29.19	4067	201
Clemson Cavalier Orchid	F	231	Apr	557	27.22	4749	218
Clemson Cavalier Oriole	G	365	Apr	270	14.51	6868	332
Clemson Majesty Norma	E	251	Apr	638	37.38	6520	353
†Clemson Matchless Oh	G	207	Apr	617	23.91	4831	210
†Clemson Royal Obedience	F	223	Apr	588	27.38	4895	202
†Clemson Royal Olive	G	97	Apr	723	38.86	2378	113
S. Clemson Royal Knight	D. Clemson Raider Larkspur						

§Connecticut, University of, Storrs, Conn. ARHT

†Clarice Coral Storrs	G	100	Apr	1029	50.24	3480	162
†Nixie Nanette Storrs	G	132	Apr	696	34.06	3027	160

Cooper, C. F., Lone Oak Farm, Wooster, Ohio. ARHT

†Willow Brook's Beechie	D	279	Feb	558	32.10	8672	401
†Willow Brook's Carol	C	298	Jan	79	3.73	8911	375

Cooper, Tom, Tom Cooper's Farm, Ardmore, Okla.

Cooper's Arona	A	222	Apr	1145	56.47	8822	425
Cooper's Auburn's Mary	F	235	Apr	1089	54.28	9003	453
*Cooper's Augusta's Poppy	A	169	Apr	1276	54.00	7555	332
*Cooper's Austell	B	242	Apr	1030	57.08	8617	447
Cooper's Eloise	G	365	Apr	82	4.11	11776	594
*Cooper's FaActress	A	105	Apr	1434	64.55	5091	243
Cooper's Heirloom	G	120	Apr	945	48.61	3794	197
Cooper's Janice	G	151	Apr	1145	60.38	5858	287
*Cooper's Lady Augusta	A	193	Apr	1070	45.27	8135	363
Cooper's Lady Hebe	G	365	Apr	907	48.99	10461	502
*Cooper's Levity	A	151	Apr	1251	59.19	6699	311
Cooper's Miss Meads	G	365	Apr	62	2.90	10731	475
Cooper's Monopoly	G	212	Apr	748	36.47	5158	264
Cooper's Myrabell	G	170	Apr	607	33.99	4258	234
Cooper's Rebel	D	187	Apr	911	44.41	6300	300
Cooper's Red River Valley	G	365	Apr	592	23.88	11205	479
Cooper's Rennie	G	151	Apr	828	41.93	4479	222
Cooper's Rhoda	F	250	Apr	809	38.87	8201	371
*Cooper's Rilma	A	227	Apr	1341	67.60	10479	531
*Cooper's Rowena	A	124	Apr	1069	60.85	5135	256
*Cooper's Susan	A	94	Apr	1323	60.75	4306	194
Daisy's Daffodil Audrey	A	155	Apr	1120	47.62	6764	316
Gaylord's Climax Novice	C	250	Apr	915	45.13	9624	455

§Copper Gate Farm, Incorporated, Basking Ridge, N. J.

†Afton's Donna Constanza	B	86	Mar	1392	60.57	4225	179
Afton's Iona Select	B	361	Mar	697	33.04	10383	486
*Antietam Opal	B	203	Mar	1181	51.14	8819	432
*Blossom's Beatrice of S. B.	A	180	Mar	631	32.98	4440	234
†Bondwick's Nymph	C	180	Mar	633	26.68	4808	202
†Chesapeake Hanan's Majesta	B	205	Mar	867	38.61	6297	265
†Flat Brook Blossom Elsa	F	75	Mar	1301	56.89	3135	135
S. Hardwick's Provost	D. Blossom's Son's Turquoise						
†Guernside's Pansy	A	68	Mar	1494	65.93	3343	143
†Hardwick Bluebell of Dunrovin	F	267	Mar	603	28.76	5973	256
†Innisfree May Rose	G	78	Mar	1253	54.03	2990	124
S. Rex's Vox Pop of Bolton	D. Mt. Ararat's Mary Rosetta						
†Langvalley Alright	E	118	Mar	1077	41.58	4572	191
*†Mt. Ararat's Mary Rosetta	A	80	Mar	1321	63.42	3541	160
†Silver Barn Marge	D	126	Mar	1213	53.14	5413	256
Stony Ford Douglas' Geranium	B	288	Mar	577	41.97	6586	362
†Woodman's Nancy of Honey Brook	A	37	Mar	1290	54.98	1516	64
S. Langwater Woodman	D. Golden Dawn of Honey Brook						

Cord, E. L., Circle L Ranch, Dyer, Nev.

Goldie's Queenie Lass	A	303	Apr	184	10.33	10242	539
St. James Duke's Nellie	D	296	Apr	328	20.14	9917	453

Coskery, Eugene C., Jr., The Coskery Guernsey Farms, Emmaus, Pa. ARHT

†Cherry Hills Doris Kay	A	155	Apr	917	43.05	4884	220
Cherry Hills Flora	E	308	Apr	450	21.85	8713	355
Cherry Hills Frances	F	266	Apr	669	38.12	6432	318
Cherry Hills Georgia	G	236	Apr	687	33.21	5576	241
Cherry Hills Glamor Girl	G	326	Apr	583	34.32	8693	403
Cherry Hills Golden Lady	G	237	Apr	751	35.24	6749	279
†Dimple Lass	A	92	Apr	1318	67.88	4316	205
†Farm School Victor Fanny	F	166	Apr	928	48.73	5167	274
†Farm School Victor Mable	E	100	Apr	944	40.34	3458	146
†Farm School Victor Miss Clio	E	36	Apr	1161	60.38	1378	71
S. Valleywood Victor	D. Farm School Invader's Miss Clio						
Farm School Victor Primrose	D	224	Apr	321	16.02	5710	316
†Farm School Victor's Clio	C	100	Apr	1209	51.54	4172	163
Foxburg's Cheer's Treasure	D	308	Apr	675	34.99	9316	431
Oaklawn's Princess Betty	A	312	Apr	369	23.12	7191	343
Quoth's Jeanie of Piollett	F	254	Apr	560	29.08	5752	272
†Quoth's Judy of Piollett	G	91	Apr	843	48.52	2605	134

Cottrell, A. M., Est., Maple Lawn Farms, Hopkinton, R. I. ARHT

Maple Lawn Arline	G	229	Mar	1117	53.42	8157	340
Maple Lawn Beryl	F	231	Mar	1063	49.64	7949	317
Maple Lawn Cino	G	190	Mar	737	39.43	4975	227
Maple Lawn Granilda	G	88	Mar	910	41.14	2770	115
S. Hilltop Butterfat Myrl	D. Maple Lawn Kalmia						
Maple Lawn Milicent	F	190	Mar	932	42.25	5923	240
Maple Lawn Pauletta	F	52	Mar	1337	52.95	2170	85
S. Birchfield Ultra King	D. Maple Lawn Dahlia						

Cowham, C. F., Cowham Farm, Jackson, Mich.

*Abbie's Blanch of Cowham Farm	A	120	Apr	1576	72.21	6655	311
*Abbie's Snowdrop of Cowham Farm	A	80	Apr	1834	72.64	4854	199
*Dondoro Tillie	A	197	Apr	831	50.04	6773	335
*Irna of Geloster Farm 2d	A	102	Apr	1118	60.73	3986	205
S. Lockshore Flash	D. Irna of Geloster Farm						
*Lady Grace Dutchess	A	300	Apr	900	43.83	12812	544
*Nellie of Cowham Farm	D	106	Apr	1130	64.41	3974	202
S. Snowdrop's Rex of Cowham Farm	D. King's Nellie of Cowham Farm						
Penasa Bethel of Silver Lake	A	365	Apr	239	13.70	12641	682
Penasa Bonnie Victorian	A	133	Apr	1521	76.22	7005	312
S. Penasa Bonnie Carol	D. Penasa Excellent Victoria						
Penasa Victory	D	365	Apr	968	42.60	15112	656
Rex's Anita of Cowham Farm	E	75	Apr	1561	55.76	3916	132
S. Hazel's Rex of Cowham Farm	D. Sunny Anita of Cowham Farm						
Rex's Queenie of Cowham Farm	D	278	Apr	1041	52.28	11925	504
Rex's Queen of Cowham Farm	B	293	Apr	1163	59.09	13196	570
*Snowdrop's Sue of Cowham Farm	B	290	Apr	984	56.63	11444	627
*Sunny Anita of Cowham Farm	A	181	Apr	1589	71.98	10399	442
Sunya of Cowham Farm	G	181	Apr	1145	54.41	7114	315

Crane, Francis V., Basquaerie Farms, Millis, Mass. ARHT

*Aldrich Farm Aurora Maid	D	167	Apr	1224	62.93	7155	358
Basquaerie Merrie Christmas	F	273	Apr	916	49.31	9499	492
†Basquaerie Princess Margaret	G	77	Apr	994	41.47	2437	108
S. Howland Gallant Rebellion	D. Valleyside Margaret's Ellen						
Basquaerie Princess Violet	G	304	Apr	690	34.74	8171	398
Basquaerie Quaker Maid	G	242	Apr	674	33.70	5655	285
Basquaerie Rena	G	365	Mar	438	24.67	10182	514
*Basquaerie Thankful	B	205	Apr	1207	52.75	8632	400
*Catamount Daffodil	A	203	Apr	1031	57.67	7150	420
Charlescote Magnolia	G	319	Apr	722	33.90	7976	370
Chedco Countess	G	135	Apr	596	25.99	2996	150
S. Chedco Advance	D. Chedco Lady Astor						
*County Bud of Ware	B	232	Apr	1162	63.12	10184	534
Flying Horse King's Violet	C	365	Apr	292	18.90	8862	510
*Flying Horse Royal Amethyst	C	228	Apr	1023	53.85	8455	441
*Flying Horse Royal Pearl	A	365	Feb	634	37.14	15917	768
†High Hill Marigold	F	100	Apr	936	39.41	3170	151
S. Langwater Courier	D. Eastleigh Marigold						
Hominy Hill Peerless Hazel	G	170	Apr	820	45.77	4718	259
Howland Snowstorm Gail	G	144	Apr	902	40.88	4501	200
Ladderlook Dianite	G	180	Apr	1005	46.87	6397	280
*Ladderlook Moonblink	A	106	Apr	1198	59.07	4396	209
S. Ladderlook Seaman	D. Ladderlook Moonbeam 2d						
*Ladderlook Moonblossom	D	144	Apr	1539	62.35	7564	318
S. Coronation Corporal	D. Ladderlook Moonflower 2d						
Ladderlook Princess Pat	G	155	Apr	936	49.33	5182	243
Progressor's Queen Ann of M. H.	C	334	Apr	625	32.94	9566	496
*Rosewald Janice	E	365	Apr	44	2.49	13007	618
Rosewald Sunbeam	E	268	Apr	276	15.32	4938	260
*Thatch Meadow Rosalie	A	59	Apr	1343	60.98	2641	119
S. Coronation Prince Steadfast	D. Bloomfield Ultra Rose						
*Valleyside Anna's Dimple	A	185	Apr	1097	61.98	7258	389
*Valleyside Margaret's Ellen	A	365	Mar	295	13.65	10144	440

Crocker, G. H., The Crocker Farms, Cortland, N. Y.

Alceana Badger	G	350	Apr	863	49.55	10983	548
Champion's Jennie Lynda	C	181	Apr	1181	59.10	8233	410
Champion's Valoma	B	230	Apr	775	39.31	7012	331
Dorabell Badger	E	115	Apr	1035	48.03	4473	212
Fulfillment's Twinkle Bell	B	147	Apr	1320	51.88	6890	277
Hightide's Anchor Jane	C	160	Apr	1252	57.60	6719	295
Hightide's Marshmallow	D	185	Apr	796	44.60	5759	295
Peggy Badger	G	172	Apr	939	46.30	5548	247
Roberta Badger	G	170	Apr	960	42.56	5477	245
Susan Badger	F	110	Apr	1167	49.97	4223	170
Susie Badger	E	90	Apr	1377	53.46	4184	150

Crocker, Robert L., The Crocker Farms, Cortland, N. Y.

Rheba Badger	G	336	Apr	794	42.19	10193	474

Crooks, Claud R., Delpark Farm, Zionsville, Ind. ARHT

Kenfleur's Independence Alert	G	199	Apr	885	44.65	6111	299
King's Margret of Crane Farm	4D	103	Apr	1049	49.32	3811	175
Letsdobetter Hazel A.	F	153	Apr	1001	45.66	5615	247
*Plainsman's Radium Girl	4A	115	Apr	1724	77.24	6829	335
South Wind Crown Treasure	F	151	Apr	1246	60.23	7028	323
Titan's Bessie of Crane Farm	F	187	Apr	826	48.37	5987	306
Warrior's Villa of Crane Farm	E	83	Feb	188	9.97	2520	126
Welcome-In Forward's La Rosa	4D	103	Apr	1519	56.68	5249	200

Cullum, Allan M. & Kathryn R., Riveredge Farms, Reading, Pa.

Laurel Locks Dream	E	221	Apr	991	55.11	7489	404
*Midview's Dandelion	A	319	Apr	808	39.19	12175	678

Cullum, J. Barlow, Est., Riveredge Farms, Reading, Pa.

Flying Hill Mistress Hilaria	C	362	Apr	512	30.65	11356	503

Curtiss Candy Company, Dundee, Ill. ARHT

*Alfacrests Q. V. Beatrice	A	196	Apr	906	45.95	6902	325
Boulder Bridge Quality	G	361	Apr	718	39.88	10205	515
*Calculator's Marigold	B	106	Apr	1554	68.38	5937	275
Coronation Joyful	G	365	Apr	702	39.12	9901	476
†Curtiss Candy C. Cherry	G	107	Apr	971	49.66	3244	164
Curtiss Candy D. Elma	G	97	Apr	1186	46.64	3825	149
†Curtiss Candy L. Zinnia	G	69	Apr	920	37.57	2142	85
Francois' Cozy Rheba	A	232	Apr	940	50.21	8868	407
Green Meads Gay Winsome	F	365	Apr	304	15.66	10981	537
*Grenfel Butterfat Barbara	A	89	Apr	1679	64.99	5220	217
Grenfel Butterfat Thelma	D	342	Apr	795	39.80	11149	519
*Grenfel Clarion Gloriana	C	165	Apr	1213	48.55	7359	290
*Hiawatha's Vamoll	D	349	Apr	928	58.15	11435	659
Jonacre Challenger Barbara	F	313	Apr	961	62.12	10929	641
¶Jonacre Challenger Cherry	F	271	Apr	555	29.70	5377	284
Jonacre Challenger Mayflower	F	323	Apr	765	42.32	9711	476
†Jonacre Challenger Naomi	F	286	Apr	659	33.56	6578	338
Jonacre Challenger Sadia	F	365	Apr	562	29.60	11895	616
Jonacre Challenger Sunflower	F	312	Apr	834	43.55	10120	516
Jonacre Lady Penelope	F	101	Apr	856	37.69	2987	132
Jonacre L. Chelly	F	120	Apr	1125	56.28	4521	203
¶Jonacre L. Martha	F	197	Apr	736	33.88	5451	236
Jonacre L. Princess	G	196	Apr	1175	60.43	8357	362
*Knox's Naomi	A	96	Apr	1648	63.63	5364	183
Lea Lady Winona	F	221	Apr	991	44.00	7779	314
†Liberty's Melba	C	305	Apr	224	12.54	4633	239
Margendell Dairymaid	E	365	Apr	319	18.36	10242	488
*Meyer Farm Viola	B	59	Apr	1733	74.02	3142	143
New Hope Constant's Easence	G	353	Apr	707	40.11	8741	478
*Owendale's Cream	A	332	Apr	1038	56.83	14332	685
†Royal Nakomis Precious	C	285	Apr	592	31.36	6198	317
St. James Count's Laurea	G	171	Apr	1179	54.72	7029	301
*Secret's Mildred	A	288	Apr	817	42.77	10368	487

§Cushing, E. H., Shamrock Farm, Chardon, Ohio. ARHT

Shamrock Noble Francine	F	40	Apr	1047	41.79	1332	53
S. Green Meadow Renown	D. Hiawatha Sovereign Elite						
Shamrock Saint Faith	G	148	Apr	921	45.13	4686	204

Dancer, Dwain Jene, Jackson, Mich.

*Q. Rex's Fern of Cowham Farm	A	338	Apr	658	37.27	11543	540

Dane, Helen P., "Longwood," Center Harbor, N. H.

*Roughwood Ara	B	84	Apr	1587	63.65	4457	171
Roughwood Aster	G	328	Apr	990	50.63	10777	494
Roughwood Gallardia	G	354	Apr	977	53.27	11646	564
Roughwood Julianna	G	74	Apr	1068	44.11	2805	114
Roughwood Marie	G	172	Apr	844	38.44	5261	217
Roughwood Rod of Gold	G	172	Apr	1003	49.26	5674	241
Roughwood Thistle	G	307	Apr	940	47.48	9579	437
Roughwood Veronica	G	172	Apr	925	46.09	5699	249

Dangler, Weston L., Long Lane Farm, Asbury Park, N. J.

Satellite's Daisey	A	142	Apr	1162	61.04	6207	311

Dangler, Wilton E., Long Lane Farm, Asbury Park, N. J.

Supreme's Fair Rose	A	152	Apr	1345	71.30	7286	374
Virginian's Rosebud	4E	106	Apr	1345	74.00	4766	236

Dangler, Wilton E. & Weston L., Long Lane Farm, Asbury Park, N. J.

Sunnybrook Phoebe	A	74	Apr	1624	80.90	3834	188

§Daubenspeck, Hazel, Fairview Dairy, Mansfield, Ohio. ARHT

Wendy of Batemantown View	F	215	Mar	563	28.02	4195	210

Daubenspeck, Jay B., Fairview Dairy, Mansfield, Ohio. ARHT

Jeannette's Judy of Fairview	B	121	Mar	713	31.17	3091	133
S. Valant of Penn Villa	D. Maple Grove's Jeannette						
Maebryan Clara	C	193	Mar	574	26.95	4943	223
Maebryan Jane	G	168	Mar	629	30.84	3770	170
Steadfast's Lady of Belmont	G	360	Mar	715	44.21	9142	493

Davey, W. H., Gwenwilmar Golden Guernsey Farms, Chagrin Falls, Ohio. ARHT

Biery Farms' Valor's Ann	G	87	Apr	1011	49.88	2794	132
S. Levity's Valor	D. Master's Frances of B. V. Farm						
Buttercup of Spreading Elm	F	133	Apr	1068	44.86	4993	196
Copeland Farm Kate	G	155	Apr	769	33.49	4440	185
Donna of Spreading Elm	F	128	Apr	1097	50.48	4918	233
*Glenco Indian Jane	A	260	Apr	704	27.48	7153	278
Gwenwilmar Aggie	G	45	Apr	1239	51.30	1752	72
S. Brownlea Merry Pal	D. Gwenwilmar April						
*Gwenwilmar April	C	168	Apr	1055	53.32	6899	323
Gwenwilmar Carolyn	G	251	Apr	956	46.29	8010	380
*Gwenwilmar Catherine	C	341	Apr	581	27.64	10613	490
Gwenwilmar Janet	F	80	Apr	1126	39.43	3172	127
S. Gwenwilmar Prince	D. Glenco Indian Jane						
Gwenwilmar Jean	G	61	Apr	1223	49.55	2440	98
S. Gwenwilmar Prince	D. Gwenwilmar Jolly						
Gwenwilmar's Floss	E	289	Apr	717	39.48	8132	413
Gwenwilmar Shirly	G	155	Apr	1230	44.90	6484	251
Highland Spring's Blossom	A	163	Apr	876	38.13	5410	260
*Indian Sue	A	168	Apr	1370	54.29	8037	329
*†Opal of Spreading Elm	C	187	Apr	1019	45.36	7084	338
S. Langwater Flash	D. Janet of Hazel Grove						
*Traveler's Martha	A	49	Apr	1564	71.97	2400	110
S. Hardwick's Traveler	D. Indian's Martha						
*Traveler's Snowball	A	166	Apr	1399	61.58	7617	335
Yankee Hope of Avalon	D	155	Apr	759	41.15	4355	208
Yankee's Duchess of Avalon	E	142	Apr	1014	50.20	5042	233

§Davidson, Arthur, Davidson Farms, Waukesha, Wis. ARHT

Blazer's Butterfat Anna	F	166	Apr	783	44.66	5090	265
Blazer's Butterfat Fashion	F	264	Apr	653	28.77	6188	256
†Blazer's Butterfat Favorite	F	304	Apr	590	33.03	6921	356
†Blazer's Butterfat Peach	F	264	Apr	789	39.54	7253	331
†Butterfat Fashion Florence	G	131	Apr	788	39.74	4069	184
Butterfat Fashion Jane	G	158	Apr	801	36.47	4636	201
†Butterfat Fashion Judy	G	118	Apr	654	38.60	2710	151
†Butterfat Fashion May Rose	F	158	Apr	664	24.71	3847	153
†Butterfat Noble Ann	G	141	Apr	665	32.94	3312	162
*†Heartsease Butterfat Queen	B	305	Apr	16	.95	7992	397
*†Hilltop Butterfat Fortuna	B	305	Apr	240	12.24	7910	372
*†Pollyanna Butterfat's Clara	A	192	Apr	918	44.44	6981	340

Day, Stephen B. & Sons, "Daydream Guernseys," Washington, Pa. ARHT

Ashbrook's Kaola	E	323	Apr	692	35.78	9039	450
*Daydream's D-Queen	A	262	Apr	788	38.57	8782	422

§Dean, George E., Est., Haven Hills Farm, Albion, Mich. ARHT

Haven Hills Butterfly	E	134	Apr	535	26.24	2560	127
*Haven Hills Dona	B	365	Apr	88	5.13	10395	496
*Haven Hills Etta Rose 3d	E	365	Apr	12	.66	8314	423
*Haven Hills Frauline 3d	D	333	Apr	262	17.15	6491	332
Haven Hills Gift of Roses	G	227	Apr	645	26.12	5979	261
*Haven Hills Hope 3d	B	297	Apr	561	28.39	8834	415
*Haven Hills Maid 3d	A	260	Apr	427	21.90	5371	257
Haven Hills Morning Glory	G	152	Apr	661	33.66	3692	181
Haven Hills Neva	G	290	Apr	572	34.26	6590	348
*Haven Hills Phlox	E	157	Apr	747	33.87	5166	226
*Haven Hills Pyxie 4th	C	325	Apr	482	24.51	7824	363
*Haven Hills Sunbeam 3d	E	297	Apr	485	26.14	6741	318
Haven Hills Topsy 3d	G	123	Apr	870	40.63	3420	156
S. Haven Hills Ultra Major	D. Haven Hills Topsy						
Haven Hills Verna	F	258	Apr	510	29.50	5048	281
*†Haven Hills Violet 2d	A	123	Apr	923	44.42	4402	214
S. Ultra May's Neptune	D. Haven Hills Violet						
*Haven Hills Wilma A. 3d	D	149	Apr	715	36.58	4912	247

§Dean, George E., Mrs., Haven Hills Farm, Albion, Mich. ARHT

*Haven Hills Cassie's Fairy	A	143	Apr	1167	59.19	6074	284
Haven Hills Cordelia	G	145	Apr	887	40.82	4592	200
*Haven Hills Dolly Delight 2d	B	321	Apr	197	10.57	6363	278
Haven Hills Fern E. 2d	E	171	Apr	540	31.83	3854	211
*Haven Hills Helen	A	154	Apr	848	42.70	5635	280
S. Haven Hills Fairy's Perfection	D. Elm Row Helen						
Haven Hills Helen 2d	F	309	Apr	255	15.78	4643	250
*Haven Hills Iris	D	365	Apr	13	.77	8052	371
*Haven Hills Lady Lou 2d	A	195	Apr	584	35.91	5078	309
*Haven Hills Mary	A	117	Apr	990	48.71	4334	231
*Haven Hills Molette	D	312	Apr	349	21.06	6583	329
*Haven Hills Rosemary	D	329	Apr	389	22.88	7249	343

§Deerfoot Farms Company, Southboro, Mass. ARHT

†Klipnockie Peach Blossom	A	90	Feb	862	39.61	3054	160
†Reynolds' Juneonta	A	67	Feb	1444	55.91	3417	142
†Royal Vagabond's Queen	A	85	Feb	1216	52.06	3648	176
Wyndemoor's Allium	B	211	Feb	527	28.22	5812	291
Wyndemoor's Almena	A	211	Feb	478	24.58	5246	237
†Wyndemoor's Annabelle	A	70	Feb	1196	48.94	2932	121
†Wyndemoor's Annella	C	138	Feb	888	42.10	4615	218
S. Foremost Preamble	D. Wyndemoor's Gertrude						
*†Wyndemoor's Bea	C	47	Feb	1144	56.41	1839	90
S. Foremost Preamble	D. Wyndemoor's Honeysuckle						
†Wyndemoor's Begonia	D	130	Feb	867	42.42	4082	204
†Wyndemoor's Beky	D	98	Feb	755	37.68	2727	140
†Wyndemoor's Belinda	C	213	Feb	465	23.04	4845	231
Wyndemoor's Bertha	D	155	Feb	923	48.64	5387	265
†Wyndemoor's Betony	E	305	Feb	298	19.28	6296	320
Wyndemoor's Bettie Lou	E	301	Feb	500	28.47	6755	341
Wyndemoor's Blue Bell	B	181	Feb	706	40.07	5302	273
†Wyndemoor's Bunny Maid	C	232	Feb	403	21.12	4529	224
†Wyndemoor's Dairymaiden	G	94	Feb	669	31.75	2241	105
†Wyndemoor's Dale	D	61	Feb	1079	49.99	2326	108
†Wyndemoor's Dawn	E	105	Feb	911	51.85	3673	193
†Wyndemoor's Dayfolette	F	213	Feb	537	28.33	4697	239
†Wyndemoor's Deanie	G	112	Feb	556	27.52	2444	116
†Wyndemoor's Deborah	F	63	Feb	1125	50.32	2500	117
¶Wyndemoor's Delightful	F	179	Feb	515	26.50	3703	177
†Wyndemoor's Della	F	87	Feb	729	33.20	2284	102
†Wyndemoor's Delora	F	127	Feb	703	31.94	3356	146
S. Valor's Sultan	D. Wyndemoor's Flash						
†Wyndemoor's Delores	G	182	Feb	614	30.09	4080	185
†Wyndemoor's Delphi	G	157	Feb	667	31.90	3667	170
†Wyndemoor's Dessa	G	56	Feb	939	35.99	1821	71
S. Foremost Preamble	D. Wyndemoor's Annabelle						
†Wyndemoor's Devotion	F	77	Feb	875	40.55	2434	111
†Wyndemoor's Dew Drop	G	277	Feb	493	24.56	5371	243
*†Wyndemoor's Donna	F	58	Feb	1010	44.27	2111	91
S. Valor's Sultan	D. Wyndemoor's Bunny Maid						
Wyndemoor's Dora	G	160	Feb	633	30.42	3528	159
†Wyndemoor's Dorcas	G	207	Feb	559	27.78	4149	199
†Wyndemoor's Fair Laddie	D	305	Feb	48	2.92	5990	298
¶Wyndemoor's Faithful	A	224	Feb	805	39.01	6992	346
Wyndemoor's Flash	A	216	Feb	625	27.94	6221	259
†Wyndemoor's Florence	A	305	Feb	220	10.92	7244	287
†Wyndemoor's Harriet	A	305	Feb	273	15.15	7783	357
†Wyndemoor's Hebe	A	122	Feb	1010	41.12	4785	192
†Wyndemoor's Hollibelle	A	284	Feb	329	17.97	6824	331
†Wyndemoor's Holly	A	106	Feb	1117	51.87	4548	202
†Wyndemoor's June	A	69	Feb	1255	56.38	2986	136
*†Wyndemoor's Secret Alma	A	159	Feb	627	31.39	4745	213

§Deeter, Virgil P., Green Villa Guernsey Farm, Greenville, Ohio. ARHT

*†Actress Bell of Maple Cluster	E	67	Apr	1272	59.82	2771	131
†Dun-Roven May Queen	A	181	Apr	1038	54.09	6841	360
†Green Villa's Fernola	G	92	Apr	978	43.65	3084	142

§Delmore, Nicholas, Delwake Farm, Freehold, N. J. ARHT

†Fairlawn F. P. Ella	C	305	Apr	147	8.38	6900	326
†Howella Bonne	F	233	Apr	607	30.84	5553	289
†Howella Duchess	G	266	Apr	694	34.84	8164	352
†Howella Genever	G	72	Apr	877	45.02	2183	105
†Howella Hill Girlie	G	89	Apr	921	42.38	2878	134
S. Fairlawn Clara's Butterfat	D. Howella's Hill						
†Howella Ko Anna	G	94	Apr	956	37.79	3053	115
Howella's Angel	G	228	Apr	642	33.04	5813	299
†Howella's Beth	G	224	Apr	729	41.65	6461	354
Howella's Buelah	G	166	Apr	856	39.29	5444	245
Howella's Hester	D	259	Apr	799	49.58	8425	442
Howella's Judy Ann	F	288	Apr	534	31.70	7333	363
†Howella's Marsh	G	217	Apr	746	40.99	6312	314
†Howella's Martha	G	129	Apr	858	39.73	4087	180
†Howella's Princetta	G	101	Apr	1000	41.73	3505	151
†Howella's Teeny	G	112	Apr	848	38.01	3423	147
¶Seven's Royal Joan	C	305	Apr	338	20.38	8156	462

§Delwiche Farms, Incorporated, Green Bay, Wis.

†Delwiche Farms' Sun Polly	G	239	Apr	553	28.50	5590	258
†Delwiche Farms' Sun Rosina	F	232	Apr	884	47.12	7563	353

de S. Canavarro, Helen A., Erinton, Queenstown, Md. ARHT

*Contender's Marchioness	C	365	Mar	107	5.69	13608	597

Des Moines Drug Company, Nook-Dale Guernsey Farm, Clive, Iowa.

Crane Creek's Sunbeam	A	187	Mar	1023	60.58	7341	362
Nook-Dale Bessie	G	179	Mar	746	35.63	5212	254
*Nook-Dale Cherry	A	87	Mar	1321	55.61	3981	155
S. St. James Champion's Prince	D. Pine Creek Farm Nashke						
Nook-Dale Golden	C	98	Mar	1358	45.38	4912	176
Nook-Dale May Cherub	C	183	Mar	957	40.33	6775	272

§Dieckhoff, Fred, Grangemead Farm, Saint Charles, Ill.

†Hedy of Ferson's Creek	F	189	Apr	869	35.56	6249	273
†Yellow Creek Annabell	A	190	Apr	1011	52.09	8597	475

§Dilley, Joseph, Parma, Idaho. ARHT

Verle of Thousand Springs	G	124	Apr	911	40.10	3861	175

§Dodge, Boynton, Stuart View Guernsey Farm, Ellensburg, Wash. ARHT

†High Valley Della	G	305	Apr	361	20.56	6379	297
†High Valley Lou	G	302	Apr	494	25.49	6027	280
*†Stuart View Charlotte	F	109	Apr	1089	40.43	4102	177
†Stuart View Cherry	G	175	Apr	562	28.56	3397	169
†Stuart View Cutie	G	73	Apr	789	35.61	1821	83
S. Chuckanut Lynwood	D. Stuart View Tiny						
†Stuart View Pansy	G	189	Apr	541	27.74	4344	232
*†Stuart View Patricia	A	188	Apr	822	40.73	5583	282
S*Stuart View Prudence	B	220	Apr	664	37.20	6851	397

Dodge, Henry M., Elmbrook Farm, Perrysburg, Ohio. ARHT

Alice May of Elgercon	B	345	Apr	360	18.39	8486	386

†Coronation Desire	D	38	Mar	1389	58.89	1669	70
S. Fra-Mar Farm King	D. Buena Vista Dairymaid						
*†Darling Dimples of Woodside	C	96	Apr	1201	60.07	3722	185
S. Dean's Vaillant of Linwood	D. Daisy Darling of Brook Dale						
†Elmbrook Alice	G	135	Apr	441	18.98	2086	92
†Elmbrook Alleen	G	106	Apr	668	31.34	2420	109
S. Welcome In Resolute	D. Polly of Walnut Ridge						
†Elmbrook Gloria	F	34	Apr	916	37.68	1010	41
S. Coronation King of Fireside	D. Fireside Royal Lillian						
*†Franchester Saint Woodbine	D	122	Apr	882	40.05	3684	172
†McDonald Farms Hildegarde	G	33	Apr	1005	40.21	1077	43
S. Myhaven King	D. McDonald Farms Estelle						
*†Polly of Walnut Ridge	B	47	Apr	1073	41.45	1695	65
S. Langwater Columbus	D. Faith of Walnut Ridge						

§Dommerich, Alex. L., Wildwood Farm, Greenwich, Conn.

Belle's Julia of Schonowe	A	83	Apr	1170	53.12	3450	157
S. Butterfat Reliance of Lynbrook	D. Belle of Riverview						

§Doty Brothers, Ellwood Dairies, Goleta, Calif. ARHT

¶Ella Belle of White Stones	A	304	Apr	795	36.59	9664	455
†Ellwood Holly's Clevia	F	190	Apr	702	44.95	4848	260
†Ellwood Holly's Datura	F	67	Apr	858	40.60	2022	100
†Ellwood Holly's Evangeline	G	182	Apr	823	47.04	5390	258
†Ellwood Holly's Flora	G	169	Apr	633	38.00	3858	218
¶Ellwood Holly's Lorene	G	209	Apr	745	40.46	5657	263
†Ellwood Holly's Lotus	G	196	Apr	673	40.72	4673	276
†Ellwood Holly's Margarett	F	119	Apr	844	40.36	3563	187
†Ellwood Holly's Minerva	F	208	Apr	678	38.89	5263	272
†Ellwood Holly's Patience	G	275	Apr	640	33.31	6336	317
†Ellwood Rudy's Beauty Star	F	61	Apr	924	40.12	1885	85
†Ellwood Rudy's Candy	F	143	Apr	718	34.85	3607	176
†Ellwood Rudy's Dena	F	152	Apr	668	37.70	3462	184
*†Ellwood Rudy's Mildred	A	123	Apr	1100	60.53	4788	267
†Ellwood Rudy's Mum	F	86	Apr	743	33.39	1958	86
†Ellwood Rudy's Susan	G	295	Apr	702	40.83	8367	422
†Ellwood Rudy's Valeriana	E	110	Apr	723	41.21	3158	173
*¶Ellwood Star's Beauty Star	A	278	Apr	627	33.54	9235	492
*†Ellwood Star's Nanette	B	282	Apr	699	36.02	8421	422
†Ellwood Surprise Pearl	F	187	Apr	835	40.84	5561	270
¶Ellwood Surprise Totis	F	178	Apr	722	38.35	4483	217
*†Florimella's Lotus of Ellwood	A	279	Apr	723	45.94	8814	521
*†Gibsy's Arctotis of Ellwood	A	140	Apr	1202	58.66	6275	309
*†Lady's Cosmos of Ellwood	A	111	Apr	849	41.27	3564	166
†Marcella of Bendoriver	A	107	Apr	1049	45.14	3789	162
*†Mildred's Nicotiana of Ellwood	A	77	Apr	1093	57.98	2772	141
*†Primula's Pride of Ellwood	A	126	Apr	692	41.56	3148	180
†Rancho Nicasio Bee's Bonnie	C	138	Apr	772	37.41	3953	187
†Rancho Nicasio Commendation Flora	A	244	Apr	644	31.79	7021	333
†Rancho Nicasio Commend Jen	A	142	Apr	1080	51.30	5913	272
¶Rancho Nicasio Commend Marie	F	305	Apr	123	6.36	6680	301
†Rancho Nicasio Commend's Dangee	A	144	Apr	1005	49.78	5584	270
†Rancho Nicasio Commend's Tulip	A	102	Apr	758	42.49	2913	153
†Rancho Nicasio Foremaid	A	77	Apr	1228	41.89	3191	131
*†Rancho Nicasio Roamer's Beda	A	81	Apr	1633	73.85	4434	193
†Rancho Nicasio Roamer's Carla	B	272	Apr	782	36.75	8037	354
†Rancho Nicasio Roamer's Faith	B	201	Apr	596	31.63	4969	256
†Rancho Nicasio Roamer's Fatima	C	133	Apr	1064	45.55	4924	228
†Rancho Nicasio Roamer's Honey	A	85	Apr	1373	72.65	4042	204
†Rancho Nicasio Roamer's Hulda	C	100	Apr	1041	45.29	3700	159
S. Valor's Roamer	D. Rancho Nicasio Foremost Hilma						
†Rancho Nicasio Roamer's Nedda	A	97	Apr	1089	52.63	3726	174
†Rancho Nicasio Roamer's Ruth	A	92	Apr	1044	48.13	3561	166

§Doty, W. B., Butterton Guernsey Farm, Fresno, Calif. ARHT

*Butterton Governor's Gift	D	320	Apr	611	27.25	9792	432
†Butterton Holliston Frances	E	305	Apr	557	25.07	9681	405
†Butterton Holliston Gifted	G	117	Apr	955	43.01	3782	153
*†Butterton Holliston Helen	E	132	Apr	1271	61.66	6172	277
†Butterton Holliston Jean	E	203	Apr	812	42.64	6193	305
†Butterton Holliston Thea	G	111	Apr	841	40.40	3138	131
*†Butterton Holliston Tulip	E	224	Apr	999	48.46	8115	365
†Butterton Valmont Jessie	G	242	Apr	937	39.20	7715	328
*†Elm Honour Agnes	A	267	Apr	703	39.44	7658	422

§Downey, Fred C., Woodside Hall Farms, Williamsport, Md. ARHT

†Sunnysage K. Cathrine	C	129	Apr	648	32.45	3753	181
S. Sunnysage King	S. Sunnysage Lady C.						
†Woodside Hall Helen	G	284	Mar	513	27.38	5591	259
*†Woodside Hall Kind Faithful	C	160	Apr	977	40.87	6449	261
S. Franchester Kinsman	D. Woodside Hall Majesty Faith						
†Woodside Hall Kind Frances	E	305	Mar	196	10.48	5325	244
†Woodside Hall Kind Gloria	E	264	Apr	529	23.81	5589	230
¶Woodside Hall Kind Harriet	G	269	Apr	595	26.93	6024	229
†Woodside Hall Kind Hi-Star	G	201	Feb	475	24.58	3682	168
¶Woodside Hall Knollton Faystar	D	80	Sept	854	38.19	2218	95
S. Franchester Knollton	D. Woodside Hall Secret Brightstar						
†Woodside Hall Knollton Happy	G	272	Apr	618	32.83	6493	307
†Woodside Hall Knollton Hasty	G	193	Apr	652	30.49	4732	213
S. Franchester Knollton	D. Woodside Hall W. Gardenia						
†Woodside Hall Knollton Helma	G	185	Apr	513	32.94	3703	208
S. Franchester Knollton	D. Woodside Hall Golden Iris						
†Woodside Hall Knollton Histar	F	129	Apr	611	37.77	3106	172
S. Franchester Knollton	D. Woodside Hall Secret Brightstar						

Drake, L. J., Rock Creek Farm, Piano, Ill. ARHT

*†Corium Ultivan Maud	A	25	Jan	890	42.74		
S. Corium Ultimas' Ivanhoe	D. Corium Pride's Joyce						
*†Farmhill R. Chloe	A	84	Apr	1180	48.14	3535	146
S. Green Meadow Royal	D. Guern-Zalee Four Leaf Clover						
*†Gayhead's Beth	A	34	Apr	1629	57.35	1809	63
S. Langwater Colonial	D. Gayhead's Bella						
*†June Thorn of Antioch Heights	A	176	Apr	756	36.47	5879	269
*†Langwater Valeska	A	212	Apr	644	29.00	5972	268
S. Langwater Moonlight	S. Langwater Valencia 2d						
*†New Hope Gardenius's Susan	A	59	Apr	1455	60.56	2751	114
S. Langwater Gardenius	D. New Hope Miladdie's Susan						
*†Ridglydale's Golden Rose Alert	A	84	Apr	1321	65.39	3771	174
S. Green Meadow Alert	D. Beechwood Rose Gold						
Rock Creek Bluebell	G	316	Apr	654	35.35	7679	402
†Rock Creek Bondeen	G	269	Apr	880	36.10	8521	335
†Rock Creek Bountiful	G	305	Apr	475	22.83	7185	324
*Rock Creek Flaki	E	258	Apr	767	33.84	7824	340
†Rock Creek Flame	E	304	Apr	768	38.02	11384	548
Rock Creek Frenchie	D	272	Apr	1007	49.37	10632	499
Rock Creek Heather	E	253	Apr	784	39.22	7608	390
*Rock Creek June Rose	4D	44	Apr	1845	84.13	2535	118
S. Rock Creek Petros	D. Rock Creek Jube						
*†Rock Creek Levity	E	305	Apr	178	8.58	9462	401
Rock Creek Maybelle	G	365	Apr	209	13.13	7691	418
*†Rock Creek Nasus	E	258	Apr	520	35.32	6730	347
*†Rock Creek Nola	C	117	Apr	1323	53.62	5588	236
S. Antietam Country Bond	D. Corium Slogan's Nola						
*Rock Creek Parisian	A	305	Apr	958	45.14	13939	675
*Rock Creek Preta	A	231	Apr	1001	48.37	10210	494
*†Rock Creek Pretor's Sally	A	305	Apr	187	9.31	7292	330
†Rock Creek Pretty	G	293	Apr	708	36.49	9494	431
†Rock Creek Rola	G	111	Apr	1180	53.26	4320	187
S. Rock Creek Royal	D. Rock Creek Nola						
*Rock Creek Rosefan	C	45	Apr	1575	76.25	2244	110
S. Rosemount Climax	D. Rock Creek Fanciful						
Rock Creek Royal Rose	G	278	Apr	754	45.25	7099	385
Rock Creek Royal's Honor	G	289	Apr	525	32.03	9919	438
*Rock Creek Springtime	4D	89	Apr	1353	58.19	4072	169
S. Mount Hope Reaper	D. Lockshore Springtime						
Rock Creek Topsy	D	38	Apr	1602	68.43	1829	78
S. Mount Hope Reaper	D. Merry Top's Artless						
†Rock Creek Verona	F	66	Apr	1123	53.36	2383	112
S. Rock Creek Reaper	D. Rock Creek Royal Vera						
*†Starr Farm Cynthia	A	89	Apr	1110	51.76	3430	161
S. Langwater Alexander	D. Starr Farm Cleopatra						
*Welcome-In Forward's Bonnie	C	236	Apr	1137	56.75	10136	478
Welcome-In Senora	B	96	Apr	1652	59.00	4872	174
S. Langwater Forward	D. Welcome-In Senorita						
Welcome In Sonja	A	240	Apr	1022	51.55	9034	465
*†Wood Lawn Count's Queen	A	254	Apr	481	24.30	7926	379

§Dunphy, E. J., Dun Erin Farms No. 1, Elkhorn, Wis. ARHT

Dun Erin Max's Bess	G	342	Apr	400	22.62	5986	303

§Dunwalke Farm, Incorporated, Far Hills, N. J. ARHT

†Dunwalke Glow's Promise	E	273	Apr	919	45.07	8770	416
*†Dunwalke Grace's Maggie	D	142	Apr	780	40.92	4692	237
†Dunwalke Grace's Sweet Maggie	F	130	Apr	850	43.22	3823	175
†Dunwalke Maggie's Souvenir	E	257	Apr	676	44.52	6729	388
*†Dunwalke Magpie's Blossom	E	130	Apr	1242	59.02	5524	271
†Dunwalke Melody Ruby	G	305	Apr	739	43.65	9463	497
†Dunwalke Melody's Governess	G	305	Apr	350	21.89	7322	411

du Pont, Jean L. A., Liseter Farms, Newtown Square, Pa. ARHT

Liseter Bella's Regina	D	132	Apr	1245	56.91	5634	274
S. Liseter Bella's Hardfast	D. Liseter Africander's Eclipse						
Liseter Bella's Sunshine	G	50	Apr	1221	66.42	2016	109
S. Liseter Bella's Hardfast	D. Liseter Belladonna's Sunshine						
Liseter Buttercup	F	164	Apr	1178	59.50	6086	317
S. Liseter Bella's Hardfast	D. Liseter Africander's Buttercup						
Liseter Hardfast's Creamcup	G	47	Apr	1051	47.52	1650	74
S. Liseter Bella's Hardfast	D. Africander's Liseter Creamcup						
Liseter Hardfast's Sunshine	E	151	Apr	898	46.36	4961	240
S. Liseter Bella's Hardfast	D. Liseter Belladonna's Nell						
*Liseter Merry Milkmaid	A	102	Apr	1413	56.41	5113	228
S. Merry Top's Ultra Gold	D. Africander's Liseter Creamcup						
*Liseter Merry Top's Creamcup	A	35	Apr	1819	85.88	2099	99
S. Merry Top's Ultra Gold	D. Africander's Liseter Creamcup						
Liseter Steadfast Bella	C	96	Apr	1171	54.70	4343	195
Liseter Steadfast Mayona	G	70	Apr	976	44.81	2374	112

du Pont, Pierre S., Longwood Farms, Kennett Square, Pa. ARHT

*Longwood Nesta	A	108	Apr	1278	62.00	4675	221
*Longwood Nugget	B	216	Apr	1127	55.82	8460	410
Longwood Oneta	D	359	Apr	487	30.15	10235	526
*Longwood Pearl	D	52	Apr	1432	69.61	2545	120
S. Longwood Leader	D. Longwood Marcella						
Longwood Perfection	G	350	Apr	768	39.42	9283	443
Longwood Quack	F	273	Apr	725	39.84	7008	361
Longwood Quakeress	G	325	Apr	885	44.17	8609	410
Longwood Qualify	G	353	Apr	689	42.86	8585	484
Longwood Quality	F	115	Apr	1165	55.96	4571	210
Longwood Quandry	G	256	Apr	837	44.05	7393	372
Longwood Quarrel	G	266	Apr	747	39.02	7107	327
Longwood Quarry	G	259	Apr	704	36.43	5787	299
Longwood Quarter	F	99	Apr	778	34.39	2672	118
Longwood Queen	F	84	Apr	1049	52.57	3205	147
Longwood Queerly	F	49	Apr	1092	46.74	1702	72
S. Broadland Tarzan	D. Longwood Madam						
Longwood Query	G	131	Apr	919	45.79	4142	191
Longwood Quibble	G	116	Apr	904	38.54	3752	153
Longwood Quick	F	36	Apr	967	42.26	1134	49
S. Longwood Leader	D. Longwood Legend						
Longwood Quiet	G	120	Apr	1000	49.70	4280	205
Longwood Quill	G	162	Apr	1038	55.96	5547	279
Longwood Quirk	G	56	Apr	944	40.31	1799	75
S. Broadland Tarzan	D. Longwood Keeper						

Dutton, Everett J., Mistydale Farm, Somersworth, N. H. ARHT

Great Spring Topaz	E	145	Apr	796	34.98	4113	187

§Dyer, W. Gurnee, Farmlands, Newport, R. I. ARHT

†Farmlands Midnight Lady 3d	G	195	Mar	723	34.00	5374	234
¶Farmlands Prediction's Rose	F	197	Mar	649	38.27	5034	256

Eberlein, F. A. & M. G., Wildwood Farm, Shawano, Wis.

Lucy Belle's Lydia of Wildwood	G	92	Apr	834	32.06	2582	118
Princess Marna of Wildwood	G	248	Apr	806	40.66	7064	363

Eberlein, M. G., Wildwood Farm, Shawano, Wis.

Angela's Mabel of Wildwood	G	94	Apr	839	38.78	2655	134
Belleplaine's Susy of Wildwood	E	129	Apr	1103	40.18	4660	195
Blossom's Clarice of Wildwood	A	322	Apr	567	30.50	7642	379
Carla's Doretta of Wildwood	G	221	Apr	1009	43.90	7558	315
Christine's Darling of Wildwood	A	258	Apr	552	31.59	6673	369
Gladiola's Rose of Wildwood	G	354	Apr	868	38.04	10949	456
Gloxy's Sally of Wildwood	C	308	Apr	733	37.94	8635	442
*Prince's Charm of Wildwood	A	365	Apr	374	18.86	12249	594
Silvia's Cornelia of Wildwood	A	93	Apr	863	33.94	2597	110

Eby, Mervin, Lookwell Farms, Elkhart, Ind. ARHT

Annette of Lincoln Farm	A	361	Mar	927	43.23	14643	562

Ethel of Her-Mil	A	304	Mar	879	46.71	11171	542
Her-Mil's Evalyn	C	240	Mar	907	49.92	8482	424
Her-Mil's Sally	A	237	Mar	958	46.66	8732	395
Lookwell L. Amber	G	182	Mar	1012	38.59	5952	221
Lookwell L. Sally	F	232	Mar	668	39.05	6645	280
Lookwell L. Susanna	F	335	Mar	421	24.60	7038	352
Lookwell Wonder Aline	G	106	Mar	800	39.24	2757	135
*Lookwell Wonder Kate	C	335	Mar	732	36.83	13289	579
Mary Sue of Her-Mil Farms	A	85	Mar	1389	67.81	3741	176
*Orchard Lawn's Heather-Bloom	B	220	Mar	1045	52.29	8735	415
Spottie of Milky Way	B	335	Mar	663	34.26	10980	503
Welcome In Carol	E	151	Mar	1017	46.79	5335	230

Eichbauer, W. H., Shawnee Springs Farms, Monroe, Mich.

*Blakeford Minuet	A	339	Apr	566	29.67	11669	502
Shawnee Springs Cameo	G	176	Apr	1046	46.78	6392	260
Shawnee Springs' Caprice	F	88	Apr	1110	47.99	3255	140
Shawnee Springs Marta	G	263	Apr	779	41.76	7459	362
*Shawnee Springs' Maude	B	235	Apr	970	48.69	8689	454
Shawnee Springs Topaz	F	248	Apr	853	47.65	7469	383
Shawnee Springs Trinket	F	188	Apr	1393	68.15	9044	430

Eldridge, H. L., Washougal Farm, Washougal, Wash.

†Beauty's Primrose Blossom	F	274	Apr	521	27.84	5898	284
*†Bonnibell Westeria	A	165	Apr	645	31.30	4870	256
†Lad's Delight of Middale	A	118	Apr	804	26.05	3710	127

Emerson, Anne P., Brooklandwood Farms, Brooklandville, Md.

*Brooklandwood Adriane	A	351	Apr	1068	64.34	14765	758
Brooklandwood G. Clarissa	E	168	Apr	1054	52.09	6533	285
Brooklandwood G. Lisa	E	224	Apr	720	49.67	6127	351
*Brooklandwood G. Lovely	D	174	Apr	1018	57.94	6689	369
Brooklandwood G. Mary	E	136	Apr	1024	43.95	4666	209
*Brooklandwood Golden Milkmaid	B	205	Apr	985	57.03	7464	426
*Brooklandwood Marie	A	351	Apr	674	36.49	10769	552
Brooklandwood Matilda	G	119	Apr	1052	55.26	4461	197
Brooklandwood Mermaid	D	132	Apr	1098	52.61	5335	262
*Brooklandwood Patricia Love	A	365	Apr	620	30.94	16223	728
Brooklandwood Royal Beauty	C	210	Apr	887	51.46	7230	371
Brooklandwood Sirene	G	187	Apr	830	44.45	5375	285
*Gabriel's Queen Sister	A	347	Apr	843	48.05	11199	590
*Gabriel's Veronica	C	147	Apr	1192	55.94	6175	289
Marvel's Miss Maryland	A	336	Apr	563	28.07	10565	503

Endicott, John, "Brookwood," Bloomfield Hills, Mich.

Brookwood Diadem	D	124	Mar	977	49.38	3854	186
Brookwood Diamond	A	82	Mar	1388	60.40	3701	179
S. Brookwood Reuben	D. Brookwood Delight						
Brookwood Flute	E	67	Mar	1190	52.26	2553	114
Brookwood Inetta	A	143	Mar	1177	57.58	5858	271
Brookwood Irish Rose	B	142	Mar	930	44.29	5072	239
Brookwood Rose Leaf	B	143	Mar	927	48.80	4618	230

Erny, Charles G. & Nolen, James A., Mill Creek Farm, Plymouth, Pa.

Buelah Worthy of Lindendell	A	139	Apr	1565	62.14	7199	350
Calyx Finetta of Blue Spruce	A	203	Apr	1119	46.59	8483	350
Coldspring's Hardwick's Elsie	C	279	Apr	915	39.92	9793	426
Fair Field Rose F.	E	73	Apr	1260	51.44	2939	124
Gippy Utmost's Souvenir	A	203	Apr	731	31.90	6232	325
Gossoun's Primrose	C	282	Apr	665	32.94	8551	410
Leona's Antony's Mollie	F	175	Apr	634	31.41	6072	289
*Longwood Orbie	C	88	Apr	1469	62.31	4289	189
Maxwelton De Rose Jewel	A	316	Apr	554	26.94	9159	399
*McDonald Farms Dahlia	A	173	Apr	1359	55.85	8843	357
Mill Creek's Buelah	G	191	Apr	1087	50.04	7936	369
Niplig De Rose Jewel	F	178	Apr	1411	58.28	8391	346
Norwyn's Dream	A	159	Apr	1231	50.96	7008	318
Pennokla's Lois	G	224	Apr	803	39.07	6705	326
Quincy Royal Beauty	F	209	Apr	1188	50.17	7974	355
*Stonehouse Merit	D	68	Apr	1704	66.15	3666	155
Wilgorlan's Surprise	E	105	Apr	1192	52.81	4226	189
Yarico's Fanny of Maulton	A	89	Apr	1409	53.43	4092	158

§Evans, Samuel J., Evans' Dairy, Hurffville, N. J. ARHT

Bright Lad's Julie	F	99	Apr	921	57.98	3228	174
Evanbrook's Melody	G	266	Apr	876	56.08	7815	448
Evergreen's Amelia	G	192	Apr	738	39.87	4586	221
Evergreen's Camp's Lilac	G	99	Apr	972	45.32	3261	146
Glenburnie Venice	F	78	Apr	1032	55.73	2611	134
May Honour Premier	G	250	Apr	687	43.93	6251	342
May's Norman's Celia	G	294	Apr	486	30.91	7230	410
Polly Belle of Tasconia	A	356	Apr	303	14.00	8520	355

Fairlawn Farms, Incorporated, Adelphia, N. J.

*Fairlawn Calendar	A	336	Apr	1325	68.26	15331	770
*Fairlawn Daffodil	A	365	Apr	448	23.39	16247	745
*Fairlawn Delna	A	246	Apr	946	49.12	7952	395
Fairlawn F. P. Gale	G	365	Mar	875	42.48	12175	543
Fairlawn F. P. Glamorous	G	279	Apr	882	41.20	8464	382
Fairlawn F. P. Gusta	G	191	Apr	1159	59.01	7092	341
Fairlawn H. Forget-Me-Not	E	242	Apr	1101	49.99	8419	408
Fairlawn H. Gay Chic	G	313	Apr	1093	51.74	10572	484
Fairlawn K. Glory	G	120	Apr	1226	50.05	4891	208
*Fairlawn L. Early Rose	4C	80	Apr	1376	57.96	3583	177
S. Coronation Leader	D. Fairlawn Crystal Rose						
*Fairlawn Levity	D	212	Apr	1018	45.52	7634	346
*Fairlawn L. Feather	4D	88	Apr	1325	64.28	3882	190
S. Coronation Leader	D. Graceland Golden Chic						
Fairlawn L. Gleam	F	161	Apr	1021	49.86	5500	261
Fairlawn L. Melba	G	212	Apr	751	41.25	5393	299
*Fairlawn Maxim's Dolores	4A	106	Apr	1499	71.36	5868	295
Fairlawn Maxim's Felicity	4E	71	Apr	1333	54.82	3068	125
S. Quail Roost Rose Maxim	D. Maxim's Esther						
Fairlawn Maxim's Galia	G	240	Apr	940	46.29	8027	381
Fairlawn Maxim's Generous	G	113	Apr	942	44.75	3651	176
Fairlawn Maxim's Genette	G	365	Apr	657	36.49	11483	629
Fairlawn Maxim's Gladiola	G	158	Apr	982	46.55	5351	247
*Fairlawn Peerless Dainty	4A	120	Apr	1593	76.66	6342	300
*Fairlawn Peerless Doreen	4A	107	Apr	1239	65.34	4682	234
*Fairlawn Peerless Eastern Rose	B	218	Apr	1178	57.64	8831	445
*Fairlawn Peerless Eiletia	E	330	Apr	1009	52.90	12314	616
*Fairlawn Peerless Elite	C	239	Apr	1271	61.04	10302	496
*Fairlawn Peerless Emerald	4B	120	Apr	1407	70.81	5741	264
*Fairlawn Peerless Estelle	D	337	Apr	1140	57.37	13630	646
*Phillips Peerless' Elenora	A	365	Apr	209	12.79	13098	717
*Phillips Peerless Girl	A	258	Apr	1324	71.15	11706	598
Skyline Revelation	E	306	Apr	952	52.19	10717	575

§Faust, M. C., Vir-Mar Farm, Covington, Ind. ARHT

†Virmar's Dicta Belle	G	273	Apr	618	32.47	6676	318
†Virmar's Dicta Bonnie	G	148	Apr	782	38.65	4505	210
†Virmar's Dicta Catherine	F	305	Apr	451	30.68	6336	373
†Virmar's Dicta Elsie	F	305	Apr	40	2.31	8662	435
†Virmar's Dicta Joan	F	305	Apr	142	8.34	7926	410
†Virmar's Dicta Louise	G	269	Apr	523	24.63	6017	282
†Virmar's Dicta Sally	G	72	Apr	1107	42.65	2618	96
†Virmar's Evergold Berniece	D	97	Apr	857	42.36	2961	143
†Virmar's Evergold Josephine	A	305	Apr	271	16.58	8812	478
†Virmar's Evergold Lois	A	206	Apr	713	30.97	6317	294
†Virmar's Evergold Sylvia	C	236	Apr	821	47.01	7602	404
†Virmar's Evergold Violet	A	191	Apr	1067	49.72	7429	346
†Virmar's Rose Marie	A	305	Apr	227	12.56	10588	542

§Fenstermaker, David M., The Twin Maple Farm, Marion, Ind. ARHT

†Roxy's Cynthia of Suzanne	G	266	Apr	789	38.68	7335	353
*†Roxy's Flora of Mary	C	116	Apr	996	43.46	4236	182
†Roxy's Linda of Peggy	G	52	Apr	909	38.67	1602	73
†Roxy's Molly of Violet	G	226	Apr	730	38.72	5881	302
*†Roxy's Pollyanna of Suzanne	D	107	Apr	864	42.89	3461	175

Ferguson, R. H., Walnut Grove Farm, Kirkwood, Pa.

†Manor Laurette	C	139	Apr	916	47.67	4447	218
†Walnut Grove Blossom	G	151	Apr	782	36.23	4772	213
†Walnut Grove Charity	E	125	Apr	813	38.24	3938	181
†Walnut Grove Charming	E	140	Apr	891	44.48	4329	201
Walnut Grove Cherub Miriam	E	251	Apr	793	42.79	7589	407
†Walnut Grove Cuba Hen	C	89	Apr	930	44.64	2777	140
Walnut Grove Destiny	G	159	Apr	794	27.72	4294	172
†Walnut Grove Dolly	D	146	Apr	835	38.79	5245	244
Walnut Grove Faith	F	311	Apr	691	39.42	9201	465
†Walnut Grove Frances	A	140	Apr	1401	64.74	7156	343
†Walnut Grove Iris	G	112	Apr	555	24.70	2325	105
†Walnut Grove King's Daisy	E	83	Apr	1219	62.56	3340	159
†Walnut Grove Lass	F	140	Apr	877	48.62	4248	210
†Walnut Grove Lassie	C	37	Mar	1313	77.07	1574	92
S. Havana Ribbon of Walnut Grove	D. Merry Lass of Walnut Grove						
Walnut Grove Lena	E	365	Apr	105	6.97	11537	640
Walnut Grove Maretta	G	365	Apr	52	3.16	8351	447
†Walnut Grove Marianna	E	131	Apr	774	38.80	3654	157
†Walnut Grove Minerva	G	112	Apr	896	41.16	3342	143
Walnut Grove Miriam Girl	G	241	Apr	899	47.58	7738	397
†Walnut Grove Nell	G	164	Apr	844	41.31	4842	239
†Walnut Grove Nella Jay	G	176	Apr	743	35.70	4635	226
†Walnut Grove Roseleaf	E	152	Apr	651	36.62	3743	205
Walnut Grove Verna	G	162	Apr	828	36.46	4639	206

§Fink, Harvey B. & Vada N., Elkhart, Ind. ARHT

Lookwell L. Wilda	F	176	Mar	1087	52.74	6342	307

§Fisher, E. F., Hi-Point Farms, Romeo, Mich. ARHT

*Dimple of Hi-Point Farms	E	319	Apr	563	25.88	7670	368
*Hi-Point Bess	A	315	Apr	470	21.61	8464	368
Hi-Point Hornet's Cora	G	350	Apr	483	26.24	7355	371

§Fisher, H. L., Flowerdale Farm, Valders, Wis. ARHT

†Fiadelle's Fairy of Flowerdale	A	89	Apr	890	48.02	2976	150
Fi Fi's Princess	A	365	Apr	42	1.99	8131	365
*Patsy's Petunia of Flowerdale	A	176	Apr	720	36.65	4863	259
†Petunia's Pansy of Flowerdale	E	151	Apr	876	36.64	6101	233
†Reba's Rose of Flowerdale	A	181	Apr	765	37.12	5159	272
†Rita's Rube of Flowerdale	G	80	Apr	840	36.73	2327	103
Rose's Rita of Flowerdale	A	142	Apr	942	45.22	5331	246
†Violet's Velma of Flowerdale	F	169	Apr	662	36.98	4621	241

§Fladoes, Harriet M., Meadowmere Farms, Milwaukee, Wis. ARHT

†Meadowmere Bittersweet	F	114	Apr	1106	51.78	4577	201
S. May Royal King of Alta Vista	D. Villa-Way Mary Ann						
Murvale Susanna	A	120	Apr	619	37.02	2650	158
S. St. James Prince's Max	D. Princeling's Susanna						

Florida State Farm, Raiford, Fla. ARHT

*Kite's Beauty	A	160	Apr	1113	57.23	6870	336
*Klondike Imogene	E	132	Apr	942	47.48	4540	228
Raiford's Florida Queen	G	226	Apr	798	40.18	6499	315
Raiford's Gay Connie	G	148	Apr	696	42.77	3905	216
*Raiford's Gay Donabella	A	77	Apr	1159	67.62	3106	173
*Raiford's Gaynellie	E	251	Apr	883	47.70	8196	417
Raiford's Happy Lula	G	180	Apr	857	46.67	5402	273
Raiford's Julia	G	252	Apr	665	35.92	6273	310
*Raiford's Pride	A	345	Apr	896	51.12	12365	640

§Fouche, William A., Rich Acres Farm, Adamstown, Md.

†Geneva's Honeysuckle	E	40	Mar	1182	58.43	1487	73
S. Towson King	D. Geneva's Beth						
†Geneva's King's Frances	E	11	Mar	325	16.61		
S. Towson King	D. Geneva's Ideal Frances						
†Geneva's Royal Dot	D	86	Mar	736	31.96	2101	95
†Ruben's Rachel	E	65	Mar	1069	57.30	2229	107
†Silver Barn Bell	G	40	Mar	1060	42.94	1272	51
S. Ambassador of Silver Barn	D. Westmont Copper's Bellflower						
†Silver Barn Hester	G	86	Mar	698	33.39	1940	85
†Silver Barn Jessie Girl	G	27	Mar	787	35.03		
S. Ambassador of Silver Barn	D. Challenger's Jess						
†Silver Barn Lilac	G	31	Mar	839	38.53		
S. Ambassador of Silver Barn	D. Silver Barn Lula						
†Silver Barn Maggie	G	83	Mar	900	38.18	2462	103
†Spenceola Rose	E	79	Mar	1106	56.31	3016	139

Fowler, O. T. & Gambill, Zeb V., Grand View Dairy, Pfafftown, N. C.

Gray's Mary	A	151	Apr	1242	57.16	6863	291
Jeannette's Grandiflora	F	203	Apr	656	33.39	5412	266
Mobjack Buttermaid	F	142	Apr	900	55.67	4255	227
Primrose's Lotta	G	224	Apr	785	36.78	7192	330
Rocky Reach Gay Iris	B	258	Apr	966	51.43	9440	451
Roxana's Spot of Cedar Grove	D	253	Apr	905	50.15	8006	439
Wakefield Majesty's Eva	E	176	Apr	846	49.27	4987	269

Fox, F. E., Waukesha, Wis. ARHT

†Fox's Barbee of Waukesha	F	201	Feb	456	23.63	4318	221
*Fox's Beauty Lass of Waukesha	B	59	Feb	1064	46.19	2190	90
Fox's Dame of Waukesha	F	102	Feb	653	42.31	2499	130
†Fox's Echo of Waukesha	F	305	Mar	18	.99	6650	319
†Fox's Floie of Waukesha	C	236	Feb	341	18.52	4347	205

*Fox's Gladys of Waukesha	A	96	Feb	1004	53.74	3714	181
Fox's Lena of Waukesha	F	365	Mar	515	26.03	8609	415
*Fox's Margie of Waukesha	A	93	Feb	1294	62.12	4219	194
Fox's Maudette of Waukesha	C	89	Feb	897	50.27	3123	165
†Fox's Mert of Waukesha	G	20	Feb	356	16.95		
S. Fox's Alert of Waukesha	D. Fox's Nan of Waukesha						
¶Fox's Sophie of Waukesha	G	260	Feb	377	19.85	4550	214
*Fox's Vera of Waukesha	C	82	Feb	1088	54.40	3315	149

Fox, F. E. & Son, Waukesha, Wis. ARHT

Fox's Stardust of Waukesha	F	13	Feb	304	14.22		
S. Boulder Bridge Athlete	D. Fox's Star of Waukesha						
*Fox's Star of Waukesha	A	69	Feb	790	47.96	1952	111

§France, Joseph, Coolbranch Farm, Churchville, Md.

†Coolbranch Guardy's Hebette	E	305	Feb	10	.56	8014	375

Fretz, William F., Fritzlyn Farms, Pipersville, Pa. ARHT

*Bright Lad's Valor's Queen	E	89	Apr	1404	70.37	4235	216
Fritzlyn Blossom Queen	G	223	Apr	836	42.24	6926	312
Fritzlyn Famie	G	333	Apr	526	29.52	6132	328
*Fritzlyn Genelite	A	38	Apr	1683	77.80	2025	93
S. Fritzlyn Genius	D. Fritzlyn Satellite						
*Fritzlyn Genuine Victory	B	40	Apr	2007	90.15	2504	112
S. Valleywood Victor	D. Fritzlyn Genuine						
*Fritzlyn Heiress	A	303	Apr	18	1.08	5060	234
Fritzlyn Janie	G	209	Apr	915	41.18	6846	300
*Fritzlyn Jeanette 3d	B	107	Apr	1463	57.79	5128	216
*Fritzlyn Jeanette 4th	E	135	Apr	1376	66.22	6880	318
*Fritzlyn Jupiter's Marguerite	A	171	Apr	1024	51.34	6191	302
Fritzlyn Kingelite	G	73	Apr	1275	47.59	2896	104
S. Antietam Gypsy King	D. Fritzlyn Genelite						
Fritzlyn King's Lilian	G	70	Apr	1127	46.67	2592	104
S. Antietam Gypsy King	D. Fritzlyn Fashion Lilian						
Fritzlyn King's Lily	G	116	Apr	1200	55.81	4754	231
Fritzlyn Marietta	G	296	Apr	869	48.77	8914	467
Fritzlyn Mola	G	209	Apr	1074	52.32	7917	380
Fritzlyn Ram Ultra Gem	G	332	Apr	729	32.77	9546	413
Fritzlyn Rosena	G	291	Apr	698	35.53	6795	323
Fritzlyn Roxy's Anna	G	223	Apr	992	41.40	8033	305
*Fritzlyn Supreme Easter Lily	D	66	Apr	1364	60.31	3080	161
S. Fritzlyn Supreme Genius	D. Fritzlyn Val Easter Lily						
*Fritzlyn Supreme Marguerite	E	282	Apr	986	57.99	10630	572
*Fritzlyn Val Gentle	A	230	Apr	1165	65.06	9079	457
Fritzlyn Val Ju Gem	G	115	Apr	1026	50.07	4172	197
Fritzlyn Val Julia	G	216	Apr	748	46.11	5541	303
Fritzlyn Val Pride	G	84	Apr	1187	49.39	3300	127
Fritzlyn Val Romantic	G	51	Apr	1041	45.19	1702	73
S. Valor's Fashion	D. Fritzlyn Romance						
Fritzlyn Val Rose Bud	G	273	Apr	838	47.53	8560	432
Gifterica's Thankful	G	75	Apr	1267	49.31	3103	117

Frew, William A., Norwood Farms, Quarryville, Pa. ARHT

Caumsett Eastern Bernice	G	314	Apr	868	39.34	8302	352
Emily of Fairacres	G	332	Apr	689	42.49	7149	370
Frewvale Bolora	G	295	Apr	665	29.93	6160	242

Gallimore, L. B., Arlo Ranch, Greensboro, N. C.

Riegeldale Mck. King's Edna	G	365	Feb	311	22.82	9235	483

§Gallun, Edwin A., Anchor Point Farms, Hartland, Wis. ARHT

*†Gracia of Rosewood	B	185	Apr	740	35.55	5335	257
†Laura of Prospect Farm	A	223	Apr	714	26.43	7774	268
¶Malloy Constant's Charmeuse	E	112	Jan	486	24.55	1979	96
†Maple Crest Glendee's Lass	D	149	Apr	783	41.11	4332	204
†Matthew's Elsa	E	154	Apr	644	28.05	3819	165
†Monarch's Gloria	A	117	Apr	870	41.36	3744	179
*†New Hope Leader's Esther	A	191	Apr	819	31.97	5881	224
*†New Hope Leader's Milkyway	A	138	Apr	694	27.43	3845	162
†Rosellen of Locust Ridge	G	289	Jan	384	23.08	5309	272
†Spring Ridge Glory Jean	C	188	Apr	650	30.88	5015	232
†Sweet Goldie Beaulieu	A	212	Apr	563	25.90	5347	258

Galvin, Frank, Pine Hill Farm, South Billerica, Mass.

Barlin Farms Dancer	E	258	Apr	430	24.96	6024	333
Barlin Farms Sorceress	D	53	Apr	1354	52.01	2397	92
S. Deershorn Silver Knight	D. Deershorn Majesty's Grenada						
Eastleigh Snowflake	A	246	Apr	826	35.03	8832	364
Elmwood Pearl	E	181	Apr	774	33.70	5248	240
Ferdinand's Storrow Mayette	C	155	Apr	983	40.01	6059	251
*Howland Vermont Falling Star	D	124	Apr	934	40.55	4337	196
*Kitchener Ginger	A	161	Apr	1334	60.85	7930	344
Mary Garlandson	A	348	Apr	596	28.94	10473	517
Pine Hill's Lute	G	167	Apr	1109	47.26	6507	270
Quitticas Prudie	G	135	Apr	999	43.70	4736	216
Vintona Garlandson	A	300	Apr	810	34.02	10775	421
Winnetuxet Julie	B	241	Apr	696	35.64	8413	421
Winnetuxet Levity Delight	4A	117	Apr	826	37.38	3996	167
Winnetuxet Pilgrim's Levity	A	162	Apr	1456	68.47	8862	408

§Garst, W. M., Hemlock Farm, Roanoke, Va. ARHT

†Buttercup's Maxim's Martha	F	141	Mar	897	43.01	4333	213
Elsie's Primrose Dot	A	170	Mar	653	34.52	4681	251
Fairwold Conveyor's Tippie	C	197	Mar	793	38.57	5914	274
†Flora Bess of Brightwood	A	121	Mar	905	47.60	3697	193
*†Green Given	A	52	Mar	1824	81.93	2904	136
S. Bloomfield Peter	D. Westmont Bountiful Rose						
Hazelwood's Lena	A	321	Mar	676	35.47	9474	430
*†Hemlock Goldie	D	79	Mar	985	46.22	2571	109
S. Sheppard Farm's Masterpiece	D. Green Given						
†Hemlock Holligirl	G	56	Mar	873	40.34	1604	70
S. Hemlock Aristocrat	D. Mobjack Holly 2d						
¶Hemlock Lilly	E	232	Mar	835	41.04	7216	331
†Klondike Kaprice	D	223	Mar	594	31.85	5690	299
†Liberty Hall Benie	A	243	Mar	656	31.91	6225	297
†Maxim's Ruth Medea	G	155	Mar	625	31.51	3422	173
†May King Valor's Augusta	G	69	Mar	920	46.74	2030	102
S. May King Valor of Cedar Crest	D. Lustral's Jewel						
†Midview's Levity	E	172	Mar	878	47.16	5636	279

§Gasper, Leo J., Tomah Guernsey Farm, Tomah, Wis. ARHT

Hillside Lanier's Daisy	G	89	Apr	845	40.99	2563	115

Gaylord, E. K., Gaylord Guernsey Farms, Oklahoma City, Okla.

Gaylord's Anna Patricia	C	320	Apr	827	42.80	9743	489
Gaylord's Annette	D	119	Apr	1068	50.65	4405	192
S. Gaylord's Arbiter	D. First Lady of Maple Grove						
Gaylord's Argenta	B	311	Apr	512	30.31	7125	379
Gaylord's Artistic	E	285	Apr	749	40.16	8330	414
Gaylord's Crown's Iris	D	236	Mar	789	44.98	6455	351
Gaylord's Delphinium	F	320	Apr	981	56.14	10720	556
Gaylord's Dimple Dolly	E	336	Apr	665	46.14	9130	558
Gaylord's Duke's Arline	E	333	Apr	928	46.54	12248	576
Gaylord's Duke's Pauline	G	306	Apr	908	48.52	9553	483
Gaylord's Emerald of Fortune	D	137	Apr	914	47.81	4700	213
S. Langwater Fortune	D. Gaylord's Lady Edith						
Gaylord's Fiesta	F	278	Apr	1003	52.58	9983	496
Gaylord's Golden Belle	G	122	Apr	959	50.55	4304	199
S. Langwater County Squire	D. Highcroft Belle						
Gaylord's Helena	F	112	Apr	966	55.29	3941	206
S. Gaylord's Topnotch Husky of F.	D. Gaylord's Dexter's Delight						
Gaylord's Holly	D	104	Apr	1036	54.96	4142	195
S. Gaylord's Topnotch Husky of F.	D. Goldie Ora Lee Fairmount						
Gaylord's Husky's Flame	D	130	Apr	1058	55.17	5042	235
S. Gaylord's Topnotch Husky of F.	D. Gaylord's Famous Girl						
Gaylord's Oleander	E	136	Apr	991	59.49	4949	255
S. Gaylord's Dexter	D. Gaylord's Pansy Bloom						
Gaylord's Olive	E	115	Apr	924	41.71	4060	187
S. Gaylord's Crown of Fortune	D. Gaylord's Orchid						
*Gaylord's Topnotch Lustre	D	365	Apr	657	42.90	11267	645
Gaylord's Violet of Val	D	365	Apr	133	7.41	9921	507
Yellow Creek King's Twilight	G	365	Apr	645	38.88	12648	624

§Gear, O. W., Burlington, Wash.

†Count's Beauty Centa	A	59	Apr	1337	65.51	2617	121
Revilo Lucy	B	186	Apr	1055	60.69	6750	335
S. Darigold Belmont	D. Darigold Lucy						
Revilo Thersa	C	245	Apr	802	48.66	8269	486
†Rose Glen Queen	A	305	Apr	91	5.51	9313	490
†Ruby of Revilo	A	109	Apr	1375	59.28	4999	241

Geer, Walter, Sunny Lea Farm, Washington, Conn. ARHT

*Cobble Croft Queenie	A	365	Apr	1135	65.73	18118	913
*Crescent Iona Judy Lee	A	354	Apr	566	35.64	9235	532
Judy's May of Sunny Lea	F	264	Apr	877	42.19	7663	345
†Ladderlook Honoria 2d	A	164	Apr	1178	47.95	6511	272
*†Ladderlook Minerva 3d	A	159	Apr	1235	46.19	6982	263
Princess Mab of Sunny Lea	E	181	Apr	1426	67.62	9690	449
†Tulip of Radio Guernsey Farm	A	305	Apr	564	25.11	10273	410

§Gehres, Otto, Wrendale Farm, Wren, Ohio. ARHT

†Wrendale Dairymaid	F	212	Apr	807	39.55	5808	304
*Wrendale Daisie	A	365	Mar	174	8.92	7649	348
*Wrendale Lilly	A	352	Apr	394	19.93	8540	412
*†Wrendale Queen's Hope	D	120	Apr	951	48.98	3873	197
*Wrendale Sylvia	B	140	Apr	816	43.25	4814	252

Georgia Agricultural Experiment Station, Experiment, Ga.

King's Willowood Nina	C	137	Mar	971	42.94	5212	244

Gerry, Peter G., Lake Delaware Farms, Delhi, N. Y.

*Lake Delaware Annette	A	55	Mar	1436	72.96	2504	126
S. Myhaven King	D. Broadmeadows Annette						
Lake Delaware Neda	D	347	Apr	834	52.34	11415	628
Lake Delaware Sprite	A	65	Apr	1480	80.82	3135	156
S. Cathedral Rita's Sequel	D. Imp. Joyce IV. de Rues Frairies						
*Lake Delaware's Rose's Queen	A	341	Apr	514	34.59	10827	559
L. D. Clover Leaf	D	76	Apr	1082	54.14	3212	155
S. Langwater Frolic	D. Maple Lane Africander's Clover						
*L. D. Defender's Fantine	E	49	Apr	1690	66.75	2606	101
S. McDonald Farms Defender	D. Sov-Fantine Third Daughter						
L. D. Defender's Sequel	G	72	Apr	1291	59.30	3054	154
S. McDonald Farms Defender	D. Sequel Frairies						
*L. D. Defender's Vivian	E	107	Apr	1515	58.18	5604	228
S. McDonald Farms Defender	D. Maple Lane Steadfast's Vivian						
L. D. Repeal's Clara	G	209	Apr	888	48.87	7118	344
*Maple Lane Heweshurst Queen	A	66	Apr	1782	90.02	3739	187
S. Maple Lane Jacquelin's Prince	D. Heweshurst Leonora						

§Gibboney, Allen L., Brae Bonney Farm, Bradford, Ohio. ARHT

†Lois of Brae Bonnie	E	46	Apr	1036	42.27	1558	63
S. Brae Bonnie Foremost Lucky	D. Loi of Brae Bonnie						
†Louise of Brae Bonnie	G	40	Apr	803	34.13	1025	43
S. Brae Bonnie Foremost Lucky	D. Loi of Brae Bonnie						

§Gibbs, Ronald E., Gibbs Acres Guernsey Farm, Mount Union, Iowa. ARHT

†Cora of Gibbs Acres	G	226	Apr	627	28.36	4889	216
¶Corinne of Gibb's Acres	E	233	Apr	742	30.45	6454	264
†Gibbs Acres Evelyn	G	122	Apr	624	31.83	2853	139
†Laddie's Rex's Mahout Twilight	F	56	Apr	1178	59.50	2105	98
S. Rex's Laddie's Rex	D. Mahout's Little Twilight						
†Marigold's Eva of Dellahome	A	89	Apr	979	47.53	3103	148
†Peters' Benefactor Adele	E	84	Apr	1043	47.60	2939	125
†Sunny Land Sally's Louise	A	238	Apr	747	43.33	6605	353
†Whit-Meads May Pride	A	238	Apr	613	26.68	7166	290

Giesy, R. M., Jr., Kenmar Hills Farm, Lancaster, Ohio & Bingham, Leland C., Edinham Guernsey Farm, Ravenna, Ohio. ARHT

Fairview's Barma	G	158	Mar	634	34.36	3587	190
Gayhead's In-most	G	158	Mar	702	42.79	4037	231
Ken-Edin Day Dream	F	281	Mar	710	37.09	7151	359
Ken-Edin Rosalind	G	365	Feb	158	10.99	8069	425

§Gile, Albion L., Chicona Farm, Chinook, Wash.

Bea of Chicona	G	264	Mar	602	29.72	6217	303
Diadem of Chicona	F	235	Mar	776	37.52	6353	309
Diala of Chicona	F	219	Mar	750	31.30	5813	259
†Hagar of Chicona	G	132	Mar	874	34.38	4267	161
Haidee of Chicona	G	227	Mar	578	30.50	5279	260
Hydrangea of Chicona	G	365	Mar	160	8.85	8673	456
Lacroma of Chicona	G	245	Mar	748	35.05	6882	321
Lanark of Chicona	G	267	Mar	768	33.88	7216	301
Maid Marion of Chicona	E	164	Mar	780	36.44	4657	212
†Padova of Chicona	F	121	Mar	1062	42.92	4284	174
Papantla of Chicona	F	141	Mar	714	40.65	3990	190
*Pippa of Chicona	A	226	Mar	926	52.32	7845	423
*Rita of Chicona	D	343	Mar	125	6.95	5460	284

Gilmore, William Y., Jr., Lookout Valley Farm, Lake Geneva, Wis.

*Boulder Bridge Osaka	D	344	Apr	533	26.62	10187	438

Boulder Bridge Quip	F	179	Apr	573	31.54	4095	199
†Fox's Sunlite of Waukesha	F	284	Apr	468	26.26	6399	308
Illanda Amor	A	196	Apr	955	45.30	7532	330
Old Farmstead Maude	E	195	Apr	844	48.70	6540	303
Rosedale Marjorie	A	51	Apr	1381	56.79	2310	92
*Sonia May of Elm Grove	A	191	Apr	737	38.07	5698	281
Woodacres Royal Vivacious	G	218	Apr	622	31.74	5138	242

Glanville, F. J. & Wilkins, Neal E., Liberty Farm, Lancaster, Wis.

Liberty's Gem	A	199	Apr	909	41.75	7277	294
Liberty's Pauletta	C	309	Apr	649	31.76	9730	444
Mound City Mayflower 2d	A	142	Apr	1071	55.60	5728	253
Mound City Monarch's Sabra	C	147	Apr	1075	49.25	6080	257
Mound City Secret	A	218	Apr	976	49.79	8534	378
Mound City Secret 2d	B	186	Apr	1148	54.42	8084	337

Goodman, R. D., Concord, N. C.

Clear Springs' Maxim A. Myrtle	F	215	Mar	864	45.47	6360	309
Woodside Lilly's Princess	E	165	Mar	904	43.42	4711	229

§Goodrich, John B., Goodrich Farms, Winchester, Ind. ARHT

†Feran's Susetta	E	68	Apr	836	37.04	1888	87
†Goodrich Farm's Hattie	G	155	Apr	669	29.11	3545	151
†Goodrich Farm's Hestor	G	144	Apr	553	31.57	3312	173
†Goodrich Farm's Hettie	G	114	Apr	867	41.10	3471	145
†Goodrich Farm's Hilda	F	53	Apr	1094	49.80	1839	84
†Hickory Grove's Lena	C	78	Apr	1172	52.04	3295	159
†Hope's Girlie of Keystone	A	131	Apr	760	39.07	3840	182
*†Kathmar's Actor's Vanity	A	58	Apr	1146	56.75	2201	102
†Linwood's Golden Rena	E	12	Apr	511	23.51		
s. Langwater Eclipse	D. Linwood's Cheer						
†Shierwood Radiellen	B	80	Apr	1186	49.26	3131	126
†Sunnydale Sissy	F	65	Apr	636	34.32	1352	66

Gordon, Fred H., White Hall Farm, Brockport, N. Y.

Caumsett Dazzle	G	259	Apr	1115	51.96	10046	433
Nodrog Gallant Quality	G	294	Apr	1058	49.21	11117	489
Nodrog Gamulet	E	151	Apr	1026	54.28	5594	298
Nodrog Garland Blue	D	334	Apr	805	40.27	12850	563
Nodrog Gay Marie	D	165	Apr	1090	51.14	6719	291
Nodrog Gentian Blue	E	120	Apr	1189	52.92	5166	222
Nodrog Merry Quaker Maid	G	294	Apr	919	49.86	9743	507
Nodrog Ramona	A	284	Apr	1265	62.27	12699	617

Graham, Elizabeth N., Kelton, Pa.

*Liseter Belladonna's Peach	A	365	Dec	75	3.65	11786	543

Grass, J. W., Grassview Farm, Roswell, Ga.

Glen Haven Ena May	E	95	Apr	979	49.94	2938	126
s. Glen Haven Carnation King	D. Ena of Ponce de Leon						
Glen Haven Maybelle	C	95	Apr	949	43.29	2960	129
s. Kilby's Clint Harrison	D. Maybelle of Ponce de Leon						
Glen Haven Twilly	C	89	Apr	902	43.42	2646	123
s. Kilby's Clint Harrison	D. Twilly of Ponce de Leon						
Johanna of Ponce de Leon	A	95	Apr	1048	37.32	3272	118
s. Kilby's Clint Harrison	D. Mileybright's Winnie						
Riegeldale Mck. King's Dot	F	308	Apr	698	32.95	7523	377
Riegeldale Mck. King's Eleanor	F	223	Mar	902	39.25	6520	320

§Great Hopes Farms, Incorporated, Centerville, Md. ARHT

†Broadland Janice	A	305	Apr	156	8.36	6658	309
†Great Hopes Garbo	G	112	Apr	832	38.38	2986	125
¶Great Hopes Generous	C	181	Apr	612	29.16	5062	233
Great Hopes Gertie	G	158	Apr	715	33.55	4010	186
†Great Hopes Gloria	F	73	Mar	661	30.76	1531	66
¶Great Hopes Glory	G	173	Apr	251	11.77	3480	173
*¶Great Hopes Rita	E	281	Apr	85	4.72	6931	292
†Great Hopes Rosebud	F	264	Apr	591	21.48	5847	252
†Proson's Hilda	D	305	Apr	155	8.68	7461	383

§Green, C. B., Greenhutch Dairy Farm, De Land, Fla. ARHT

¶Patricia's Ultra Dell	G	305	Feb	69	4.07	5636	294

Green, N. W., Greenhutch Dairy Farm, De Land, Fla. ARHT

*Foremost Max's Mistress Girl	A	365	Jan	53	3.27	10740	603
†Greenhutch Carrie	G	59	Mar	867	38.96	1647	73
s. Quail Roost Valor's Standard	D. Generous Edward's Perfection						
Greenhutch Martha Ann	G	362	Feb	343	20.46	6251	300
†Greenhutch Paradise	G	40	Mar	842	38.25	1046	47
s. Quail Roost Valor's Standard	D. Standard's Maxie Girl						
Greenhutch Shelia	G	365	Feb	260	15.40	7797	429
†Greenhutch Victorian	G	59	Mar	763	38.08	1468	73
s. Dinsmore Victorian	D. Cameron's Olive						
Quail Roost Lucky Perfection	G	360	Feb	433	26.27	7793	417

Green, N. W. & Sons, Greenhutch Dairy Farm, De Land, Fla. ARHT

Dora's Ultra Daisy	G	365	Jan	172	9.36	9370	480
*†Elda's Linda	B	16	Mar	726	39.37		
s. Hill Girt Columbus	D. Wasteland Elda						
Lillian's Ultra Myrtle	G	351	Feb	353	20.65	6228	344
¶Mary's Babette	G	305	Mar	14	.85	5640	291
¶Rose Marie's Daisy	F	305	Mar	162	9.12	6402	351

§Greenebaum, Louis J., Willow Brook Farm, Pewaukee, Wis. ARHT

†Hope La Vaine of Glencoe	A	205	Mar	726	34.94	6254	303
†Wild Farms' Prince's Dulcie	A	249	Mar	510	25.28	6712	329
†Willow Brook Dulcie	E	70	Feb	889	52.46	2422	127
s. Wey Acres Pride's Grandee	D. Willow Brook Hope						
*†Willow Brook Grandee's Betty	E	143	Mar	833	34.09	4459	172
†Willow Brook Grandee's Glory	G	244	Mar	670	34.95	5488	277
*†Willow Brook Hope	A	196	Mar	937	46.85	7129	333
†Willow Brook Pride's Du Dot	F	170	Mar	849	37.38	4851	192
¶Willow Brook Pride's Primrose	F	257	Mar	730	32.58	6084	262
†Willow Brook Queen Mirth	A	271	Mar	765	35.60	8642	378
*†Willow Brook Sheila	C	80	Mar	1311	76.04	3485	174

§Greenfield Investment Corporation, Greenfield Guernsey Farm, Romeo, Mich. ARHT

†Beatrice K. of Greenfield	G	255	Apr	599	29.94	5289	247
†Bonita K. of Greenfield	F	242	Apr	607	35.79	5153	262
*†Cherub of Greenfield Farms	B	112	Apr	856	39.76	3094	149
¶Delphine of Greenfield Farm	E	294	Apr	590	32.99	6571	337
†Greenfield's Clarissa	A	145	Apr	715	37.20	4415	228
*†Greenfield's Flossie	C	138	Apr	743	35.34	3637	183
†Greenfield's Jonquil Jane	B	212	Apr	888	40.35	7056	305
†Greenfield's K. Primrose	G	241	Apr	658	34.02	5302	242
Greenfield's Linda K.	G	241	Apr	584	29.88	4680	221
*†Greenfield's Merryanne	B	181	Apr	790	35.41	5529	244
*†Greenfield's Prima Donna	A	160	Apr	1023	41.37	6578	302
*Greenfield's Primrose	A	320	Apr	266	13.40	6476	277
*Greenfield's Roslyn	A	317	Apr	658	33.60	10231	473
*†Greenfield's Theda Bara	C	96	Apr	907	33.29	2956	117
†Greenfield's V. Sunny	G	189	Apr	789	36.55	5280	243
†Martha K. of Greenfield	F	207	Apr	726	34.63	3568	259
Valphar's Jonquil	D	206	Apr	917	45.15	6223	283

§Griggs, Robert Charles, Golden Dew Guernsey Farm, Mustang, Okla. ARHT

†Cambron's Lady Rose	E	57	Apr	1301	67.65	2363	123
s. Gaylord's Sunny Fortune	D. Rosemary of Roselawn						
†Carlyn Dean Sue	A	169	Apr	1061	54.12	6721	331
†Elm's Barbara Rose	D	212	Apr	1254	64.73	9110	463
Golden Dew Christine	E	227	Apr	723	36.19	6196	302
†Lucy's Lodge of Pleasant View	A	110	Apr	1311	73.44	6408	283
†Meadow Lodge Flirt	F	114	Apr	1031	47.46	4989	244
†Sunbright Crusader's Dot	F	58	Apr	1157	51.50	2201	104
s. Meadow Lodge King's Crusader	D. Sunbright Cherub Dot						

Guess, J. B., Jr., Edisto Farms, Denmark, S. C.

Clyburn Butterfat Blanche	B	74	Apr	1232	59.63	2911	146
s. Hilltop Butterfat Victor	D. Clyburn Butterfat Mary						
Edisto Farm's Angie	E	189	Apr	1093	40.33	8302	354
Edisto Farms April	E	273	Apr	893	50.99	9938	467
Edisto Farm's Fashion	B	45	Apr	1531	67.24	2225	96
s. Klondike Kubla Khan	D. Edisto Farm's Flash						
Edisto Farm's Marlene	E	93	Mar	1304	58.95	4077	196
Edisto Farm's Meffie	G	83	Apr	1153	51.19	3289	144
s. Appin's Manager	D. Supreme's Madaline						
Edisto Farm's Mertie	G	128	Apr	876	46.02	4182	195
Edisto Farm's Phebie	E	79	Apr	1159	61.33	3012	154
s. Appin's Manager	D. Edisto Farm's Poppy						
Edisto Farm's Sue	E	40	Feb	1080	49.15	1515	68
s. Edisto Farms Challenger	D. Baron's Stella						
Fairlee Acres Maxim Laura Bell	D	365	Apr	920	68.24	15682	830
Fairlee Acres Maxim Temple	D	322	Apr	833	43.26	10568	540
Fairlee Acres Maxim Trixie	E	54	Apr	1301	62.22	2361	111
s. Maxim Royal Duke	D. Appin's Keepsake						
Fairlee Acres Royal Beauty	G	300	Apr	965	58.72	9988	507
*Improver's Lady Mary	C	365	Apr	105	4.90	13195	592
Milton Farms Karina	C	145	Apr	1038	52.86	6314	280
Oaklawn Mary	E	202	Apr	843	46.04	6423	318
Oaklawn Rosalie	D	120	Apr	868	44.55	3947	203
Supreme's Golden Hellen	A	214	Apr	850	48.12	6858	345

Guion, L. I., Rockola Farms, Lugoff, S. C.

Hurst Pollianna Lulu	B	324	Mar	626	35.98	9788	468
Star's Jewel Rose Ann	B	365	Mar	200	12.33	12004	589

§Hahn, E. V., Eagle Crest Farm, Clermont, Ind. ARHT

*¶Eagle Crest Royal's Primrose	E	299	Apr	194	11.80	4260	209
†Eagle Crest Theda's Thelma	F	221	Apr	751	37.55	5954	274
*†Franchester Star Drift	D	305	Apr	203	10.89	8017	380
†Franchester Theda	A	145	Apr	958	42.16	5218	227
†Upland Farm Norma	G	113	Apr	734	30.85	3047	122

Haines-CeBrook, Incorporated, Georgetown, Mass.

Great Elm Bernice	F	350	Apr	84	3.93	7932	355
*Hop Brcok Faith's Hope	B	84	Apr	1454	52.94	4035	147
s. Wolfpen Vagabond	D. Faith of Bridgmont						
Howland's Noble Dorset	A	199	Apr	918	46.82	7585	356
King's Helen	D	97	Apr	1067	46.74	3893	159
s. Horse Shoe King's Bachelor	D. Jason's Helen						
Lakeridge June	A	325	Apr	163	9.61	9154	424
†Man O'War's Blossom	G	179	Apr	931	43.79	5735	258
Maxey's Maureen May	A	175	Apr	1314	65.46	8323	419
Peerless Beauty April Morn	A	365	Mar	206	13.51	8947	497
Peerless Red Wing's Eva	A	246	Apr	1000	41.73	10240	402
Savery's Crispie	E	205	Apr	1027	50.05	7755	365
Waterville Butterfat Sharon	G	131	Apr	980	45.70	4547	198
s. Hilltop Butterfat Noblesse	D. Two Brooks Moonflower						

§Hall, Clarence, Brookdale Farm, Mount Vernon, Ohio.

†Challenger's Prim of Brookdale	F	181	Apr	1005	47.68	5941	275
†Gloria Anna of Brookdale	D	89	Apr	1135	51.68	3447	165

§Hall, S. A., Brookdale Farm, Mount Vernon, Ohio.

†Eric's Daisy of Brookdale	E	89	Apr	1168	53.73	3619	170

Hanson, H. C., Clover Glen Guernsey Farm, Barnum, Minn. ARHT

Cherry's Sequel of Clover Glen	C	303	Mar	401	21.77	7668	438
Clover Glen Clara	E	346	Mar	137	7.29	7640	428
Clover Glen Goldie Pride	4G	65	Mar	962	49.69	2081	103
s. Boulder Bridge Golddrop	D. Daisy Pride of Clover Glen						
*Lady Topsy of Clover Glen	4D	21	Mar	857	38.06		
s. Boulder Bridge Viking	D. Lady Buttercup of Clover Glen						
*Noble Girl of Clover Glen	4B	85	Mar	1347	57.01	3861	184
s. Boulder Bridge Golddrop	D. Starlight's Comet of Clover Glen						
Polly Ann of Clover Glen	C	365	Mar	141	8.08	9076	418

§Harkness, Mary S., "Eolia," Waterford, Conn. ARHT

*†Bachelor's Golden Primrose	D	181	Apr	995	53.37	6464	306
*†Brooklandwood G. Mamie	D	140	Apr	1155	52.00	5775	261
¶Daffy of Mt. Pleasant View	F	217	Apr	877	42.73	6913	317
†Eolia's Charity	G	29	Apr	1047	50.17		
s. Wolfpen Agent	D. Satisfaction's Model's Vinetta						
†Eolia's Golden Maid	B	288	Apr	609	33.18	8762	399
†Gold of Mt. Pleasant View	E	72	Apr	1128	53.48	2659	122
*†Horse Shoe King's Patricia	C	146	Apr	901	38.42	4917	198
†Ladderlook Lady Neritina	F	33	Apr	910	36.95	991	40
s. Ladderlook Wisdom	D. Ladderlook Neritina 2d						
†Marlene of Mt. Pleasant View	E	219	Apr	827	39.90	6850	316
*†Ward's Moretown Empress	A	142	Apr	1028	50.29	5472	254
†Ward's Watchman's Eve	B	61	Apr	1079	49.67	2098	95

§Harris, Charles H. & William T., Jr., Hess Lehigh Farms, Macungie, Pa.

Highgate Royal Rosalie	A	365	Mar	529	26.00	10134	418
*†Pinebrook Carol	E	161	Mar	746	35.52	4824	230

§Harris, William T., Hess Lehigh Farms, Macungie, Pa.

Echo's Elma of Norwood	C	342	Jan	542	28.16	8243	369

†Hess Lehigh's Linda's Regina	D	300	Mar	305	14.58	6130	267
*†Hess Lehigh's Pride and Joy	D	34	Mar	1424	59.67	1517	63
s. Lindy of Hess Lehigh	D. Faustina of Hess Lehigh						
†Miss Charmer of Hess Lehigh	C	77	Mar	881	43.00	2318	116
s. Lindy of Hess Lehigh	D. Hyacinth's Pearl						

§Harter, Bert, Harbert Farm, Doylestown, Ohio. ARHT

†George's Pet Lady	G	249	Mar	383	19.93	5155	273
†Harbert's Emma	G	60	Mar	887	44.89	1724	83
s. Foremost Ferdinand	D. Harbert's Achillea						
†Harbert's Mandy	G	182	Mar	657	36.17	4227	232
†Harbert's Minnie	G	132	Mar	999	50.58	4386	212

§Hartman, Guy E., Blackwater Farm, Orwigsburg, Pa.

†Nelan's F. C. A. Janice	D	73	Apr	1053	45.81	2472	113

Haskell, H. G., Hill Girt Farm, Chadds Ford, Pa.

Floss Gladys of Norwood	D	365	Apr	673	35.56	10357	562
Hazel Rose of Hill Girt	D	287	Apr	1054	52.31	9916	458
Hill Girt Cherubelle	G	137	Apr	1275	65.84	6181	299
Hill Girt Honora	E	16	Feb	640	31.95		
s. Noro Top	D. Nora Pat of Hill Girt						
Hill Girt Jewel	G	151	Apr	1044	52.13	5464	283
Hill Girt Mayda	F	137	Apr	996	51.53	4761	259
Hill Girt Patricia	G	69	Apr	1131	51.14	2516	115
s. Hill Girt Prince	D. Lady Pat of Hill Girt						
*Hill Girt Rose Queen	B	66	Apr	1334	64.85	2794	137
s. Hill Girt Rose King	D. Hill Girt Galli						
Noel's Countess of Hill Girt	F	179	Apr	733	42.08	5305	301
Noel's Violet of Hill Girt	F	342	Apr	670	40.54	10146	522
Nofair of Hill Girt	C	288	Apr	834	45.73	9076	429

§Hatheway-Steane Corporation, The, Corona Farm, Southwick, Mass.

†Lone Maple Butterfat Marie	E	85	Apr	1019	51.67	2664	135
s. Butterfat Fashion Noble	D. Hilltop Governor Rosette						

§Hawkins, L. A., Silver Forest Farms, Silver Creek, N. Y. ARHT

†Contentwick's Golden Belle	G	261	Feb	284	18.76	4209	217
†L. Yeoman's Lady Luck	A	305	Mar	344	24.63	5944	327
†L. Yeoman's Music Girl	B	136	Feb	608	26.48	3424	144
†L. Yeoman's Ruby	A	269	Feb	318	17.53	5426	267
†L. Yeoman's Strongheart Girlie	A	115	Feb	859	39.55	3806	188
*†Maple Lane Ella	A	12	Feb	355	17.79		
s. Cinderella's Claymore	D. Maple Lane Wonila						
¶Maple Lane Ellaine	C	305	Feb	99	5.04	7910	369
†Maple Lane's Graceful	A	305	Feb	276	13.93	8048	369
†Maple Lane Tempest	A	305	Feb	201	9.56	7197	300
¶Maple Lane Treasure	A	305	Mar	269	11.73	9493	427

Hawkins, W. T., Marhawk Farm, Batavia, Ill.

Boulder Bridge Olirose	D	259	Mar	693	34.55	7356	360
Monarch's Faith	A	358	Mar	923	45.25	12992	621
*Monarch's Gem	A	186	Mar	1226	59.22	7727	348
¶Nina's Julie of Smithdale	A	228	Mar	959	45.17	7857	371
Peters Benefactor's Arlene	F	349	Mar	792	44.93	10549	554
†Shady Gulch Alice 4th	A	305	Mar	182	11.21	9340	534
†Ward Prince's Rosalie	E	260	Mar	888	45.15	8044	388
Wilbedotte Pet	A	338	Mar	510	23.49	8356	377

Hayden, Rosaline B., Kitchener Farm, Billerica, Mass.

Bliss Farm Opal	A	327	Apr	990	43.99	11289	507
Kitchener Caroline	E	212	Apr	1093	56.12	8894	461
s. Kitchener Trumpet	D. Carol of Kitchener						
Kitchener Connie	G	194	Apr	756	44.70	5425	296
s. McDonald Farms Distinction	D. Winnetuxet Connie 2d						
Kitchener Fearless Lilac	G	13	Oct	385	16.57		
s. McDonald Farms Fearless	D. Lavender of Kitchener						
Kitchener Glitter 2d	G	31	Oct	1174	58.15		
s. Mussolini	D. Kitchener Glitter						
Meadow Queen of High Rock	A	329	Apr	1005	54.12	11148	599
Vivian of High Rock 2d	A	350	Apr	280	16.31	9612	509

Hayes, Kent B., Meadow Lodge Farms, Oklahoma City, Okla.

Meadow Lodge Geneva	D	173	Apr	799	44.31	5603	294
s. Meadow Lodge Rex's Kingmaker	D. Meadow Lodge Genevieve						
Meadow Lodge Glorious	G	171	Apr	780	43.16	5480	258
Meadow Lodge Queen Corinna	4E	54	Apr	1269	57.53	2380	107
s. Langwater King of the Meads	D. Langwater Corinna						
Meadow Lodge Queen Flute	F	242	Apr	879	53.40	8246	432
*Meadow Lodge Queen R. Betty	4E	112	Apr	1255	62.76	5175	263
Meadow Lodge Queen R. Mona	G	126	Mar	964	54.32	4099	220
Meadow Lodge Queen R. Myrna	G	365	Mar	401	24.34	12231	619
Meadow Lodge Queen R. Youline	D	120	Apr	1094	55.49	4698	240
Meadow Lodge Queen Viola	D	192	Apr	923	48.50	6397	306
Meadow Lodge Rex's Beauty Lass	G	339	Apr	764	43.88	10062	503
Meadow Lodge Rex's Harmony	B	365	Apr	292	18.69	7923	416
*Meadow Lodge Rex's Juanita	A	365	Apr	449	27.00	11625	654
Meadow Lodge Rex's Judith	D	365	Apr	732	37.44	12148	595
Meadow Lodge Rex's Sweetheart	F	173	Mar	1082	57.02	6500	308
Meadow Lodge Rex's Trixie	G	307	Apr	727	45.11	9800	514
*Meadow Lodge Rex's Wanda	4A	79	Apr	1558	69.96	4485	204
s. Bournedale Rex	D. Green Meadow Wanda						
*Moonlight's Gentian	4A	120	Apr	1196	59.45	5129	250
s. Langwater Moonlight	D. Langwater Gentian						
*Springdale Sunlight	A	322	Apr	857	46.89	10374	543
Walker Royal Fern	F	112	Apr	1075	58.70	4245	214

Heaton Brothers, Arlington, Wash. ARHT

Darigold Topsy	A	365	Jan	89	5.68	11325	628

Hebbard, H. E., Mr. & Mrs., Almo Farm, Freedom, N. H. ARHT

*†Dreamwold Ruby Bell	C	136	Apr	1093	45.81	5127	201
*†Queen of Red Gables	A	30	Apr	1445	74.59		
s. Dunwalke Rosebud's Butterfat	D. Queen of Tamworth						

Heiby, C. J., Batavia, Ohio. ARHT

*Brookside's Charity Flo	A	249	Apr	797	38.36	8147	391
Brookside's Norma Samoan	G	239	Apr	724	34.11	6097	275
Goldmead Daphne	G	292	Apr	767	35.93	7896	322
Rose's Glory Belle	G	210	Apr	722	32.67	5464	240

§Heifner, C. B. & Son, Villa-Way Farm, Sullivan, Ohio. ARHT

*†Uhlevale Millicent	C	252	Apr	758	30.58	7789	336
†Villa-Way Cardena	D	160	Apr	840	32.78	4711	183
Villa-Way Cardonia	F	187	Apr	916	39.02	5615	230
*†Villa-Way Carmel	B	114	Apr	1058	58.52	4645	227
Villa-Way Carnita	E	179	Apr	544	25.30	4290	174
Villa-Way Carobelle	E	136	Apr	521	24.74	3837	169
†Villa-Way Carol	E	244	Apr	616	36.97	5390	285
†Villa-Way Carolee	G	158	Apr	703	30.95	3967	167
¶Villa-Way Carolis	F	216	Apr	760	41.43	5708	264
*†Villa-Way Carolyn	C	111	Apr	1139	46.24	4689	204
†Villa-Way Valencia	A	116	Apr	1052	44.93	4253	188
†Villa-Way Y. Maid	E	151	Apr	799	33.09	4123	169

§Helms, O. J., Mr. & Mrs., Helmhurst Farms, Randolph, N. Y.

†LaFayette's Valentine	B	121	Mar	786	40.17	3327	156
†Tim's Jolly Lassie	F	157	Mar	607	28.48	3421	146

§Helms, O. J., Mrs., Helmhurst Farms, Randolph, N. Y.

†Betony's Fern	F	305	Feb	105	6.18	6256	338
†Fortunate's Antoninetta	F	132	Mar	630	32.92	3004	136
†Fortunate's Ginger	F	119	Mar	805	36.91	3447	151
Fortunate's Verbena	F	157	Mar	706	36.10	3814	184
LaFayette's Monette	A	157	Mar	799	38.76	5175	244
*†Marilea Gay Boy's Girl	A	84	Mar	1271	40.06	3766	134
Marlboro's Royal Playon	E	136	Mar	490	23.91	2861	136
†Paynehurst Princess Frances	C	141	Mar	487	23.89	2821	139
†Sailor's Royal Martha	A	137	Mar	1000	45.03	5235	209

Henschen, Ray, Saint Marys, Ohio. ARHT

Flo Gold Princess Lulu	G	231	Apr	728	31.96	6095	264

§Herkness, L. C., Hopewell Farm, Nottingham, Pa. ARHT

†Hill Girt Colleen	G	212	Apr	543	33.61	4274	244
†Hill Girt Diane	F	188	Apr	785	33.77	5153	226
†Hill Girt Melba	G	181	Apr	540	32.63	3561	200
†Octoraro Foremost Dixie	G	203	Apr	839	33.73	6018	240
¶Vega's Maud's Girl	E	218	Apr	598	34.82	5528	265

Higgins, Charles A., South Brook Farms, Kennett Square, Pa. ARHT

†Beechwood's Fashion	A	137	Apr	1329	51.03	5879	240
†Crescent Moon of Oberod	E	305	Apr	505	22.73	9693	418
†Garwood King's Ann	E	250	Apr	756	32.90	7154	315
*†King's Astra of Mt. Ararat	D	27	Apr	1204	53.01		
s. Caroline's King	D. Butterfat's Golden						
†Mt. Ararat's King's Ada	E	299	Apr	623	31.09	8464	416
*†Niplig's Max Dottie	E	56	Apr	1231	47.41	2247	94
s. Niplig	D. Max Dottie						
†Rex's Anita of Mt. Ararat	F	226	Apr	887	40.84	6341	287
Spar Hill Iris 2d	F	365	Apr	254	13.22	7293	364
*†Spar Hill Wintergreen	A	54	Apr	1291	51.01	2250	90
s. Coronation King's Heir	D. Leader's Eiletta Again						
¶Thatch Meadow Hope	A	242	Apr	606	33.90	6189	343

§Hinkston, Floyd J., Willoughby, Ohio. ARHT

Blanche of Elgercon	G	365	Mar	129	7.23	7792	356

Hobler, Atherton W., Woodacres, Princeton, N. J.

*Steadfast's Pride of Woodacres	D	365	Apr	691	34.98	12817	595
*Wethersfield Lou	B	181	Apr	919	47.46	7062	339
Woodacres Baroness Alice	G	365	Apr	377	24.20	9509	513
Woodacres Phelanor	D	167	Apr	1245	58.17	7502	331
*Woodacres Princess Lucy	D	294	Apr	778	45.07	10615	611
Woodacres Queen Wentworth	G	146	Apr	926	49.08	4827	234
Woodacres Royal Noble Daisy	G	231	Apr	804	51.33	6723	381
Woodacres Royal Verona	G	255	Apr	1019	53.54	9156	445
Woodacres Royal Vieni	G	165	Apr	972	54.95	5497	298
*Woodacres Royal Virtue	D	131	Apr	1280	60.05	5706	268
Woodacres Steadfast R. Charming	E	169	Apr	1332	67.98	7994	399
Woodacres Steadfast R. Dawn	G	127	Apr	1187	63.77	5188	240
Woodacres Steadfast R. Topaz	F	365	May	28	1.56	10569	514
Woodacres Topaz	G	163	Apr	1068	51.93	6122	263

Hollerith, L. B. & Daughters, Mrs., Mobjack Farm, Mathews, Va.

Mobjack Alyssum	F	266	Mar	721	39.16	7247	324
Mobjack Asphodel	G	282	Mar	723	31.17	7625	334
Mobjack Coral	G	235	Mar	1030	55.01	7440	356

Holmes, P. A. & Son, Holmead Farm, Mount Vernon, Mo.

†Holmead Countess	F	137	Apr	1366	62.19	5580	238
s. Green Meads Justin	D. Meadow Lodge Rex's Melody						

§Horn, Irvin G., Howard, Ohio.

†Willow Brook's Dimple Maid	A	305	Feb	156	9.07	10266	507

Horneman, H. C., "Kenfleur No. 1," Perrysville, Ind. ARHT

Kenfleur's Gold Lane Princess	F	181	Apr	1027	38.52	6406	265
Kenfleur's Jeannine Alert	F	214	Apr	867	40.76	6694	314
†Kenfleur's May Bloom Alert	F	89	Apr	995	42.22	2842	120
s. Green Meadow Alert	D. Forges May Bloom						

Horneman, Kenneth H., Kenfleur Army Ford Farm, Cayuga, Ind. ARHT

Kenfleur's Norma Alert	G	139	Apr	1074	52.31	5330	247

§Hougas, Vernon, Hill View Farm, Seneca, Ill. ARHT

Hill View Beulah	F	66	Feb	918	41.59	2206	105
s. Rex's Laddie's Lad	D. Hill View Betsy						
*Hill View Daphne	E	365	Apr	112	5.51	11088	456
Hill View Monolene	E	249	Apr	587	35.20	6008	297
Hill View Quadrine	G	255	Mar	756	42.35	6876	339
Hill View Virginia Girl	G	154	Apr	817	44.78	4626	235

Huston, Alice Mary, Arrus Farms, Ashtabula, Ohio. ARHT

Franchester Saint Mary	G	173	Dec	697	32.59	4757	192
s. Franchester Shawnee	D. Franchester Thelma						
Shamrock's Treva	E	318	Apr	519	23.91	6692	298

Huston, C. R., Arrus Farms, Ashtabula, Ohio. ARHT

Franchester May Laurel	A	365	Apr	591	32.79	10453	566
Shamrock Super Davina	C	337	Apr	340	20.97	7432	360

Huston, Keith, Arrus Farms, Ashtabula, Ohio. ARHT

Arrus Saint Gem	G	302	Apr	734	42.21	8351	416

§Indiana Condensed Milk Company, Zionsville, Ind.

†Illustrious Birtha	F	106	Apr	1160	37.48	4123	133
†Rosebron's Surprise of Delbron	F	62	Apr	944	32.30	1827	65
†Welcome-In Betty	E	76	Apr	1162	48.83	2694	112

†Welcome-In Grace B 106 Apr 1111 50.01 4214 175
†Welcome-In Patricia F 62 Apr 1329 52.79 2627 105
†Welcome-In Pearline E 57 Apr 1149 43.57 2112 76
S Selectee of Meeklyn D. Meeklyn's Joy
†Welcome-In Susie F 76 Apr 1022 40.78 2643 104

Indian Ladder Farms, Incorporated, Altamont, N. Y.

Indian Commoner's B-c Aster B 116 Mar 1200 59.67 4803 233
S. Florham Commoner D. Indian Ladder PBx Ax A Lena
Indian Commoner's K-ab Aster D 83 Mar 1390 66.18 3654 167
S. Florham Commoner D. Indian Ladder Kx PBx Ax A Lena
Indian Commoner's K-bb Poppy E 320 Mar 643 35.44 8735 431
Indian Commoner's K-bc Poppy G 205 Mar 724 37.59 5296 267
Indian Commoner's K-e Laurel G 161 Mar 860 39.83 4760 217
Indian Commoner's W-ae Lilac E 140 Mar 674 37.64 3589 165
Indian Commoner's W-c Tamerac G 134 Mar 819 39.00 3738 167
Indian Commoner's W-d Tamerac G 203 Mar 769 36.11 5726 257
Indian Ladder Derslayer Ramona A 31 Mar 1459 57.65
S. Indian Ladder Deerslayer D. Florham Ramona
Indian Rex's C-aaa Lotus G 365 Jan 50 3.45 8556 436
Indian Rex's C-aaa Viola E 216 Mar 759 42.52 5681 280
Indian Rex's C-aa Jonquil G 365 Feb 242 14.31 8864 485
Indian Rex's S-aa Tamerac F 260 Mar 690 44.56 2760 376

§Iowa State College, Ames, Iowa.

†Bernice of Iowagold G 87 Apr 861 35.76 2271 95
†Dora of Moss Hill G 82 Apr 709 31.22 2199 85
†Gwen's Eno of Smithdale G 166 Apr 864 36.65 5023 213
Marigold's Linda of Smithdale F 142 Apr 840 38.75 4311 204

Jackson, John N., Freegrove Farm, Staunton, Va.

*Quail Roost Beau Chene D 137 Mar 814 50.07 4543 242

Jacobson, Julius, Valleyrun Farm, Ottsville, Pa. ARHT

Laurel Locks Claudette B 120 Apr 1293 72.18 5551 273
Maple Lane Steadfast's Marilyn F 134 Apr 1011 50.45 4829 219

§Johnson, Arnie, Chinook, Wash. ARHT

Marchita of Chicona G 56 Mar 826 34.71 1577 61
S. Chicona Nevin D. Madge of Chicona

§Johnson, Bruce A., Chinook, Wash. ARHT

*Novelty of Chicona D 114 Mar 1257 58.22 5044 223

Johnson, John E., Gylden Farm, Brandon, Wis.

Gylden Major's Gertrude E 348 Mar 573 38.61 10148 561
*Gylden Major's Minerva C 76 Mar 1170 46.93 3039 142
S. Cesor Maxim's Major D. Johnson Ibycus Sleepy
†Gylden Sandy's Adeline F 305 Nov 14 .66 7292 349
Gylden Sandy's Mayflower G 203 Mar 675 34.97 5492 260
Gylden Thor's Pricilla B 179 Mar 1142 44.34 7420 308
Johnson's Dora's Laura A 172 Mar 895 44.44 5845 283
Johnson's Lane's Ada A 204 Mar 621 27.67 6561 296
S. Proud Lane of Echo Glade D. Johnson's Ultimas Agusta
Johnson's Sandy's Dolly A 365 Mar 212 12.96 10107 526
†Johnson's Spot A 57 Oct 827 42.21 1705 86
S. Corium Ultimas' Ibycus D. Johnson's Dolly May

Johnston, A. R., Walnutdale Farm, Lore City, Ohio. ARHT

Horse Shoe F. Bloom F 66 Apr 1296 61.44 2766 119
Horse Shoe F. Floretta G 170 Apr 812 37.30 4393 193
*King Louis's Favorite of Avalon A 89 Apr 1185 50.63 3604 152
McDonald Farms Hortense F 181 Apr 641 32.01 4259 193
Tarbell Farms Proud Eudora D 134 Apr 753 34.67 3900 166
Walnutdale Blue Bell G 265 Apr 623 37.12 5350 272
*Walnutdale Goldcharm B 87 Apr 928 47.28 2753 133
*¶Walnutdale Kumquat D 181 Apr 830 43.99 5117 254

§Jones, Arthur E., Arbobess Farms, Flemington, N. J. ARHT

*†Aldrich Farm Maid A 94 Apr 1560 77.57 4897 240
†Arbobess Amboya Ann G 113 Apr 1161 54.12 4546 197
†Arbobess Bluebell G 64 Apr 1057 49.39 2180 90
†Arbobess Draftsman's Betty G 62 Apr 1213 51.81 2370 92
†Convent's K. Pebble Hill F 293 Apr 732 38.17 8247 381
*†Fair Field Queenie Climax A 44 Apr 1384 59.83 1976 85
S. Friendship Climax's Cavalier D. Queenie of Memel
¶Fearless' Buttermaid B 216 Apr 755 41.34 6493 322
†Hominy Hill Dutchess G 220 Apr 833 48.02 6692 373
*†Mulhocaway Majesty's Dream D 112 Apr 1076 44.02 4101 162
†Wilgorlan's Peerless Bertha G 41 Apr 1039 49.88 1368 65
S. Green Meadow Peerless 2d D. Alcluyd Rilma Jessica

§Jones, Paul M., Mount Ephraim's Farm, Snow Hill, Md. ARHT

Cosquay's Marcelle G 194 Apr 694 39.43 3990 199
Cosquay's Princess Melinda G 162 Apr 578 24.19 3298 137
†Foremost Colormaker's Joan A 103 Apr 1158 50.28 3588 153
†Homestead Master's Chorine E 112 Apr 1034 51.51 3300 168
*†Homestead Reveller's Queen A 75 Apr 1020 47.25 2436 105
*†Homestead Rosella A 237 Apr 728 35.77 6214 272
Homestead Select's Bessie A 153 Apr 798 40.81 3709 175

Jones, W. Alton, Cedar Point Farm, Easton, Md. ARHT

Cardesa of Cedar Point G 30 Nov 918 39.32
S. Broadland Cardigan D. Lucerne's Theresa
†Cardibelle of Cedar Point G 37 Nov 822 31.59 984 37
S. Broadland Cardigan D. Crusader's Chorine Belle
Crusader's Beatrice Lass F 350 Dec 355 19.04 7141 371
Crusader's Josephine E 309 Nov 290 16.27 7826 369
S. Broadland Crusader D. Inverness Queen Josephine
Dazzler's Blossom F 289 Nov 519 26.65 8011 382
†Louise of Cedar Point G 82 Mar 822 33.30 2136 87
S. Broadland Cardigan D. Crusader's Louise
*Pearl's Lovelette D 131 Mar 1172 51.57 5685 244
S. Ferdinand's Brownie Lad D. Pearl of Cedar Point

Jones, William L., Llan Fair Farms, Pine Grove, Pa. ARHT

*Coldspring's Royal's Joan D 64 Apr 1915 74.70 3758 150
S. Coldspring's Hardwick's Royal D. Coldspring's Hardwick's Janet

§Kaufman, Joseph J. & Stanton, James W., Kaufman-Stanton Farms, Enumclaw, Wash. ARHT

†Buck-Mor Secret A 238 Apr 344 19.55 4138 217
¶Harstad's Blossom A 222 Apr 681 31.06 5929 269
†Harstad's Bonny C 148 Apr 631 32.84 3458 165
¶Marjorie of Green Acres B 220 Apr 618 30.42 5468 260

†Peissner's Donna Belle A 23 Apr 882 37.51
S. Theo-Vale Defiance Masterpiece D. Peissner's Mary Ann

§Keever, W. W. & Betty Jane, Guernlerock Farm, Lincolnton, N. C. ARHT

Guernlerock Patsy's Claramost G 109 Apr 835 43.87 3195 157

§Keever, William Forest, Guernlerock Farm, Lincolnton, N. C. ARHT

Royal Count's Dolly E 145 Apr 890 47.65 4202 215

§Kelley, James E., Spruce Shadows Farm, Minneapolis, Minn. ARHT

†Spruce Shadows Carnation G 218 Apr 542 27.95 5260 247
†Spruce Shadows Daffodil G 202 Apr 557 28.75 4573 235
*Spruce Shadows Molly A 201 Apr 895 46.39 6692 349

Kent & Associates, William R., Gayoso Farms, Horn Lake, Miss.

*Alfacrest's A. C. Rosalie A 71 Feb 1809 78.19 4436 196
S. Ridglydale's Alert Challenger D. Rosemary of Guernsey Farm
Alma of Auburndale B 40 Feb 1261 57.15 1681 76
S. Langwater Butternut D. Auburndale Ann
*†Caswell's Matchless Daisietta C 21 Feb 1104 57.33
S. Alta Vista Matchless Prince D. Caswell's Priscella
Count's Cora of Blue Spruce A 157 Feb 1028 53.46 6789 321
S. Broadland Count D. Leader's Comet of Blue Spruce
De Soto Corsican's Hilda A 82 Feb 1538 69.87 4723 210
S. Gayoso Corsican D. Sunny Glen's Hilda
*Foremost Matilda A 10 Feb 398 17.72
S. Foremost's Bell Buoy D. Foremost Judith
Franchester Free Maid G 42 Feb 1096 40.15 1535 56
S. Langwater Freeman D. Franchester Noble Maid
Gayoso Pat's Betsy A 68 Feb 1287 56.51 3015 131
S. Wildwood Betsy's Actor D. Princess Pat of Hot Springs
Gayoso Rose's Betsy A 98 Feb 1240 64.62 4276 228
S. Wildwood Betsy's Actor D. Crawford's Irondale Rose
*Heart of Graceful A 120 Feb 918 53.90 4297 231
S. Boulder Bridge Viking D. Graceful Maid of Clover Glen
*Kenilworth Olivia's Hallie A 82 Feb 1038 51.93 3406 170
S. Kenilworth Herald D. Kenilworth Grace's Olivia
Kilalla Prima Donna 4E 41 Feb 1049 46.51 1496 66
S. Neshoba Fern's Gabriel D. Kilalla Marc's Cherub
*Klondike Jamboree A 41 Feb 1417 64.76 2001 91
S. Argilla Knight D. Klondike Frolic
Moughon Fairy Dandelion A 157 Feb 1146 61.34 7907 383
S. Moughon Fairy Prince 2d D. Moughon Dandelion
*Orchard Lawn's Roxie 4A 54 Feb 1249 55.75 2182 95
S. Gayoso Maud's King D. Gay Sequel's Rose
Queen Constance of Thorn Hill A 117 Feb 1429 66.02 5894 252
S. Chinquapin Philosopher D. King's Constance of Thorn Hill
*St. Albans Count's Gilt A 118 Feb 1668 85.40 7060 343
S. Cosquay's Foremost D. Gilmore's Blossom
*St. Albans Count's Hale Spot A 69 Feb 2018 107.78 4884 249
S. Cosquay's Foremost D. Grand Mere Hale Spot
*Supreme's Opulent A 54 Feb 1439 53.26 2414 86
S. Royal Supreme D. Fayroyal's Heiress
Victor's Capitola A 55 Feb 1450 58.60 2743 105
S. Coronation Victor D. Rex's Capitola
*Wilburn Beauty's Heiress A 39 Feb 1804 77.95 2389 103
S. Sherwood Forest Forecaster D. Patricia's Wilburn Beauty
Wilburn Eve's Honor A 158 Feb 1086 60.20 6692 327
S. Sherwood Forest Forecaster D. Wilburn Snowgirl's Eve
Wyebrook Flower Maid 4D 41 Feb 1086 41.92 1524 58
S. Wyebrook Callant D. Wyebrook Colleen Rose

§Kepple, Garold L., Ger-Gar Guernseys, Canton, Ill. ARHT

†Limberlost's Margie A 116 Apr 1073 56.34 4276 211
†Pilgrim's Buttercup's Pride B 185 Apr 791 49.44 5044 311
†Pleasant Lawn's Blossom F 198 Apr 822 50.25 5628 328
†Rosedale Jesica A 183 Apr 314 15.31 6355 289
†Rose King's Phebe F 132 Mar 476 21.91 3365 159
†Wayne Foremost May C 50 Apr 1405 68.85 2296 112
S. Kenfleur's Foremost Crescent D. Limberlost's Princess

§Kerner, L. C., Kerner Farms, Ligonier, Ind. ARHT

†Kerner Farms Admiral's Claudia G 44 Apr 951 43.78 1318 60
S. McDonald Farms Admiral D. Orchard Lawn's Claudette
†Orchard Lawn's Claudette C 120 Apr 730 34.68 3552 158

§Ketchen, Harold B., Belchertown, Mass. ARHT

†Endean Vallabetsa G 274 Mar 541 26.30 6956 307
†Eolia's Valiant Nanette G 90 Mar 602 29.20 1844 89
S. Greyholme Valiant Jason D. Eolia's Faithful Valid
*Ken Ina Hope 4A 55 Mar 1392 76.43 2473 135
S. Green Meadow Ambition Chief D. Biddy Lyoness
Ladderlook Gloria 3d 4G 88 Mar 978 40.10 2933 120
S. Ladderlook Wiseacre D. Ladderlook Gloria
†Watchman's Audrey B 300 Mar 95 5.34 9270 447

Kimberly, John R., Eskdale Farm, Neenah, Wis. ARHT

Allouez Floreace F 323 Apr 515 28.89 8122 395
Baby Sandy of M-R. Dairy Farm E 304 Apr 704 33.45 10401 472
Ellen of M-R. Dairy Farm E 305 Apr 134 6.83 7613 375
Eskdale's Mandy Daisy F 142 Apr 687 38.15 4120 194
Farview's Golden Moon A 46 Apr 1130 53.69 1668 78
S. Moon's Royal George D. Slogan's Golden Glow
Johnson's Pansy's Palotte A 365 Mar 209 11.91 12619 709
Lu's De Vota of Summit A 365 Mar 762 36.62 14396 644
Mandy Daisy of Springdale A 138 Apr 1287 59.24 7186 310
Spencer Farm Royal Surprise G 104 Apr 1113 47.89 4072 171

§Kinney, Oscar F., Waldorf Farms, North Chatham, N. Y.

†Waldorf Charm G 70 Mar 958 49.54 2140 97
S. Douglaston Baron Rossmore D. Broadland Charmante
†Waldorf Charmante F 158 Mar 700 35.23 4127 204
†Waldorf Loralee G 190 Mar 925 45.80 5938 288
†Waldorf Maxixe Madeline G 121 Mar 952 48.75 3981 183
S. Douglaston Baron Rossmore D. Waldorf Susie's Maxixe
Waldorf Reeny G 186 Mar 869 39.06 5567 258
†Waldorf Sylvia's Show-girl G 119 Mar 950 47.03 3755 170
S. Douglaston Baron Rossmore D. Waldorf Sally's Sylvia

§Kissinger, Frederick E., Springdale Guernsey Farm, Ottawa, Kans. ARHT

*Springdale Blondell C 260 Mar 721 37.52 7241 356
Springdale Margie G 347 Mar 40 2.53 7648 382

§Kissinger, Howard A., Springdale Guernsey Farm, Ottawa, Kans. ARHT

*Springdale Bright Lady	D	23	Mar	684	28.66		
S. Springdale Golden May King		D. Springdale Bright Lassie					
Springdale Dancer	G	362	Mar	488	30.31	7866	414
*Springdale Luretta	D	65	Mar	987	44.54	2045	92
Springdale Marietta	E	245	Mar	593	25.48	6474	289
Springdale Mary Ann	G	301	Mar	639	27.17	7727	309
Springdale Sunbeam Lass	G	343	Mar	573	29.26	7207	336

§Kissinger, Luetta M., Springdale Guernsey Farm, Ottawa, Kans. ARHT

Springdale Josie Lu	G	15	Mar	348	12.90		
S. Springdale Farmer		D. Springdale Jo-Ann					

Kline, Otto C. & Colbert, William, O-Kay Farm, West Salem, Ohio. ARHT

*Glenleigh Pauline	E	103	Mar	1351	72.44	4608	252
Janetta's Starlet	G	303	Mar	1056	59.04	11155	545
*Nellie June of Versailles	A	149	Mar	1391	68.62	7348	354
*Raemelton Corking May	E	162	Mar	1303	63.21	6998	319

Kline, William L., Windale Farms, Galena, Ohio. ARHT

Groton House Gem	F	216	Apr	522	31.27	4301	206
Hannibal's Lady Ginnie	G	365	Apr	240	11.40	7829	354
*Hermitcroft Cora Faithful	E	343	Apr	580	32.60	9780	461
Kenfleur's Princess Sheran	G	225	Apr	873	44.89	6466	328
Nadia of Wellslea	A	365	Apr	57	2.54	10008	404
Pine Manor Canadian Vixen	G	218	Apr	469	25.12	3755	188
Tul-lea's Second Lady	G	318	Apr	511	26.74	6188	299
†Walnut's Pearl's Bell	A	44	Apr	1307	68.12	1943	101
S. Maywood Pat		D. Walnut's Royal's Pearl					
†Windale Baron's Marie	F	42	Apr	829	42.86	1139	58
S. Willow Brook's Baron		D. Willow Brook's Marie					
Windale Baron's Susabelle	G	89	Apr	942	36.21	2914	127
†Windale Corona's Marchioness	G	43	Apr	786	31.21	1109	44
S. Raemelton Corona		D. Raemelton Royal Marquise					
Windale Queen Duchess	G	258	Apr	180	12.00	3500	176

§Knuth, C. Virginia, Chinook, Wash. ARHT

†Vawn of Chicona	F	114	Mar	853	45.40	3780	171
S. Chicona Charke		D. Venetia of Chicona					
*Velveteen of Chicona	D	252	Mar	526	31.33	6043	356

Koehler, C. W., Colonial Acres, Blanchester, Ohio.

†Bent Lane Susan	F	65	Mar	957	42.52	1949	86
S. Brownlea Squire		D. Redman's Caro of Walnut Ridge					
†Langwater Land Girl	G	70	Mar	1134	45.51	2616	104
S. Langwater Countryman		D. Labelle of Langwater					

§Konishi, George H., Sun Rise Farm, Platteville, Colo. ARHT

Sun Rise Anne	F	312	Apr	499	25.29	7879	365
Sun Rise Golden Dorinda	G	365	Apr	438	18.19	6937	295
*Sun Rise Golden Topsy	A	225	Apr	1043	48.53	9935	478

§Konishi, Harry H., Sun Rise Farm, Platteville, Colo. ARHT

Sun Rise Golden Valentine	G	305	Apr	167	7.97	4915	239

§Kramer, C. J. & Pease, Delorn, Keystone, Ind. ARHT

†Kramer's Daisey May	G	302	Apr	270	13.66	5639	247
Marie F. of Beebrook	G	217	Mar	673	42.83	4827	286

Krimendahl, H. F., Sun-Blest Farm, Celina, Ohio. ARHT

*Fairlawn Co-Ed	A	117	Apr	1472	66.85	5913	258
Fairlawn H. Favorite	E	158	Apr	1224	53.16	7099	313
*Groton House Philuna	C	289	Apr	1178	55.37	11028	475
McDonald Farms Huldah	G	188	Apr	1187	53.93	7649	331
Meadow Lodge Queen Arline	G	178	Apr	1013	53.73	6260	319
Meadow Lodge Queen R. Honoria	F	350	Apr	974	57.51	12220	586
*Meadow Lodge Queen Rosabelle	E	223	Apr	1048	48.22	7868	376
*†Pine Manor Lotus	A	225	Apr	1386	66.81	11415	589
Shawnee Springs Actress	G	351	Apr	914	44.28	11120	491
Sun-Blest Farms Ada	G	123	Apr	912	48.99	3821	191
Sun-Blest Farms Audery	E	168	Apr	943	49.23	5396	271
Sun-Blest Farms Blossom	G	71	Apr	731	38.06	1718	82
S. Sun-Blest Farms Taurus		D. Welcome-In Dew-Drop					
Sun-Blest Farms Coed	G	55	Apr	1153	46.95	2056	77
S. Coronation Leader		D. Fairlawn Co-Ed					
Sun-Blest Farms Orchid	F	166	Apr	1417	68.59	8182	355
Sun-Blest Farms Pearl	G	365	Apr	216	13.36	11979	639
*Welcome-In Nana	C	276	Apr	1254	66.12	13113	648

§Kruger, H. & H. & Dickmann, W. H., Koronis Hills Farm, Paynesville, Minn.

†Koronis Hills Alberta	A	305	Nov	155	10.41	9198	389
Koronis Hills Beta	A	321	Nov	469	33.07	7850	436
†Parkholm Alveretta	F	305	Oct	461	37.37	7506	392
†Senator's Merry Glory	A	244	Nov	481	30.84	6567	324

Kuck, E. R., Brookside Farms, New Knoxville, Ohio. ARHT

Brookside's Katie Flo Gold	G	83	Apr	876	36.10	2441	100
Brookside's Royal Collette	G	70	Apr	932	41.38	2159	89
Brookside's Silver Dora	F	321	Apr	661	32.66	8134	356
Flo Gold Leto	G	306	Apr	690	34.03	7318	342
Flo Gold Linda Lou	F	341	Apr	817	37.36	10229	433
Sols Sue	F	180	Apr	405	22.99	3246	190

Kuck, Lucille L., Brookside Farms, New Knoxville, Ohio. ARHT

Brookside's Ada	G	361	Apr	499	29.78	8477	396
Flo Gold Noble Cora	G	289	Apr	612	28.03	7572	295
Spring Manor Elisabeth Ann	C	41	Apr	1169	46.56	1566	62
S. Golden Arrow Mountain Master		D. Spring Manor Marlene					

§Kuhn, Charles W., Tumaples Dairy Farm, Basil, Ohio. ARHT

†Tumaples Carole	E	155	Apr	619	33.74	3708	200
¶Tumaples Kay	F	198	Apr	709	40.96	4875	273
†Tumaples Waneta	G	84	Apr	577	33.58	1868	98

§Lakewood Farm, Malcolm J. Boyle, Trustee, Mundelein, Ill.

†Barbara Belle of Lakewood	E	274	Mar	514	29.78	6027	299
†Lakewood Beau Bairn	E	129	Mar	860	41.71	3839	174
†Lakewood Bonnie Lou	F	305	Mar	94	5.04	6927	346
†Lakewood Canterbury	G	107	Mar	893	45.04	3379	151
†Lakewood Cecily	F	92	Mar	1089	47.29	3329	127
†Lakewood Contentment	F	57	Mar	978	43.44	1838	80
S. Coronation Prince Steadfast		D. Normandy Matchless Queen					
†Ridglydale's Anita Alert	G	305	Mar	84	4.99	6285	344

§Lane, Allan Browning, Spencer's Landing Farm, Centerville, Md. ARHT

*†Rockingham Ultra Brilliant	A	61	Apr	1616	82.61	3174	162
S. Rockingham Ne Plus Ultra		D. Rockingham Brilliant					
*†Spencer's Landing Abigail	E	273	Apr	490	27.82	7824	403
*†Spencer's Landing Adelaide	D	93	Apr	1208	55.21	3802	187
†Spencer's Landing Agnes	F	281	Apr	513	28.92	5745	321
†Spencer's Landing Anne	F	88	Apr	1363	60.67	3923	161
†Spencer's Landing Augusta	G	141	Apr	858	41.53	4164	214
†Spencer's Landing Bertha	G	156	Apr	775	44.84	4620	219
†Spencer's Landing Blanche	G	139	Apr	1188	47.90	5379	210
†Spencer's Landing Vee	G	229	Apr	741	36.77	6150	292

Lankart, C. S., Lankart Farm, Waco, Texas. ARHT

†Brazos Judy	B	40	Mar	954	44.85	1232	59
S. Gaylord's Sportsman		D. Humdinger's Betty of Grandview					
Brazos Royal Estella	E	304	Mar	674	32.73	8808	414
*†Foremost Salzada	E	43	Mar	925	34.15	1269	48
S. Foremost Crown Prince		D. Foremost Kivy					
*†Hamilton's Carolmarie	C	59	Mar	1816	65.19	3405	133
S. Foremost Hamilton		D. Foremost Nibby					
†Jo-Mar Honesty's Faithful	G	109	Mar	579	31.22	2002	107
¶Loreland Claudia	E	292	Mar	703	39.31	8082	416
*Majesty's Beauty Girl	C	365	Mar	187	10.24	8262	391
¶Potts' Royal Delores	G	218	Mar	847	44.72	6343	299
*Ransom Lorena's Leota	C	365	Mar	127	7.05	9293	416
*†St. Albans Actor's Dot	D	96	Mar	848	47.07	2721	153
St. Albans Actor's Gazette	G	338	Mar	665	38.65	8877	437
St. Albans Actor's Marit	G	365	Mar	235	14.11	8835	426
St. Albans Actor's Questa	G	151	Mar	868	39.70	4242	190
Sun Farms Emperor's Lila	G	360	Mar	727	38.54	8864	431
*Sun Farms May's Hattie	A	184	Dec	659	31.01	5923	281
*†Tarbell Farms Noble Carita	C	9	Feb	365	20.86		
S. Foremost Combination		D. Tarbell Farms Peerless Cara					
¶Tarbell Farms Noble Hedda	E	284	Mar	809	44.95	8725	426

Larter, E. A., Elmhaven Dairy Farm, Dunstable, Mass. ARHT

†Cosette of Green Lodge	A	305	Mar	7	.47	7469	355
†Cosette of Green Lodge 2d	A	305	Mar	16	.98	7241	386
*†Deershorn Silver Helen	A	37	Apr	1197	56.52	1437	67
S. Lynbrook Silver Cloud		D. Deershorn Standard Helen					
*Edgewood Farm's Geralania	A	365	Mar	258	13.28	15518	686
†Elmhaven's Prudence	G	305	Mar	14	.87	5564	278
†Elmhaven Starboy's Interest	G	244	Apr	524	32.65	4760	273
Elmhaven Starboy's Jonquil	G	203	Apr	587	27.68	4982	213
†Elmhaven Starboy's Lulubelle	G	98	Apr	887	46.16	2915	146
S. Rockingham Starboy		D. Royal's Lou of Haven Hill					
Elmhaven Starboy's Nicolette	F	93	Apr	1312	73.91	3900	201
S. Rockingham Starboy		D. King's Nina of Deerfield					
†Elmhaven Starboy's Papoose	G	148	Apr	805	39.69	4291	223
*†Great Elm Priscilla	A	110	Apr	1008	49.31	3962	182
S. Governor of Steepways		D Great Elm Patricia					
King's Beatrice of Deerfield	G	244	Apr	897	39.76	8026	336
*†King's Madeline of Dutton Farm	A	305	Apr	623	30.79	9486	442
*King's Nina of Deerfield	A	228	Apr	1038	49.86	8768	415
*†Mountain View Shirlene	C	59	Apr	1189	50.54	2316	98
S. Winnisquam Vulcan		D. Shirley of Mountain View Farm 2d					
*†Sheldegren Deleila	A	115	Apr	989	64.43	4105	219
S. Sheldegren Ambassador		D. Chancelor's Doran					

Law, Clinton J., Lawguern Farm, Mankato, Minn.

Lawguern Recyrldrian	E	31	Dec	813	38.54		
S. Lawguern Relancyr		D. Lawguern Reldrian					
Lawguern Recyrodame	D	34	Dec	1075	46.12	1169	50
S. Lawguern Relancyr		D. Lawguern Monodamsel					
Lawguern Valdame	G	3	Dec	55	2.37		
S. Lawguern Steadfast		D. Lawguern Relodame					
Le Hillier Monodeal	A	72	Dec	1665	79.12	3603	171
S. Le Hillier Monosir		D. Le Hillier Maud Ideal					

Layman, Oren H., Maple Shade Farm, Hillsboro, Ohio.

Highland's Pride	A	245	Apr	881	42.07	10840	499
Monna of Woodside	G	219	Apr	891	49.81	7113	344

§Laymon, Laura H., Gambier, Ohio.

Clara Bell of Woodside	G	365	Apr	624	35.68	10651	547
*Golden Sunset of Woodside	A	101	Apr	1256	73.51	4150	244

§Laymon, Luther, Gambier, Ohio.

Graceland Fire-Fly	G	61	Apr	1105	44.23	2227	99

§Lee, Robert C., Lee Farms, Far Hills, N. J. ARHT

†Admiral Geronimo's Bayberry-Lee	G	214	Mar	612	30.55	6034	303
*†Clarheart's Promise	E	226	Mar	697	36.90	6021	312
†Lee Farms Noble Adoline	G	115	Mar	700	36.44	3019	143
*¶Lee Farms Ultra Mercedes	C	210	Mar	744	35.20	6689	294
¶Mulhocaway Governess G.	G	239	Mar	602	32.22	5807	314
†Mulhocaway Jester's Miriam	G	304	Mar	647	38.07	7774	416
¶Mulhocaway Marble C.	F	176	Mar	673	33.94	4303	210
*Tarbell Farms Royal Muriel	A	160	Mar	936	42.40	5638	258

§Leedom, Walter D., Modeel Farm, Newtown, Pa. ARHT

*†C. F.'s Justa Lady	A	48	Apr	1315	62.36	2071	93
†Feldheim Debbie	A	41	Apr	493	20.99	1857	78
†Modeel Herita's Daisy	E	52	Apr	1151	37.89	1968	74
†Rosy Butterfat Petunia	A	50	Apr	1231	59.74	2003	91

§Leffler, Henry, Hoosierland Manor Farms, Marion, Ind. ARHT

*†Fountaine Pharianna	C	271	Apr	699	40.02	7220	349
†Kenfleur's Oneida Q.	A	305	Apr	62	3.05	8988	389
†Ruebury Mary Gold	B	273	Apr	1035	44.53	9957	420

§Lehman, Peter B., P. B. Lehman Dairy, Decatur, Ind. ARHT

Convoy's L. Leda	G	249	Feb	462	24.22	4612	231
*Steadfast's C. Hoplite	A	318	Feb	495	26.40	8116	392
Valor's A. Valor's Kit	F	219	Feb	610	27.22	5289	226
Valor's A. Valor's Lucille	G	245	Feb	561	28.51	5617	275
*Valor's C. Justine	C	120	Feb	857	40.90	4074	183
S. St. James Champion's Steadfast		D. Happy Boy's Clara					
Valor's C. Lula	G	257	Feb	486	22.86	5153	237
Valor's F. Lucky	G	232	Feb	500	27.54	4434	222
*Valor's G. Kay	D	111	Feb	1042	40.03	4081	177
S. Lincoln Ridge Valor		D. Steadfast's Primrose Glow					
Valor's G. Lady	G	233	Feb	649	30.27	5685	251
Valor's G. Lindy	G	249	Feb	517	24.98	5151	244
Valor's L. Lute	G	232	Feb	578	30.65	5622	282
*Valor's Princess Honora	A	291	Feb	629	27.77	8517	353

§Lewark, Verne A., Ver-Lo-Lew Farm No. 2, Anderson, Ind. ARHT

†Maple Lawn Lucile's Caroline	D	268	Mar	522	21.94	6982	275

Lindsay, T. P., Lynbrook Farm, Southboro, Mass.

Lynbrook Cherry Anna	G	142	Apr	894	49.18	4624	240
S. Lynbrook Hannabul	D. Lynbrook Anna						
Lynbrook Cherry Recollection	F	136	Apr	1071	57.03	5069	237
S. Lynbrook Hannabul	D. Lynbrook Recollection 2d						
Lynbrook Perfection	E	365	Apr	282	16.18	11005	570

§Little, Lowell, "the little farm," Fort Collins, Colo. ARHT

Bent's Lady Donna	G	299	Mar	501	27.30	6076	298

§Little, W. D. & Sons, Green Manor Farm, New Augusta, Ind.

Lone Pine Lady Louise	A	184	Mar	975	38.63	6518	266
†Patty of Valdahon	A	36	Dec	1559	65.49	1797	75
S. Cornell Goldenrod Gentleman	D. Peggy of Valdahon						
†Richmont Sally	F	43	Mar	936	54.34	1303	70
S. Green Meads Napoleon	D. Richmont Adelaide						

§Locke, R. F., Lockshore Farm, Cressey, Mich. ARHT

†Lockshore C. Damsel	G	149	Apr	661	30.34	3653	169
†Lockshore Honeysett	G	298	Apr	752	44.22	7372	381
†Lockshore Melodist	G	116	Apr	749	33.71	2802	111
*†Lockshore Noble's Apollodorus	C	151	Apr	1459	66.72	7313	347
†Lockshore Noble's Clematis	F	255	Apr	1138	53.52	9952	431
*Lockshore Prince's Diamond	C	315	Apr	1199	61.64	13350	625
†Lockshore Rose Marie	G	133	Apr	749	35.89	3341	164
†Lockshore Sonoma	G	181	Apr	643	29.48	3917	195

§Loeb, Richard A., Spruce Run Farm, Clinton, N. J. ARHT

*†Hilltop Butterfat Arline	B	52	Apr	1487	77.67	2315	120
S. Heartsease's Butterfat	D. Hilltop Governor Anita						
†Spruce Run Butterfat Merita	D	109	Apr	1120	47.41	4244	187
¶Spruce Run Cherollie	G	305	Apr	328	20.22	5452	303
¶Spruce Run Governor's Lucyann	F	292	Apr	667	35.26	7334	323
†Spruce Run Jester's Lucy	G	109	Apr	1116	46.57	4042	178
†Spruce Run Noblesse Carmen	F	117	Apr	916	40.89	3557	157
†Spruce Run Noblesse Kitty	F	305	Apr	235	11.67	6417	292

§Longyear, J. E., Mr. & Mrs., Claypool, Ind. ARHT

Johnanna Gypsy Patricia	G	352	Jan	277	15.40	8419	362
Johnanna May's Pansy	E	251	Jan	13	.98	5132	240
†Johanna Nancy's Gladys	G	184	Jan	397	19.45	3096	137
†Johanna Rose's Georgie	G	184	Jan	451	22.33	3496	163
†Rose of Longyear Farm	A	228	Jan	581	27.26	6104	286
*Rose's Gypsy Queen	A	338	Jan	13	.73	9176	400

Loree, R. F., Afton Farm, Florham Park, N. J. ARHT

†Afton's Dahlia	F	271	Apr	783	39.26	7626	371
Afton's Delna Rose	F	134	Apr	898	48.58	4608	238
¶Afton's Donna Adela	F	273	Apr	455	23.50	4812	228
¶Afton's Donna Delora	F	228	Apr	501	22.58	4056	181
Afton's Donna Helena	G	134	Apr	1348	52.44	6113	243
Afton's Golden Briar Rosebud	G	40	Apr	1216	45.61	1521	62
S. Bournedale Golden Steadfast	D. Afton's Ultra Rosebud						
†Afton's Golden Donna Belle	G	151	Apr	939	41.15	5278	244
†Afton's Golden Heartsease	G	185	Apr	767	30.56	5701	228
†Afton's Golden Keepsake	F	305	Mar	366	18.08	8333	426
†Afton's Hyacinth	F	120	Apr	1253	51.28	5373	229

§Loring, Norman H., Franklin Park Farm, Beverly, N. J. ARHT

*†Convent's Gayle	A	103	Apr	950	43.33	3814	176
S. Foremost Noble Craftsman	D. Convent's Gardenia						
*Evergreen Milltrea	C	157	Apr	614	33.50	5034	239
*†Evergreen's Hopeful Lydia	A	140	Apr	1502	71.66	7643	340
*†Hardwick's Belle	A	150	Apr	1195	52.22	6893	286
†Witchwood Clover	G	133	Apr	597	29.77	2947	148

§Loveless, Arthur R. & Son, Wawasee Guernsey Farm, Cromwell, Ind. ARHT

Forge Hill Brita	G	273	Apr	761	34.35	7521	327
Libensam Brightness	C	252	Apr	910	46.42	8851	433

§Loveless, John L., Wawasee Guernsey Farm, Cromwell, Ind. ARHT

Libensam Patience	G	273	Apr	900	41.95	8800	411
Wychwood Boss	C	156	Apr	756	39.92	4853	239

Lovett, F. L., Mahwin Farms, Mahwah, N. J.

Afton's Anemone	D	365	Feb	389	21.14	12680	581
*Arlene Jess of Mahwin Farms	D	365	Feb	446	25.15	13918	645
*Mahwin Ultra Melvina	C	365	Apr	966	40.80	1556Z	697
*Rebecca of Mahwin Farm	A	365	Apr	510	28.71	14464	760

Low, G. W., Millcreek Farm, Marysville, Ohio. ARHT

†Beauty of Millcreek	E	89	Apr	967	43.23	2954	132
*Fairview's Alma	A	54	Apr	1431	58.54	2615	106
S. Green Meadow Charter	D. Fairview's Virgin						
†Millcreek's Linda	F	73	Apr	878	43.95	2091	106
S. Welcome-In-Royal	D. Peerless Daisy of Cedar Lane						
†Millcreek's Rhoda	G	127	Apr	901	49.06	4075	195
*Millcreek's Ruth	A	40	Apr	1688	74.14	2176	95
S. Villa-Way Pedro	D. Plain View's Anna						
*Millcreek's Sequel Sue	A	51	Apr	1358	64.39	2279	108
S. Villa-Way Pedro	D. Confidence Sequel's Sue						

§Lybarger, James, Lybargers' Farm, Geneva, Ind. ARHT

†Donna Louise Ramie	G	213	Apr	343	17.91	2795	137
†Peggy Ann of Fair View	G	305	Feb	60	3.47	6060	244

§Lykes, F. E., Milton Farms, Arden, N. C. ARHT

†Milton Farms Lilian	E	123	Apr	1023	57.12	4290	228
†Milton Farms Lily	F	137	Apr	758	41.96	4427	215
†Milton Farms Lucile	E	95	Apr	781	38.15	2569	120
S. Don of Whip O Will	D. Milton Farms' Jewell						
¶Milton Farms Marthara	G	203	Apr	625	35.51	4697	241
†Milton Farms Murtle	F	131	Apr	865	43.53	4158	186

§Lyman, Edna Fay, FaEdLy Ranch, Santa Maria, Calif. ARHT

*†FaEdLy Amelia's Amy	B	122	Apr	988	41.43	4298	195
†FaEdLy Buttercup's Daisy	F	154	Apr	659	30.28	3501	167
*†FaEdLy Buttercup's Rosie	D	239	Apr	906	50.61	7465	380
*†FaEdLy Fannie Bell	D	131	Apr	1098	51.87	5349	237
†FaEdLy Jeannie May	F	134	Apr	878	39. 7	4106	185
*†FaEdLy Maizie	D	94	Apr	1248	50.94	3963	161
†FaEdLy Mari	G	305	Apr	314	14.63	6243	259
*†FaEdLy Princess Shirley	D	223	Apr	757	35.90	6078	278
†FaEdLy Princess Trudy	F	241	Apr	879	42.98	6999	309
†FaEdLy Queenie's Peggy	G	153	Apr	661	35.37	3416	172
*†FaEdLy Silver Bell's Emily	B	181	Apr	719	34.48	5958	284
†FaEdLy Wally's Lollie	F	178	Apr	948	41.73	5454	234
*†Princess Judith	A	89	Apr	1500	67.09	4714	229

Lyon, Chester A., Antietam Farm, Waynesboro, Pa. ARHT

Antietam Carrie	G	140	Apr	942	46.08	5086	239
Antietam Charmaine	G	266	Apr	1048	52.75	9726	475
Antietam Glorianna	G	100	Apr.	958	44.78	3286	146
S. Antietam Gypsy Prince	D. Antietam Glory						
Antietam Jeanette	E	132	Apr	1184	45.83	5412	221
*Antietam Lucky Girl	A	273	Apr	826	41.16	10531	496
Antietam Mona Liza	G	93	Apr	1152	48.63	3566	133
Antietam Pride Lady	G	182	Apr	756	45.57	5607	326
Antietam Queen	G	273	Apr	1143	53.97	11046	498
Antietam Rose Marie	G	258	Apr	964	46.69	8502	405
Antietam Ruby	E	145	Apr	1049	46.70	5242	222
Antietam Sonye	G	334	Apr	1018	46.86	11779	517
Mulhocaway Quality G.	G	364	Apr	673	34.80	9408	449

MacElroy, Douglas R., Birch Brae Farms Jonesville, N. Y. ARHT

†Birch Brae Denice	G	202	Mar	549	26.68	4339	190
†Birch Brae Moonlight	E	209	Mar	408	22.15	4318	195
*Birch Brae Palomino	E	109	Mar	1444	59.39	5393	238
†Birch Brae Portia	C	103	Mar	689	27.66	2869	118
Birch Brae Royal Delight	4G	77	Mar	1191	46.57	3003	123
Birch Brae Royal Flush	B	365	Mar	635	34.24	12330	582
†Flageolet of Birch Brae	A	192	Mar	773	43.95	5869	299

MacElroy, J. R., Birch Brae Farms, Jonesville, N. Y. ARHT

†Dairy Maid of Birch Brae	F	212	Mar	569	26.70	4771	217
Donna of Birch Brae	G	353	Mar	193	12.68	7454	381
†Dorothy of Birch Brae	F	148	Mar	788	39.58	4605	222
†Poetry of Birch Brae	C	305	Mar	192	10.61	7643	351

§Mackey, Frank J., Glacial Meads Farm, Mukwonago, Wis. ARHT

†Spirit Hill Babe's Avalon	E	186	Nov	237	13.77	3040	155
†Spirit Hill Patsy's Dawn	E	305	Mar	170	8.87	7954	325

§Mackey, Frank J. & Son, Glacial Meads Farm, Mukwonago, Wis. ARHT

†Spirit Hill Babe's Betty	G	263	Nov	161	9.02	3877	185
†Spirit Hill Olga's Spotty	A	291	Apr	529	31.30	7677	377
†Spirit Hill Ruby's Robin	E	294	Jan	78	5.14	5357	305

§Malley, J. F., Indigo Hill Farm, Somersworth, N. H. ARHT

*†Foremost Rhea	B	44	Apr	785	29.53	1174	44
S. Foremost Crown Prince	D. Foremost Orthwina						
*†Foremost Rillipa	C	80	Apr	1133	43.07	2995	111
*†Foremost Rilma	B	55	Apr	806	35.25	1492	65
S. Foremost Majestic	D. Foremost Natzie						
*†Foremost Rosebud	C	43	Jan	937	42.55	1260	57
S. Foremost Majestic	D. Foremost Primrose						
†Indigo Hill Pansy	G	247	Apr	491	24.87	4336	213
¶Rosewald Gaylora	G	169	Apr	841	41.08	4724	222
*†Ultra's Lu of Haven Hill	A	65	Apr	1215	57.60	2546	132
S. Rockingham Ultra Noble	D. Advancer's Lu of Haven Hill						

§Mangas, Alice Loraine, Sunnydale Farm, Union City, Ind. ARHT

*†Sunnydale's Charm	B	112	Mar	1070	43.78	4140	180
S. Franchester Collegate	D. Fanny's Linda Lou						
Sunnydale Siola	G	215	Mar	429	21.65	4313	203

§Mangas, Claude L., Sunnydale Farm, Union City, Ind. ARHT

†Sunnydale Kaolin	G	80	Mar	961	38.08	2533	111
†Sunnydale Katrina	G	71	Mar	724	27.37	1639	66
†Sunnydale Kay	G	83	Mar	720	32.00	2029	96
*†Sunnydale's Colee	A	138	Mar	900	41.85	4881	254
*†Sunnydale's Colo.	A	134	Mar	822	40.14	4227	220
*†Sunnydale's Cora	C	90	Mar	961	39.15	3011	142
*Sunnydale's Dream Cleopatria	A	212	Mar	849	39.25	6987	347
Sunnydale Secret Pollyanna	G	268	Mar	642	32.49	6037	294
*Sunnydale's Florene	A	353	Mar	106	5.58	8479	409
Sunnydale Sherry	G	363	Mar	496	22.77	7744	357
Sunnydale Starlene	G	313	Mar	634	30.06	8056	351

§Mangas, Stanley, Stanruth Farm, Union City, Ind. ARHT

†Stanruth Kaleen	G	117	Apr	730	29.21	2989	130
†Stanruth Nan Kathe	G	66	Apr	963	37.50	2025	85

§Manning, Edw. B., Chockoyette Farm, Roanoke Rapids, N. C. ARHT

†Chockoyotte Iris	A	305	Jan	175	9.57	7295	332

§Manning, W. L., Chockoyette Farm, Roanoke Rapids, N. C. ARHT

Chockoyotte Bonoli	A	204	Jan	683	27.76	5894	275
†Chockoyotte Hildred	G	166	Jan	685	30.51	4534	191
†Chockoyotte Hildroli	B	252	Jan	699	38.75	8001	366
†Chockoyotte Kashfanoli	G	222	Jan	524	24.25	4366	175
Chockoyotte Kashglad	G	281	Jan	350	23.38	4340	238
Chockoyotte Kashmignon	G	253	Jan	385	21.34	3933	203
†Chockoyotte Kashwandoli	G	178	Jan	452	18.33	3892	153
†Chockoyotte Maxbon	G	243	Jan	499	26.46	4720	231
†Chockoyotte Maxrose	E	33	Jan	1094	42.15	1487	58
†Chockoyotte Maxsal	G	196	Jan	570	24.81	4012	171
Chockoyotte Mignoli	C	238	Jan	521	30.80	5277	293
Edward's Hildred	A	263	Jan	823	34.57	8738	367
†Foremost Wanda of Garden Creek	A	257	Jan	133	6.21	5674	217

§Manual Training School, Bordentown, N. J. ARHT

†Ironside Gloria	B	284	Feb	148	12.13	5594	292
†Ironsides Admirable Iris	G	242	Jan	338	17.94	4038	196
†Ironsides Flossie Admiration	B	305	Mar	51	2.60	7262	331
†Ironsides Laughter Lass	F	239	Feb	429	20.00	3871	180
†Ironsides Rosy Rowen	F	305	Aug	127	7.59	6370	305

§Maple, Claude, Maple Place Farm, Marion, Ind. ARHT

*†Longquest Estelle	A	134	Apr	1271	64.33	5841	296
†Maple Place Suzanne	E	129	Apr	1039	42.62	4761	225
Max's Bonnie Martha	A	86	Apr	1338	63.31	3763	174
†Tine Vale of Maple Place	G	241	Mar	852	40.91	7113	327

Marlo, C. D., Repelmar Farm, Versailles, Mo. ARHT

†Chedco Faithful	F	278	Mar	736	36.14	7371	312
†Douglaston Clifford's Clara	F	283	Mar	857	46.45	8517	409
Douglaston Clifford's Rose	G	299	Mar	604	35.82	6075	299
†Douglaston Maharanee Bundi	G	278	Mar	618	37.48	5791	301
*†Hamilton's Beauty	B	197	Mar	930	53.13	7166	370
Illiana Deacon's Else	A	257	Mar	1087	55.80	9597	451
†Ransom Angel's Ardell	D	305	Mar	142	9.39	8164	472
*†Ransom Gem's Ginger	C	305	Feb	252	11.38	9110	368
*†Ransom Midget's Mary Ann	B	305	Mar	36	1.76	8313	366
†Retriever's Lucky Peace	A	305	Mar	340	20.68	10025	504
†Rock Creek Flash's Nora	E	250	Mar	760	42.90	7423	345
*†St. Albans Actor's Butter Roll	E	305	Mar	466	28.14	8851	434
†St. Albans Actor's Faith B.	F	248	Mar	836	49.45	7640	376
St. Albans Actor's Junella	E	365	Mar	348	21.00	10870	555
†St. Albans Actor's Luckier	G	297	Mar	740	38.88	8236	385
*†St. Albans Actor's Lucky	E	305	Feb	236	13.17	9552	443

Marshall, Donnell, Laurel Locks Farms, Pottstown, Pa.

Laurel Locks Carinmill	C	30	Feb	1189	66.02	1256	69
s. Raider's Ivanhoe	D. Cabin Hill Springtime						
Laurel Locks Costello	E	365	Apr	235	14.68	12388	630
Laurel Locks Dimple	D	92	Mar	1392	70.19	4456	222
s. Laurel Locks Pride	D. Laurel Locks Lanclet						
Laurel Locks Emerald	G	147	Mar	1160	63.84	5994	314
Queen Ann of Sycamore Lane	A	46	Mar	1662	70.50	2384	101
s. Foremost Handsome Brownie 4th	D. Walnut Grove's Joan						

Marzolf, William H., Glenmary Farm, Hudson, Wis. ARHT

Alford Farm Maxine	F	90	Mar	1060	58.86	3517	182
Buttergirl of Chippewa	E	137	Mar	1172	57.57	5969	286
Clover Glen Clarice	G	151	Mar	633	37.74	3453	188
†Clover Glen Daisy Rose	G	105	Mar	489	25.68	1889	95
Clover's Ada of Willgert Valley	A	47	Mar	1294	55.78	1899	88
s. Criss Cross Archer	D. Cherub's Clover of Doyle Acres						
†Glenmary's Irene	G	90	Mar	802	35.61	2605	106
†Glenmary's Martha	F	243	Mar	758	38.36	6795	304
Lad's Bright Hope	E	365	Mar	432	24.12	13104	648
Marilyn of Clara Cooper Farms	C	365	Mar	69	4.12	12374	650
McDonald Farms Happy Girl	G	105	Mar	1098	55.12	4188	201
*Nellie Cowan of Clover Glen	A	31	Mar	1420	70.87		
s. Boulder Bridge Viking	D. Nelly of Clover Glen						

Mason, G. F., Lisbon, Ohio. ARHT

†Lincoln Way King's Rena	F	117	Dec	772	40.94	3111	149
s. Maple Lane Ultra Africander	D. Lincoln Way King's Rose 3d						
Lincoln Way Rosie	A	330	Feb	674	48.89	10743	621

§Mason, R. W., Groton, Conn. ARHT

†Butternut Brook's Lauretta	G	242	Apr	762	43.69	6329	337

§Massachusetts State College, Amherst, Mass.

Bay State Kewpie	F	79	Jan	846	38.96	2323	106
Bay State King's Wonder	F	151	Mar	894	37.46	4557	188

Matthews, John N., Gardenville Farm, Gardenville, Pa.

*A. C. Prospect of Nosker Farm	A	365	Apr	566	30.28	12683	620
Argilla Patricia Rose	F	187	Apr	1003	42.55	6648	252
*Blossom's Son's Judy	D	365	Apr	111	5.51	11862	597
*Brookmead's Charming	A	234	Apr	1310	55.54	10261	410
*Douglaston Baroness Darling	A	157	Apr	1481	68.02	8304	349
Douglaston Maharanee Mandi	D	118	Apr	1041	51.57	4126	192
s. Douglaston His Royal Highness	D. Douglaston King's Marcedes						
Gardenville Anna Lee	G	339	Apr	684	39.26	8741	440
Gardenville Charity	F	125	Apr	870	43.19	3969	174
Gardenville Crocus	G	221	Apr	871	48.73	6675	349
Gardenville Maris	F	256	Apr	1106	51.55	9486	421
Gardenville Merry Maid	G	322	Apr	914	43.88	9521	417
Gardenville Princess Betty	G	48	Jan	1178	42.20	1753	61
Gardenville Princess Rose	G	66	Apr	1406	58.22	2862	111
s. Pine Manor King Kenfleur	D. Gold Branch G. Rajder Rose						
Gardenville Rose Ellen	G	314	Apr	907	45.26	9545	428
*Kenfleur's Princess Pandora	D	361	Apr	123	8.53	11712	569
Pine Manor Golden Dawn	G	356	Apr	1051	56.02	12774	590
Pine Manor King's Diantha	G	164	Apr	927	52.50	5361	247
Pine Manor King's Donna	G	157	Apr	910	44.52	5045	217
Pine Manor King's Fairlie	F	178	Apr	911	49.47	5897	276
Quincy Bulwark Elegance	A	365	Apr	498	20.60	14984	556
*Quincy May Noma	A	231	Apr	1314	60.20	11014	467
*Quincy Starshoot Agnes	A	189	Apr	1451	63.12	9358	374
Skyline Cinderella	G	286	Apr	785	43.53	7894	407
Skyline Mystery	G	261	Apr	825	46.96	7030	363
Valiant's Glorious Petunia	G	362	Apr	739	47.68	9397	509

Maule, K. D. & Sons, Blyth Hurst, Dousman, Wis. ARHT

Blyth Hurst Happy Boy's Mable	G	365	May	355	18.04	9845	469
*Blyth Hurst Happy Boy's Mable	E	365	July	465	23.04	10140	481
s. Happy Boy of Blyth Hurst	D. Margaret's Babe of Arpin						
Blyth Hurst Prince's Lassie May	G	305	Mar	490	32.59	6605	344
s. Cinnamon's Proud Prince	D. Blyth Hurst Majesty's Lassie						
†Blyth Hurst Prince's Princess	G	305	Apr	125	7.55	6746	350
s. Cinnamon's Proud Prince	D. Lurvale Hazel's Princess						
Blyth Hurst Prince's Rosemarie	G	365	Jan	301	18.69	7432	381
s. Cinnamon's Proud Prince	D. Blyth Hurst Majesty's Rosemary						
Blyth Hurst Proud Beauty	G	331	Dec	337	20.65	7094	350
s. Cinnamon's Proud Prince	D. Proud Girl of Blyth Hurst						
Queen Ann Pride of Milladore	B	287	Oct	719	30.85	9915	460
s. Duke of Arpin	D. Queen Ann of Milladore						

May, Earl E., Shenandoah, Iowa. ARHT

¶Ransom Lady's Lola	E	305	Jan	587	38.44	8233	424

§McCall, T. C., Mr. & Mrs., Riverside Farms, Gibson City, Ill. ARHT

Alice of Waldrum Lane	A	259	Mar	536	27.89	9127	375
*Argyll's Jennie Marie	C	62	Mar	1297	58.12	2523	113
s. Thornwood Argyll	D. Jennie Marie of Merodine						
Cape Gay Sally	G	274	Mar	546	30.56	6470	281
Eagle Valley's Ruthie	C	302	Mar	306	19.03	6080	309
Goldfinder's Mabel	A	315	Mar	226	13.27	6527	309
Gold Spot's Bonnie	B	219	Mar	234	14.14	4302	224
Iva of High View	E	248	Mar	561	26.31	6165	268
*Margendell Pharaoh Diamond	D	31	Feb	1088	47.88	1181	51
s. Nashoba Septimus Majesty	D. Margendell Pharaoh's Precious						
McDonald Farms Halona	G	104	Mar	688	30.27	2450	105
*Raemelton Triumph Desire	D	229	Mar	452	27.13	5259	251
*Rajah's Colleen of Village View	A	90	Mar	937	44.83	3008	149
Shawnee Springs Niobe	F	248	Mar	485	26.28	5364	274

§McCann, Frasier W., Golden Harvest Farm, Bridgewater, Conn.

†Golden Harvest Gentian	E	271	Apr	861	43.33	8561	381
Golden Harvest Gertrude	E	212	Apr	969	45.56	8042	351

§McCauley, Doris A., Green Bottom Farms, Hagerstown, Md. ARHT

*†Fox deceived Vagabond's Patie	E	139	Mar	939	46.05	4714	236
*¶Thatch Meadow Tilly	B	215	Mar	876	47.77	6910	339
†Vagabond's Doubtful Tilly	F	158	Mar	829	42.32	4766	229

§McCauley, Jane, Green Bottom Farms, Hagerstown, Md. ARHT

†Arlington Bond Lilly	G	139	Mar	612	24.62	3021	123

§McCauley, Ralph A., Green Bottom Farms, Hagerstown, Md ARHT

¶Arlington Vagabond Lily	E	188	Mar	1062	49.40	6632	296
*†Fox-deceived Slogan's Marie	B	280	Mar	904	50.04	8946	472
*†Meadow Brook's Darling Ema	E	149	Mar	783	42.16	4357	221
†Milane Elenora	G	244	Mar	874	38.49	6904	301
†Pet's Queen Sheila	G	243	Mar	395	17.98	3949	169
†Silver Barn Lady Love	F	90	Mar	719	34.46	2162	101

McCormick, Chauncey, Mrs., St. James Farm, Naperville, Ill. ARHT

St. James Champion Belle	G	219	Apr	1054	57.26	8161	413
St. James Count's Betty	F	318	Apr	748	44.58	8798	499
St. James Count's Primrose	G	307	Apr	714	39.93	8469	405
St. James Count's Verity	F	201	Apr	1066	53.94	7542	390
St. James Duke's Alice	G	101	Apr	895	45.69	3041	146
St. James Duke's Dipper	G	161	Apr	1003	41.52	5598	207
*†St. James Duke's Janice	E	305	Apr	612	30.36	8307	382
St. James Duke's Jean	G	323	Apr	1002	52.92	11350	537
St. James Duke's Lady	F	234	Apr	762	41.23	6273	337
St. James Duke's Maryland	F	101	Apr	1178	49.37	4069	163
*St. James Philosopher's Barbee	A	365	Apr	1289	75.20	17303	915
*†St. James Philosopher's Blanche	D	266	Apr	911	36.47	9306	359
*St. James Philosopher's Bluebell	B	323	Apr	746	39.51	9437	452
*†St. James Philosopher's Hebe	A	287	Apr	928	46.42	9493	462
*St. James Philosopher's Janet	A	365	Apr	304	17.07	10551	536
*¶St. James Philosopher's Louise	D	245	Apr	754	44.21	6629	345
*St James Philosopher's Valeria	B	307	Apr	1016	58.75	11884	639
*St. James Prince's Rena	A	365	Apr	809	41.94	14921	701
*St. James Rena's Reine	A	264	Apr	1018	50.90	9695	436

§McCoy, J. W., "Ratcliffe Manor," Easton, Md.

†Ratcliffe Manor Bonnie	G	41	Apr	1057	39.12	1413	56
s. Jewell's Cathedral King	D. Ratcliffe Manor Bee						
†Ratcliffe Manor Chloe	C	146	Apr	947	51.37	4866	246
†Ratcliffe Manor Ellen	F	24	Apr	805	29.46		
s. Sherwood Forest Magician	D. Delhaven Eileen						
†Ratcliffe Manor Emily	G	27	Apr	837	41.02		
s. Jewell's Cathedral King	D. Delhaven Cecelia						

McFadden, John F., Chateaula Dairy Farm, Sykesville, Md. ARHT

†Clora's Point Reda	G	137	Apr	835	39.18	4085	190
†Elaine of Mason Dixon Line	A	72	Apr	1059	56.49	2573	122
s. Major's Master of Blue Ridge	D. Elva of Mason Dixon Line						
*†Fairland's Bonnilyn	A	179	Apr	772	32.68	4504	192
†Gerar Sada 4th	D	63	Apr	1068	52.65	2330	112
s. Gerar Pioneer	D. Gerar Sada						
†Maywood Becky	G	137	Apr	673	33.99	3231	160
†Mt. Ararat's Adeline	D	181	Apr	789	42.40	4818	234
†Mt. Ararat's Alyne	E	85	Apr	563	29.02	1787	86
*†Mt. Ararat's Valiant Nasturtium	B	128	Apr	822	41.05	3834	179
†Nettie of Haroldine Farm	A	145	Apr	1087	48.07	5669	257
*Princetta of White Hall	C	126	Apr	1254	63.11	5425	258
†Riveredge Blanchette	E	77	Apr	970	47.09	2538	118

§McGraw, Max, Clearbrook Farm, Dundee, Ill. ARHT

Clearbrook Crescent's Darby	G	354	Mar	176	9.99	3902	187
†Clearbrook King's Dorline	G	59	Jan	814	36.75	1579	72
s. Dorvillee's King Olaf	D. Clearbrook Max's Cherry						
¶Clearbrook Noble's Della	G	305	Mar	41	1.92	5240	245
Clearbrook Noble's Deloris	G	182	Mar	670	31.83	4544	197
s. Sedgley Noble	D. Oakwold Orpha						
*†Elsie's Janet of De Forest	C	241	Mar	549	24.96	6175	264

McKee, Daisy, Great Oak Farm, Ladoga, Ind.

Lad's Cynthia Jane	G	334	Apr	775	37.77	8865	399

McLean, George P., Est., Holly Farm, Simsbury, Conn.

*Holly Farm Bernice	A	365	Apr	74	3.48	13989	619

Meanor, Harold H., Halmar Farm, Clinton, Pa. ARHT

*Curving Gill Linda	4E	103	Apr	1242	60.38	4805	186
s. Lynn's Golden Omar	D. Rose's Pride of S. H. F.						
*Halmar Penney	4A	67	Apr	1399	77.68	3330	165
s. Fairacres Beau Ranger	D. Anna of Farmhill						
†Halmar's Irene	G	183	Apr	681	36.45	4331	201
¶Halmar's Joan	G	190	Apr	612	36.03	4802	229
*†Halmar's Morning Star	C	305	Apr	170	9.77	5325	243
*†Halmar's Peach Blossom	A	305	Apr	148	10.14	5170	247
*¶Halmar's Peggy	E	305	Apr	173	11.87	7388	342
*†Halmar's Priscilla	A	139	Apr	868	44.70	4601	222
*†Halmar Suzanne	C	139	Apr	813	47.93	4003	204
*Halmar Swanee	4A	45	Apr	1422	74.67	2134	112
s. Butterfat Governor	D. Fairacres Irene Dunne						

Mercer, Henry D., Hominy Hill Farms, Colts Neck, N. J.

Coronation Alicia	G	247	Apr	1067	59.68	9130	485
*Coronation Aria	D	224	Apr	1291	61.59	8998	441
Coronation Elegance	E	86	Apr	1240	44.66	3508	133
Fairlawn Grateful	G	348	Apr	962	44.74	10618	517
†Florham Melanie	B	282	Apr	925	42.29	9662	432
Hominy Hill Alice	G	242	Apr	1514	69.96	11217	518
Hominy Hill Belle	G	312	Apr	1312	61.94	12469	599
Hominy Hill Buttercup	G	300	Apr	988	54.55	11448	552
Hominy Hill Cynthia	G	59	Apr	883	41.27	1693	83
Hominy Hill Dafney	G	126	Apr	1043	62.39	4651	248
Hominy Hill Daisy	G	145	Apr	1290	47.99	5978	236
Hominy Hill Delores	G	84	Apr	1322	68.64	3572	186
Hominy Hill Geraldine	G	104	Apr	1559	82.66	5311	246
Hominy Hill Nell	G	249	Apr	799	44.79	7335	405
Hominy Hill Peerless Priscilla	G	135	Apr	1210	65.98	5696	270
Hominy Hill Peerless Rose	G	365	Mar	196	11.43	13614	707
Hominy Hill Peerless Sunlight	G	151	Apr	1191	55.65	5885	275
*Meadow Spring Lulu	B	212	Apr	1282	78.51	10022	551
*Meadow Spring Starlight's Lina	4C	89	Apr	1724	77.76	5221	257
s. Hill Girt Perky	D. Meadow Spring Starlight 8th						

Red Fox Orator's Rosalie	C	254	Apr	1013	54.32	10186	534
*Riegeldale King's Bema	A	278	Apr	1000	55.54	10016	535
Riegeldale King's Blanche	G	222	Apr	1300	68.80	9006	456
Riegeldale King's Maxim Lady	E	151	Apr	1203	70.17	6331	347

§Metts, John A., Hillcrest Dairy Farm, Ossian, Ind. ARHT

†Kenmar Hills Lady Violet	G	265	Dec	565	30.15	6053	294
S. Coronation Lad D. Violet of Weneeda							

§Metts, John A. & McAhren, Leo & Raymond, Hillcrest Dairy Farm, Ossian, Ind. ARHT

*†Chief's Hattie of Chester	A	305	Dec	232	11.73	6747	278
†Lill of The Stoops Farm	F	284	Dec	135	6.22	7691	309
S. Tanner's Star D. Bessie Brooks of Stoops Farm							
†Opal of The Stoops Farm	E	305	Dec	296	17.65	6844	325

Meyers, Philip, Wyoming, Ohio. ARHT

*Brookside's Daisy Flo Gold	A	365	Apr	569	23.96	13427	551
Brookside's Royal Sunbeam	G	97	Apr	1183	42.25	3934	146
Flo Gold Starlight	G	166	Apr	1018	41.06	5539	223

§Michael, Dan E., Rockcreek Guernsey Farm, Uniondale, Ind. ARHT

†Dictator's Juanita of Rockcreek	G	75	Apr	1000	43.00	2626	111
†Dictator's Mary of Rockcreek	G	66	Apr	817	41.76	1737	85
Rockcreek Guernsey Farm Judy	C	101	Apr	1236	52.79	4080	174
Rockcreek Guernsey Farm Mitzi	C	25	Apr	1057	44.10		
S. Miamadale King D. Martha of The Lawn							

§Michael, Sally Ann, Rockcreek Guernsey Farm, Uniondale, Ind. ARHT

Babs of The Lawn	A	86	Apr	1232	47.46	3646	148
†Dictator's Bell of Rockcreek	G	40	Apr	930	40.02	1196	51
†Dictator's Bessie of Rockcreek	G	84	Apr	895	44.79	2587	122

§Miller, Amos C. & Kuns, Harry C., Caswell Guernsey Farm, Castalia, Ohio. ARHT

†Caswell's Matchless Della	F	199	Apr	903	39.74	6127	273
†Caswell's Royal Corinne	F	232	Apr	527	26.39	4508	228
Caswell's Tilly 2d	A	276	Mar	635	27.28	7583	298

§Miller, Amos C. & Kuns, Harry C. & Sons, Caswell Guernsey Farm, Castalia, Ohio. ARHT

†Caswell's Royal Paddy	G	305	Mar	73	4.48	7654	389

§Miller, Frank W., Miller's Farm, Huntington, N. Y. ARHT

*Dosoris Rosette	E	193	Apr	722	38.36	5493	258
*†Elizabeth Amory of Groton Farms	A	305	Mar	479	26.05	6816	324
†Marvel of Woodside	D	126	Apr	709	36.91	3253	167
†Northwood's Frances	A	126	Apr	842	40.20	3691	175
*Princess Pat of Melvin Farm	A	193	Apr	709	34.96	5533	254
†Ridgeleigh's Senator's Bessie	A	236	Apr	515	33.15	4735	281
†Traveller's American Beauty	B	126	Apr	528	30.31	2771	138

Miller, Harlan, Whimsy Farm, Arlington, Vt.

†Whimsy Aria	F	97	Apr	1078	43.14	3574	153
Whimsy Autumn Flower	G	180	Apr	741	36.41	4999	241
†Whimsy Dimfragrance	F	103	Apr	871	40.61	2956	145
†Whimsy Flanders Fille	G	108	Apr	1026	47.72	3737	161
*Whimsy Griselda	A	266	Apr	1183	59.99	11228	567
†Whimsy Hyacinthe Goujon	G	305	Apr	140	8.19	7561	416
*†Whimsy Mary Holly	D	61	Apr	1373	59.47	2729	121
S. Hasty Pudding of Whimsy Farm D. Moll Flanders of Whimsy Farm							
*Whimsy May Day	A	120	Apr	1591	81.15	6381	322
†Whimsy My Antonia	G	305	Apr	315	18.68	8776	431
†Whimsy Salem	G	205	Apr	747	36.30	5798	284
Whimsy Wild Grass	G	116	Apr	953	49.31	3601	188
*Whimsy Wistaria	C	170	Apr	1236	54.28	7586	347

Miller, I. G., Faraway Farm, South Royalton, Vt. ARHT

Faraway Pearl Autocrat	4C	120	Apr	780	41.66	3537	179
Faraway Princess Ledyard	4A	22	Mar	624	29.56		
S. Faraway Cinder's Ledyard D. Faraway Princess Madora							
Faraway Superior Narcisse	D	26	Apr	891	38.76		
S. Lizzie's Superior D. Faraway Rutila Ledyard							
Faraway Susan Autocrat	C	151	Apr	932	40.27	4978	216

§Miller, Minnie W., Thousand Springs Farm, Wendell, Idaho. ARHT

†Janella of Thousand Springs	G	49	Apr	1276	50.94	2052	80
*†LeIlah of Thousand Springs	E	123	Apr	1175	56.19	5521	265
*†Relsa of Thousand Springs	A	185	Apr	1084	50.66	7907	354
*Terry of Thousand Springs	C	297	Apr	695	44.52	8306	457
†Welcome of Thousand Springs	G	305	Apr	356	17.37	8342	354

Minnesota, University of, University Farm, Saint Paul, Minn. ARHT

†Minnehaha Starite Bertha	G	125	Apr	718	34.85	3416	159
†Minnehaha Supreme Daphne	G	251	Apr	329	15.32	4072	170
†Minnehaha Supreme Dope	G	169	Apr	570	27.66	3490	158
†Minnehaha Supreme Fay	G	93	Apr	787	38.28	2579	120
†Minnehaha Supreme Kismet	G	179	Apr	598	32.03	4402	216

Missouri Improvement Company, Sunnymede Farm, Bismarck, Mo. ARHT

Sunnymede Rex's Faye	G	228	Mar	825	44.47	6909	323
*Sunnymede Rex's Gertrude	A	269	Mar	1187	69.46	11714	569
Sunnymede Rex's Superba	G	332	Mar	778	46.23	10258	523
*Sunnymede Rold Gold Gerty	D	265	Mar	1013	55.66	10299	480
*Sunnymede Warrior's Lucky	D	240	Mar	914	55.81	8738	448

Missouri, University of, Columbia, Mo.

Herman's Valor's Bettie Lou	G	54	Apr	1033	38.75	1856	78
S. St. Albans Valor's Juror D. Governor's Steadfast Betty							
†U-Mo. Educator Faithful Star	F	261	Apr	431	27.06	4475	248
U-No. Educator Faithful Unity	G	266	Apr	686	40.93	6524	333
U-Mo. Educator Trixie	G	310	Apr	365	22.28	4603	245
*U-Mo. Rose Gold M.	A	35	Apr	1533	59.49	1774	68
S. Sunnymede Gold Governor D. Sunnymede Juvis Beauty							
Valor's Estelle	G	115	Apr	1063	42.53	3995	193
S. St. Albans Valor D. Rex's Goldilocks							

§Moffett, Paul G., Sleepy Hollow Dairy Farm, Indianapolis, Ind. ARHT

†Gayland's Betsey's Devine	D	80	Feb	828	33.12	2574	113
†Gayland's Colonel's Countress	C	39	Dec	1011	43.49	1234	53
S. Gayoso Colonel D. Gayoso Coronet							
†Gayland's Count's Edith	G	18	Feb	544	22.22		
S. Gayland's Count D. Spot's Edna							
†Gayland's Vera	A	84	Feb	871	33.63	2671	105
†Gayland's Verbena's Joy	A	100	Feb	866	39.68	3379	147
S. Gayoso Colonel D. Gayoso Verbena							

Montague, David C., Dreammont Farm, Amherst, Mass.

†Meadowhurst Peggy	A	233	Mar	880	35.67	9687	394
S. Pine Lane Parson D. Beauty of Pine View							

Moore, Charles J., Langmore Farm, Averill Park, N. Y.

Bates' Annette	B	48	Mar	1474	56.03	2123	81
S. Bates' Jayso D. Bates' Levity Jane							
Double Rose of Langmore	B	272	Mar	737	46.60	8232	472
Katie of Arrow Farm	A	208	Mar	1145	46.52	9714	402
Lucky Gal of Welcome Stock Farm	A	280	Mar	851	37.39	9864	421
Nira's Bell of Arrow Farm	A	365	Mar	235	11.77	11341	544
Wyebrook Matchless Rose	E	343	Mar	213	11.28	10443	446

Moore, Helen L., Langmore Farm, Averill Park, N. Y.

Velda of Arrow Farm	D	162	Mar	1367	48.01	7344	298

Moore, Paul, Mr. & Mrs., Hollow Hill Farm, Convent, N. J. ARHT

*†Argilla Heather	A	273	Apr	426	21.42	7727	378
*Convent's Bambino	A	70	Apr	1633	70.72	3994	194
†Convent's K. Beeswing	G	265	Apr	836	43.83	8192	421
*Convent's K. Butterfly	C	111	Apr	1575	61.75	6093	275
†Convent's K. Gay	F	120	Apr	865	39.62	3509	157
Convent's K. Timely	G	98	Apr	1347	64.96	4377	210
†Convent's P. Meadow	G	234	Apr	805	44.45	6463	348
Fairlawn H. Granny	G	270	Apr	540	31.87	7210	361
*¶Groton House Caesar's Bloom	A	249	Apr	585	33.01	7063	365

§Morgan, Doris, East Lynne Farm, Cato, Wis. ARHT

†Queen Holliston of E. L.	D	100	Mar	934	40.29	3246	131

§Morgan, Elton W., East Lynne Farm, Cato, Wis. ARHT

†Arbutus Holliston of E. L. 2d	D	198	Mar	630	36.12	4597	243
†Dot Holla of E. L.	D	243	Mar	520	26.77	5965	270
†Ede Arbutus of E. L.	F	130	Mar	492	22.14	2345	103
Edene Dora of E. L.	F	169	Mar	817	37.09	4873	216
Freckette of E. L.	F	165	Mar	682	31.65	4175	183
†Happy Holla of E. L.	F	107	Mar	589	27.66	2180	100
†L. Elaine Holl of E. L.	D	289	Mar	389	21.00	6127	301
†L. Vi-E of E. L.	F	67	Mar	526	21.01	1151	44
†Lynda Slogan of E. L.	C	179	Mar	750	36.32	5197	235
Mayette of E. L.	F	151	Mar	697	37.60	3785	187
Petite of E. L.	D	148	Mar	803	35.98	4124	178
†Top Holla of E. L.	F	257	Mar	489	25.95	5570	257

§Morgan, William, Est., East Lynne Farm, Cato, Wis. ARHT

*Laddie's June of E. L.	A	337	Mar	656	32.18	9739	444

§Moulton, Arthur S., Middale Guernsey Dairy, Ridgefield, Wash. ARHT

Count's Jacquet of Middale	F	294	Oct	21	1.09	8609	405
*†Fashion's Fairy Queen	A	305	Mar	671	36.58	9889	484
¶Grandee's Bubbles of Middale	F	230	Apr	692	32.57	5859	273
Grandee's June of Middale	G	295	Oct	301	15.37	7878	365
*†Ione of Shady Spring	A	301	Apr	533	21.59	9829	402
¶Lassie of Mt. Pleasant View	A	305	Mar	237	10.88	8711	393
†Linnie of Mt. Pleasant View	C	283	Apr	774	36.78	7143	368

Muckler, August, Jr., Arcadia, Mo.

*Chic of Woodside	A	167	Apr	1142	62.83	6990	382
Pamela of Woodside	G	245	Apr	860	44.98	7674	366
Sale's Girl of Woodside	G	365	Mar	157	8.90	10623	558
Siren of Woodside	E	365	Mar	265	14.93	6938	328

§Mullenix, C. William, Cedar Crest Farm, Woodbine, Iowa. ARHT

†Cedar Crest's Kathleen	G	239	Apr	569	28.42	5487	253

§Mullenix, D. Dale, Cedar Crest Farm, Woodbine, Iowa. ARHT

†Cedar Crest's Golden Harriett	D	233	Apr	693	36.42	7131	336
†Cedar Crest's Kathryn	G	203	Apr	539	30.74	4337	197

§Mullenix, J. W., Cedar Crest Farm, Woodbine, Iowa. ARHT

†Cedar Crest's Celeste	A	110	Apr	998	56.13	4020	224
†Cedar Crest's Dairymaid	A	245	Apr	639	34.53	6194	347
†Cedar Crest's Doris	A	188	Apr	777	45.57	6577	320
†Cedar Crest's Dream	A	226	Apr	883	37.54	8186	322
†Cedar Crest's Elizabeth	A	221	Apr	555	31.64	6124	331
†Cedar Crest's Fame	A	167	Apr	775	40.34	4994	243
†Cedar Crest's Glamour Girl	A	189	Apr	635	31.76	4862	223
†Cedar Crest's Golden Helga	B	232	Apr	573	27.79	7039	317
†Cedar Crest's Slogan's Ida	E	234	Apr	735	30.90	7700	304
†Cedar Crest's Slogan's Ila	F	226	Apr	601	27.11	6064	263
†Cedar Crest's Slogan's Iona	F	286	Apr	528	23.76	7727	312

Muller, Erwin, Troutmere Guernsey Farm, Los Altos, Calif. ARHT

*†Fir Ridge Dana	A	120	Apr	1070	53.52	4702	218
S. Douglaston Ultra William D. Josie of Rainier View							
¶Happyholme Lady Dianna	E	305	Mar	112	5.73	7183	354
Matapa Zeke's Delia	A	249	Apr	893	36.17	8583	321
*†Santa Cruz Holliston Queen	B	56	Apr	1333	56.01	2511	105
S. Holliston Royal of Rockingham D. Santa Cruz Butterfat Queen							
¶Topside Trinket	B	305	Mar	623	33.34	9761	445
†Troutmere Beada	G	305	Mar	207	11.19	7037	346
*†Troutmere Eda	A	305	Apr	243	13.95	8812	407
†Troutmere Sandra	F	131	Apr	753	40.68	3647	198
S. Troutmere Bertram D. Troutmere Senorita							
*¶Troutmere Violet	A	342	Apr	501	26.29	7612	353
*†Troutmere Zela	A	305	Apr	509	22.91	9163	375

§Muller, Joe P., Jo-Be Farm, Omaha, Nebr.

†Buttercup's Queen of Gold Crest	A	269	Apr	1094	61.75	10633	550
†Skyline Crusader's Wanda	G	167	Apr	1262	73.99	6453	358

§Murray, Edgar, South-Ray Farm, Plymouth, Ind. ARHT

Fern's Freida	A	143	Apr	1018	47.44	4573	201
†Freida's Ada	C	78	Apr	1213	53.40	3126	140
†Gilead Iris	G	57	Apr	950	42.78	1661	74
S. Gilead Select D. Ilene of McCoy Park Farm							

Murray, J. J., Murray Farms, Kalamazoo, Mich.

*Alfacrest's A. C. Lillian	A	171	Apr	1183	60.02	7640	374
Eagle Valley's Topsy	G	181	Apr	1036	53.36	6889	341
Fairlawn L. Galenza	G	181	Apr	757	36.90	5057	249
*Haven Hills Pyxie 3d's Fairy	B	60	Apr	1467	66.91	2870	130
*Kenfleur's Lustrous Molly	E	148	Apr	1368	54.04	6638	306
†Murray Farms Royal Ann	G	213	Apr	727	37.41	5876	277
*†Murray's Henrietta Crystal	B	190	Apr	946	44.48	6645	323
Murray's Lady Hamilton	G	357	Apr	704	37.71	9166	427
*Murray's Lady Hilda	A	93	Apr	1653	65.66	4979	210
*Murray's Lady Irene	E	352	Apr	793	43.80	12197	591

Musser, Robert D., Ringold Farms, Circleville, Ohio.

Broadland Ramona	B	272	Apr	695	44.32	8914	472
Ringgold Gay Girl	G	365	Apr	49	2.93	11270	590
Ringold Bettina	G	331	Apr	811	46.50	9766	531
Ringold Brilliant	F	297	Apr	1129	55.68	11258	543
Ringold Cornelia	G	101	Apr	993	46.39	3453	157
Ringold Dassel	G	323	Apr	956	55.86	10577	563
Ringold Ginger	G	151	Apr	1263	54.35	6342	267
Ringold Mary	G	365	Apr	261	15.53	12058	639
Ringold Sunbeam	F	104	Apr	817	49.60	2997	159

§Myers, C. Faye, Knollnook Farm, Grand Blanc, Mich. ARHT

†Knollnook L. Daisy	C	126	Mar	1088	44.08	4896	210
†Knollnook L. Sunshine	C	96	Mar	688	34.07	2520	110
†Knollnook Meadow Lass	C	111	Mar	677	33.51	2947	144

Myers, L. C., Myersmead Farm, Lapaz, Ind. ARHT

¶Myersmead's Charity	F	301	Apr	560	30.84	6620	344
†Myersmead's Charm	E	125	Apr	765	38.95	3520	182
†Myersmead's Doris	G	305	Apr	178	11.63	5069	311
†Myersmead's Lulu	G	99	Apr	621	32.33	2184	111
†Myersmead's Violet	E	127	Apr	707	36.45	3150	164

§Myers, M. S. & Son, Lone Spruce Farm, Grand Blanc, Mich. ARHT

Martin's Anna of Lone Spruce	G	154	Apr	604	26.89	3670	146
S. Cesor Pharos' Martin	D. Anna G. of Lone Spruce						
*†Martin's Hope of Lone Spruce	D	174	Apr	705	33.16	4880	226
S. Cesor Pharos' Martin	D. Pollyann of Lone Spruce						

§Myers, Maurice S., Lone Spruce Farm, Grand Blanc, Mich. ARHT

¶Martin's Edith of Lone Spruce	G	223	Apr	446	21.88	4562	192
¶Martin's Eva of Lone Spruce	D	232	Apr	539	26.95	5943	321
†Martin's Rose of Lone Spruce	G	155	Apr	641	28.88	3803	159
S. Cesor Pharos' Martin	D. Argyll's Ruth						

§Myers, Nathan P. Knollnook Farm. Grand Blanc, Mich. ARHT

†Knollnook Meadow Rue	B	123	Mar	877	34.65	4018	179

§Neiswander, N. D., Norene Farm, Convoy, Ohio. ARHT

Evalon Connie	C	193	Apr	825	38.86	5626	302
Evalon Duchess Holly	A	208	Apr	787	37.03	5755	273
†Evalon Fanny Maid	E	305	Apr	298	15.83	7901	382
Evalon Lilian	G	365	Apr	508	29.22	7936	416
Evalon Patty	A	354	Apr	416	19.97	8108	380

§Nelson, Ben, Cloverlawn Dairy, Grants Pass, Oregon. ARHT

†Cloverlawn's Barbara Baron	G	238	Mar	540	28.68	4825	262

Nelson, Ben & Son, Cloverlawn Dairy, Grants Pass, Oregon. ARHT

†Cloverlawn's Calico	G	125	Mar	604	33.48	2625	142
*†Cloverlawn's Eloneta	A	125	Mar	942	39.94	4535	222
*†Cloverlawn's Priscilla	C	305	Mar	38	2.24	8146	409

§Nixon, George R., Nixon's Guernsey Farm, Springfield, Mo.

†Gayoso Ina Girl	A	305	Mar	299	17.50	5865	295
¶Jo-Mar Slogan's Marthena	A	201	Mar	613	36.80	4811	280
King Hill Cleo	A	365	Mar	97	5.42	11989	587

§Nixon, George Reed, Jr., Nixon's Guernsey Farm, Springfield, Mo.

†Butterfat King's Beauty	A	53	Mar	1494	74.89	2387	129
S. Meadow Lodge King's Playboy	D. Butterfat's Kay of Sunrise						
†Distinction's Brilliant Lady	E	166	Mar	549	28.02	4240	205
†Nixon's Diana	G	202	Mar	698	39.49	5337	282

§Nixon, Patti, Nixon's Guernsey Farm, Springfield, Mo.

†Gaylord's Fufillment	G	117	Mar	985	40.88	3877	167

§North Dakota Agricultural College, Fargo, N. Dak.

Nakota N. Monday	F	365	Apr	408	26.25	6013	354
Nakota Royal Dancer	F	365	Apr	237	10.97	7680	326

§Ober, Charles L., Oberland Guernsey Farm, Novelty, Ohio.

†Oberland Prospect Girl	D	85	Apr	1117	47.25	3191	146
S. Cadet of Halfred Farms	D. Oberland's Prospect Hieda						
*†Pollyann W. W. B.'s Girl	A	199	Apr	1033	42.78	7226	298
*†Prospect's Allora	A	54	Apr	1033	50.44	2008	96
S. Valleevue Prospect	D. Allora's Titania						

§Ober, Lloyd E., Oberland Guernsey Farm, Novelty, Ohio.

*†Beau's Flora	A	166	Apr	1093	52.16	6755	329
†Fairview's Amad 2d	A	165	Apr	989	46.11	5906	279
†Oberland Ronde	F	103	Apr	989	41.34	3511	151
S. Viscount of Halfred Farms	D. Lucky Ronde of Spencer Farm						
*†Oberland's Modesty	C	166	Apr	967	37.54	5974	234
*Shamrock's Fancy	A	222	Apr	919	46.26	7754	359

O'Brien, C. Russell, Brian Boru Farm, Harlingen, N. J. ARHT

Brian Boru Countryman's Frolic	D	171	Apr	722	30.84	6559	269
*Brian Boru Dervilla	A	235	Apr	1285	71.09	11293	596
*Brian Boru Kathleen	A	323	Mar	1076	49.63	15069	647

O'Connor, Charles P., Clora's Point Farm, Trappe, Md. ARHT

*Clora's Point Bess	A	331	Apr	850	43.47	12270	592
Clora's Point Dawn	F	156	Mar	725	34.30	4552	209
*Clora's Point Rose	B	365	Feb	565	29.61	13933	630
*Coronation Brilliant	A	217	Apr	1115	52.42	9397	416
Fairlawn L. Gift	F	151	Apr	851	44.53	4502	245
*Longwood Oleo	C	151	Apr	1093	47.90	5809	268
*Sherwood Forest Twinkle	B	338	Apr	952	43.90	12965	553

§Odd Fellows Home of Connecticut, Fairview Farm, Groton, Conn. ARHT

*†Fairview Bosco	E	71	Apr	1142	39.97	2784	115
†Fairview Docko	G	69	Apr	885	35.59	2115	88
*†Fairview Quilla G.	A	37	Apr	1460	77.87	1764	94
S. Hilltop Heartsease Governor	D. Fairview Quintina						
†Fairview Quincess	G	126	Apr	856	43.10	3628	179

Onley, W. T., Northfield Farms, Snow Hill, Md. ARHT

†Everdale's Irene	C	161	Apr	783	31.28	4600	192
*†Fairlawn Cindora	A	61	Apr	1176	49.27	2371	99
S. Quail Roost Lucky Strike	D. Winston Farms Butter Girl						
*†Fairlawn Peerless Donna	A	72	Apr	1158	46.33	2761	124
S. Green Meadow Peerless	D. Lady Foremost of Hill View						
¶Fairwold Conveyer's Primrose	B	212	Apr	576	27.71	5200	238
†Fairwold Reveller's Patricia	E	217	Apr	481	29.25	4693	275
*†Homestead King's Joan	E	132	Apr	683	39.51	3390	179
*†King's Alma	C	45	Apr	1106	52.11	1662	78
S. Broadland Coronation King	D. Homestead Alma						
†Marie of Everdale	A	127	Apr	701	33.86	3625	163
†Mt. Harmon Africander Nymph	F	279	Apr	615	28.57	7277	308
†Mt. Harmon Ladybell	E	257	Apr	483	26.19	5306	259
*†Mt. Harmon Mag	B	196	Apr	596	29.20	5599	241
†Mt. Harmon Maid of Africander	G	266	Apr	410	20.62	4564	204
Mt. Harmon Patricia	G	361	Apr	428	25.09	7440	352
†Mt. Harmon Royal Marion	G	305	Apr	227	11.89	6274	279
†Northfield's Alma	G	88	Apr	659	27.04	1977	80
†Northfield's Cindora	G	61	Apr	762	30.88	1611	65
S. Fairlawn Maxim's Ensign	D. Fairlawn Cindora						
†Northfield's Mag	G	30	Apr	866	40.96		
S. Wild Rose's Challenger	D. Mt. Harmon Mag						
†Royalty Prince's Bonnie Bess	E	133	Apr	849	42.79	3993	191
Willora Anne	A	365	Apr	302	14.65	8496	382

§Orth, Michael, Jr., Hillside View Farm, Waukesha, Wis. ARHT

*†Golden Show Girl	A	178	Apr	741	37.07	5596	277
†Hillside Czar's Alsace	G	195	Apr	708	35.77	5523	250
¶Hillside Philosopher's Daisy	G	302	Apr	569	29.97	6816	331
Hillside Philosopher's Duchess	G	197	Apr	539	28.65	3732	191
†Hillside Philosopher's Judy	E	242	Apr	713	35.65	6605	313
†Hillside Philosopher's Pride	G	217	Apr	637	27.72	5545	225
¶Hillside's Eminent Fawn	D	242	Apr	707	34.75	5980	288
†Hillside's Philosopher's Bess	F	107	Apr	707	30.01	2915	124
S. St. James Philosopher's Star	D. Burlingham's Bessie						
†Hillside's Philosopher's Cheri	G	104	Apr	847	35.51	3133	132
S. St. James Philosopher's Star	D. Hillside's Golden Cheribin						
†Hillside's Philosopher's Queen	G	125	Apr	707	28.09	3256	128
†Hillside's Philosopher's Ruth	G	70	Apr	949	38.37	2231	92
S. St. James Philosopher's Star	D. Pinewood's Czar-Thel's Ruth						

Ourings, A. R., Marion, Ind.

Max's Bonnie Martha	A	25	Feb	1038	47.75		
S. Alfacrest's Max	D. Bonnie's Betty of Nosker Farm						

§Overly, Dale A., Grove Farm, Marysville, Ohio. ARHT

†Grove Farm Marge	G	97	Apr	1001	41.58	3306	136
Grove Farm Merrie	G	225	Apr	854	42.30	7205	348
†Grove Farm Pauletta	G	114	Apr	707	34.46	2896	137
†Valor's Grove Farm Sara	C	52	Apr	1196	66.40	2066	114
S. Noble Valor	D. Duke's Lass						

§Overly, Dean G., Grove Farm, Marysville, Ohio. ARHT

*†Bea of Grove Farm	A	102	Apr	1495	59.08	5087	209
†Grove Farm Bella	E	205	Apr	875	45.08	6631	331
†Grove Farm Della	F	168	Apr	812	37.28	5371	241
†Grove Farm Kay	E	142	Apr	1094	44.33	5912	240
†Grove Farm Rosetta	D	49	Apr	1303	58.50	2106	94
S. Noble Valor	D. Rose of Gipsy						
†Grove Farm Tess	G	131	Apr	1064	49.52	5162	227
†Grove Farm Valor's Lela	F	178	Apr	757	37.87	5949	297
†Valor's Donna May	D	87	Apr	1096	50.42	3384	146
S. Noble Valor	D. Grove Farm Donna						
*†Valor's Grove Farm Lucky	A	51	Apr	1466	73.49	2405	120
S. Noble Valor	D. Alladin's Rose						

§Owen, J. K. & Dull, Merritt, Marowene Farm of Arcanum, Arcanum, Ohio. ARHT

*¶Edna Mae of Versailles	A	305	Apr	283	13.87	11040	557
*¶Edna Marjorie of Marowene	C	239	Apr	790	38.71	6502	348
*†Rose Frances of Marowene	B	41	Apr	1209	60.46	1577	78
S. Golden Lad of Marowene	D. Shirley Golden Rose						
†Rose Joyce of Marowene	G	220	Apr	775	37.90	5119	254
†Rose Lady of Marowene	G	266	Apr	632	34.14	5445	280
*¶Shirley Golden Rose	A	223	Apr	909	45.73	7095	351

§Perkins, George W., Glynwood Farm, Cold Spring, N. Y. ARHT

†Glynwood's Dog's Tooth Violet	F	305	Feb	194	11.47	6332	316
†Glynwood's Pale Corydalis	F	305	Feb	108	5.71	6575	297
†Glynwood's Star Anemone	F	305	Jan	402	20.72	8744	391

§Petan Company, Rancho San Carlos, Montecito, Calif. ARHT

*Boulder Bridge Maxine	A	346	Apr	741	39.23	12268	629
†Ellwood Danny's Cora	F	305	Apr	135	8.13	7987	389
*†Ellwood Randor's Thecla	E	144	Apr	1004	45.42	5438	228
†Rancho Nicasio Commend Grace	G	262	Apr	749	37.48	6541	302
†Rancho Nicasio Karl's Loreta	F	305	Apr	212	13.66	7689	388
†San Carlos Dolly	G	100	Apr	963	39.97	3208	134
*†San Carlos Dora	B	133	Apr	1173	61.47	5801	281
*†San Carlos Dorene	D	212	Feb	521	30.90	6092	288
*†San Carlos Doris	A	127	Apr	814	42.75	3606	189
*†San Carlos Dorothy	B	120	Apr	1128	46.94	4639	194
*†San Carlos Evelyn	D	144	Apr	1005	51.79	5453	259
†San Carlos Fancy	E	137	Apr	922	50.73	4580	254
*†San Carlos Fashionable Girl	A	108	Apr	1016	50.95	4197	200
*†San Carlos Fashionplate	E	305	Mar	24	1.49	9240	498
*†San Carlos Florence	B	170	Apr	985	51.95	6681	359
†San Carlos Gay Girl	A	113	Apr	975	52.37	4385	205
*†San Carlos Ginger	D	218	Apr	1043	49.56	8481	376
*†San Carlos Gypsy Lee	B	305	Apr	163	8.65	13211	619
*†San Carlos Happy Girl	A	206	Apr	970	56.18	7355	397
†San Carlos Lady Princess	E	238	Apr	698	36.80	5754	289
†San Carlos Louise	D	47	Apr	1389	61.12	2139	98
S. Gayhead's Monitor	D. Boulder Bridge Lassie						
¶San Carlos Monitor's Cherokee	F	203	Apr	559	28.81	4041	209
*†San Carlos Papoose	B	175	Apr	964	52.35	6314	336
*†San Carlos Pat	A	151	Apr	1244	45.04	7039	270

*†San Carlos Pretoria	B	143	Apr	700	31.86	4740	230
*†San Carlos Prim	E	305	Apr	248	14.25	11227	534
*†San Carlos Radiance May	C	305	Mar	17	.79	8944	393
*†San Carlos Shy Girl	A	114	Apr	1205	57.85	5168	241
San Carlos Surprise	G	323	Apr	943	44.05	10831	463
*†San Carlos Topsy's Queen	A	217	Apr	962	39.95	8386	357
*†Sonoma Prilation	A	291	Apr	722	40.79	9704	516

Peterson, Desiree M., Clover Top Ranch, Newcastle, Calif.

*Clovertop Adorable	D	337	Apr	497	28.04	7668	421
Clovertop Ariel	G	122	Apr	806	31.55	3443	141
s. Sir John of Clover Top	D. Troutmere Athalia						
Clovertop Azalea	G	223	Apr	513	27.46	4641	252
Clovertop Bonny Bell	G	208	Apr	598	31.67	4408	217
*Clovertop Daphne	A	140	Apr	992	43.99	6116	281
Clovertop Ella May	G	365	Mar	479	23.40	12391	543
*Clovertop Eola	D	361	Apr	40	1.92	8978	425
Clovertop Escola	G	99	Apr	942	43.35	2930	127
s. Clovertop Cherub	D. Clovertop Eola						
*Clovertop Eve	E	354	Apr	608	28.53	10982	502
*Clovertop Imelda	E	291	Apr	517	31.81	6063	335
Clovertop Pearl	G	296	Apr	413	23.99	5248	265
Clovertop Rosselet	G	288	Apr	557	29.02	6382	322
Clovertop Sunstar	G	187	Mar	922	38.67	5753	233
*Clovertop Tilly	C	216	Apr	527	26.00	5446	262
*Troutmere Antoinette	A	339	Apr	387	21.72	9368	486
*Troutmere Eva	A	365	Mar	404	23.06	16545	716

Peterson, William O., Ring-Win Farms, Greensburg, Pa. ARHT

*Champion's Queenie	A	101	Apr	1687	71.70	5732	257
*Churn Creek's Flora	A	365	Apr	524	24.70	12833	583
*Coldspring's Hardwick's Rosalee	A	365	Apr	882	44.36	14126	712
*Melba AExeniadotia	A	184	Apr	1393	69.25	9466	463
Sherwood Forest Model Lily	A	108	Apr	1107	51.17	4229	191
*Welcome-In Maxine	C	91	Apr	1376	60.57	4350	186

§Poag, E. J. & P. J., Playhaven Farms, Burt, Mich. ARHT

†Playhaven M. Alice	F	171	Apr	707	36.69	4381	210
†Playhaven Y. Pollianna	G	86	Feb	831	38.24	2633	137

Pollack, George J., Pine Grove Farms, Binghamton, N. Y. ARHT

†Auburndale Farm's Jenny	G	263	Apr	556	32.53	4853	258
Demon's Fair of Pine Grove	D	351	Apr	701	41.25	9268	480
Demon's Hassie of Pine Grove	F	207	Mar	721	36.63	4921	220
Demon's Helene of Pine Grove	G	264	Apr	594	28.51	6319	286
General's Garnet of Pine Grove	D	169	Apr	869	41.91	5180	236
†McDonald Farms Geneva	E	305	Apr	460	23.00	7204	359

§Powel, William R., Ellicott City, Md. ARHT

*†Manor Iris	E	65	Apr	1193	51.09	2480	116
†Manor Isis	G	254	Apr	787	42.12	6433	318

§Pratt, George D., Jr., Sunny Valley Farm, New Milford, Conn.

*Sunny Valley Fairy Queen	B	365	Jan	443	22.17	13734	630

§Pratt, J. L., Sherwood Forest Farms, Fredericksburg, Va.

†Sherwood Forest Libertas Ella	G	59	Feb	708	28.82	1549	63
s. Sherwood Forest Liberator	D. Sherwood Forest Rubella						
†Sherwood Forest Libertas Embla	F	59	Feb	821	39.93	1744	84
s. Sherwood Forest Liberator	D. Sherwood Forest Model Princess						
†Sherwood Forest Libertas Holly	F	59	Feb	694	38.89	1702	95
s. Sherwood Forest Liberator	D. Rockingham Butterfly						
†Sherwood Forest Libertas Lida	G	59	Feb	515	27.60	1161	62
s. Sherwood Forest Liberator	D. The Caves Luscious						

§Pritzl, Charles J., Prestdale Farm, New Plymouth, Idaho. ARHT

*†Marshall's Crysta of Prestdale	E	304	Apr	547	36.75	7210	407
*†Marshall's Dimple of Prestdale	B	92	Apr	1119	54.61	3672	169
*Pilgrim's Carol of Prestdale	E	331	Apr	570	31.98	9259	476
Priscilla L. Prestdale	G	322	Apr	725	35.91	8486	413
†Rutilda L. of Prestdale	G	101	Apr	1051	43.62	3560	146
†Toponis Galore's Lila	E	260	Apr	787	34.25	7406	324

§Prouty, Dallas E., Brookdell Farm, Fort Ann, N. Y. ARHT

†Brookdell Marigold	G	305	Nov	145	8.13	8000	427

§Purdy, Floyd, Greenfield Farm, Tomah, Wis. ARHT

†Bell Buoy's Golden Princess	E	181	Apr	892	50.44	6193	330
Bell Buoy's Lily	F	212	Apr	566	34.58	5221	286
Greenfield Orchid Darlene	G	212	Apr	765	32.21	6104	246

§Purmort, C. M. & Fisher, Carl, Way-Ellen Farm, Van Wert, Ohio. ARHT

*†Cherry's Tillie Mae	A	91	Apr	1349	54.65	4414	175
Gaylord's Jubilee of Fortune	D	179	Apr	918	40.40	5659	246
†Merry Valnedda's Lady	G	24	Mar	909	38.65		
s. Langwater Grenadier	D. Nodrog Merry Valnedda						
*†Nodrog Merry Valnedda	C	58	Apr	1574	64.40	3035	127
s. Langwater Merry Pal	D. Grassland Valnedda						
*†Raemelton Carlita	C	156	Apr	821	43.10	4759	241
*†Raemelton Triumph Bonton	E	100	Apr	1326	60.50	4636	209
†Way-Ellen Farms Maybelle	G	242	Apr	925	43.50	7349	323
Welcome In Chum's Emerita	F	205	Mar	851	40.89	6811	305
†Welcome-In Forward's Desire	G	181	Apr	798	34.33	4492	186

§Pyle, E. Baker, Brightside Farm, Malvern, Pa. ARHT

†Brightside Chickadee	B	61	Apr	1378	64.78	2823	143
†Brightside Chorus Girl	C	53	Apr	1457	52.91	2550	92
s. Brightside Gold Coin	D. Brightside Prima Donna						
†Brightside Emmaline	C	181	Apr	1221	59.59	7569	368
†Brightside Gem	E	159	Apr	623	33.52	3709	188
†Brightside Harriet	A	151	Apr	1067	60.00	6023	326
†Brightside Hazel	G	89	Apr	1002	44.42	2955	117
†Brightside Jeannie	C	47	Apr	1338	60.63	2135	96
s. Brightside Gold Coin	D. Brightside Janice						
†Brightside Nancy	F	181	Apr	905	46.25	5919	289
†Brightside Opal	G	120	Apr	664	38.32	2779	140
†Brightside Pomona	G	159	Apr	687	36.99	3784	187
†Brightside Sophie	A	107	Apr	1127	65.50	4032	215

§Ramos, Arturo Peralta, Mrs., Hunthill Farm, Rushland, Pa. ARHT

†Bridgett's Larue	G	56	Apr	630	27.75	1176	49
s. Spar Hill Duke of White Plains	D. B. B.'s Trilby						
*†Crepe's Patricia	C	70	Apr	1301	42.31	2966	101
s. Masher Boy's Prince	D. Chiffon's Crepe of Limeport						
†Hill Girt Eileen	G	46	Apr	919	33.01	1319	47
s. Hill Girt Royal Cherub	D. Hill Girt Noranorly						
*†Ivycrest's Fritzie	B	37	Apr	1192	51.65	1420	61
s. Honour of Ivy Crest	D. Fritz's Alice of Fernwood						
†Ivycrest's Sally	A	118	Apr	1344	48.80	5315	189
†Rose May of Sunset View	G	81	Apr	887	43.84	2345	117
†Wolfpen Thetis	B	121	Apr	1231	42.23	4861	184

Ransom, W. G., Ransom Farm, Ransomville, Kans. ARHT

Green Acres Ella	A	365	Mar	402	26.93	10642	610
†Hill's Rose	E	148	Mar	575	29.42	3211	173
Lily of Knob Hill	A	347	Mar	884	36.89	15289	578
†Paramount Pearl's Beatrice	C	97	Mar	1018	47.86	3421	155
*Ransom Alma's Anita	C	300	Mar	1091	47.71	12007	518
*Ransom Alta's Alma	A	365	Mar	266	13.94	13360	596
†Ransom Alta's Arta	E	215	Mar	583	32.09	4463	221
*Ransom Angel's Amanda	C	365	Mar	100	6.16	12381	618
†Ransom Deanna's Dandy	G	249	Mar	543	29.95	4926	236
†Ransom Fayetta's Frankie	G	141	Mar	797	38.85	3934	189
*†Ransom Fidget's Fantail	A	123	Mar	931	54.00	4080	216
Ransom Fidget's Faye	G	233	Mar	650	32.92	5567	263
Ransom Frances' Fidget	G	187	Mar	410	21.34	3187	158
*†Ransom Gem's Gracie	C	162	Mar	678	35.09	4190	217
*†Ransom Gloria's Greta	C	302	Mar	457	24.30	6928	337
*Ransom Phyllis Patricia	A	182	Mar	1133	48.87	7733	325
*Ransom Twila's Tercita	E	308	Mar	805	42.46	10051	478
*Ransom Winnetka's Waitress	E	299	Mar	681	33.46	7988	364

§Ransom, W. G., Jr., Ransom Farm, Ransomville, Kans.

†Ransom Rosetta's Rainbow	G	189	Mar	402	19.89	3094	145

§Rasmussen, William J., Rasmussen Farms, Phoenix, Ariz. ARHT

*†Arizona Farms Maddina	A	181	Feb	634	34.09	6026	330
*†Arizona Farms Maurine	A	126	Feb	1016	41.47	5558	249
*Little Ranch Blossom Ann	A	348	Feb	222	13.63	9322	461

§Reed, O. R., Olentangy Guernsey Farm, Delaware, Ohio. ARHT

*¶Nellie of Olentangy	A	305	Dec	348	19.95	10607	518
*¶Olentangy Ann	F	84	Oct	1041	43.31	2639	116
*†Pilgrim's Jane of Olentangy	B	305	Dec	227	10.56	9814	487

§Reed, Raymond, Olentangy Guernsey Farm, Delaware, Ohio. ARHT

*¶Olentangy's Babette	A	272	Oct	790	40.61	10441	494

Reed, Theo P. & Son, Meadow Lane Guernsey Farm, Pennington, N. J. ARHT

*Cleo of Meadowlane	A	95	Apr	1499	73.91	4697	208
Flo of Meadowlane	E	365	Apr	406	19.01	11346	527
*Meadowlane Donna	A	181	Apr	1094	51.33	7001	306
*Meadowlane Ettie	A	365	Apr	759	42.83	12712	663
Meadowlane Fay	G	365	Apr	821	32.13	11814	551
Meadowlane Inez	G	118	Apr	1222	57.92	4417	193
Meadowlane Lida	C	334	Apr	876	44.25	11502	577
*Meadowlane Mollie	B	181	Apr	1360	66.25	8833	407
Meadowlane Patience	G	365	Apr	655	32.79	10533	524
Meadowlane Rea	E	349	Apr	717	31.56	10659	485
Meadowlane Skylark	E	98	Apr	1386	66.69	4349	186
*Meadowlane Star Bright	A	265	Apr	878	42.25	9131	418
Meadowlane Starlett	G	162	Apr	1209	54.17	6195	262
Nora of Meadowlane	F	138	Apr	835	42.52	3991	191
*Norwood Hildegarde's Penelope	B	361	Apr	783	43.10	12648	634
*Prim of Meadowlane	A	301	Apr	717	36.94	9028	428
Rycklaver Marie	C	111	Apr	1255	70.58	4518	240

Reinfeld, Joseph H., Incorporated, Scobeyville, N. J. ARHT

*Fox Dean's Crystal	C	308	Apr	1054	54.96	13536	653
*Fox Dean's Fatima	B	365	Apr	173	10.27	12387	660
*Fox Dean's Lustre	A	226	Apr	923	45.61	8592	422
Fox Dean's Posey	E	364	Apr	898	48.14	12201	628
*Glenburnie Daisy May	A	50	Apr	1581	76.38	2502	124
s. Prince Haro	D. Glenburnie Daisy Lassie 2d						
*Harmony Hollow Jacqueline	B	30	Apr	1368	77.16		
s. Langwater Helios	D. Harmony Hollow Jill						
Hill Girt Randarose	G	89	Apr	1163	59.45	3280	165
*Marshallvalle Levity	A	336	Apr	945	55.23	12897	676
*Marshallvale Rosette	A	94	Apr	1683	82.17	4969	233
*Provost's Glenna	B	52	Apr	1261	60.29	2047	105
s. Hardwick's Provost	D. Hardwick's Lady						
Reinfeld's Fair Maid	G	273	Apr	844	50.95	7969	476
Reinfeld's Jonquil	G	356	Apr	817	43.91	10645	575
*Reinfeld's Lass	E	46	Apr	1250	58.16	1760	79
s. Niplig	D. Maywick's Chelly						
Reinfeld's Marcia	G	333	Apr	1085	55.47	12541	615
Reinfeld's Pauline	G	37	Apr	1172	52.74	1367	61
s. Fox Dean's Gold Coin	D. Harmony Hollow Jacqueline						
R. F.'s Bright Frances	G	89	Apr	1068	54.79	3037	147
R. F.'s Golden Marilyn	G	159	Apr	1285	63.62	6609	314
R. F.'s Jester's Essie	G	43	Apr	1405	68.29	1834	92
s. Caumsett Jester	D. Marshallvale Rosette						
*Spar Hill Clematis	E	24	Mar	1053	49.00		
s. Coronation King's Heir	D. Valleywood Content						

§Reynolds, Dorrance, Goodleigh Farm, Dallas, Pa. ARHT

†Goodleigh Consort Grensta	G	137	Apr	1017	45.06	4986	204
†Goodleigh Consort Irene	G	288	Apr	669	33.06	7293	327
†Goodleigh Consort Marvet	G	279	Apr	831	37.01	8678	361
†Goodleigh Consort Vauxbeleb	G	66	Apr	1082	43.06	2374	99
†Goodleigh Eolus Flower	G	285	Apr	607	31.73	7074	316
†Goodleigh Eolus Glen	G	84	Apr	993	39.42	2923	118
*†Goodleigh Eolus Herina	D	227	Apr	1036	55.02	8854	460
*†Goodleigh Eolus Seela	A	227	Apr	801	35.89	7364	323
†Goodleigh Eolus Sunleaf	G	160	Apr	661	30.67	3825	179
†Goodleigh Eolus Vafair	G	271	Apr	746	37.85	7133	324
*Goodleigh Mayde Royal	A	343	Apr	868	43.77	12447	553
†Goodleigh Romulus Brusie	G	112	Apr	953	41.78	3807	182
†Goodleigh Romulus Fern	G	115	Apr	963	42.77	3958	178
†Goodleigh Romulus Floss	G	139	Apr	914	41.40	4280	183
Goodleigh Romulus' Sarkie	E	346	Apr	320	16.39	8944	386
*†Goodleigh Romulus Sunita	D	68	Apr	1271	46.91	3029	111
*Goodleigh Romulus Verna	E	242	Apr	801	33.57	7792	369
*†Goodleigh Royal Sacia	E	170	Apr	717	29.43	5421	228

Reynolds, James R., Larch Farm, Wenham, Mass. ARHT

*Larches First Lady	A	144	Mar	1184	61.72	6093	275
Larches Patsy	E	91	Mar	1274	62.98	3903	176
Larches Ruby	F	183	Mar	1082	54.01	6176	286

§Rhoads, Jerome H., "Rhoadsacres," Kirkwood, Pa. ARHT

†Janis' Greta of Upsand Downs	G	67	Apr	830	35.20	1823	69
s. Upsand Downs' Rilma Janis		D. Prince's Garland of Midway					
†King's Beauty of Upsand Downs	G	229	Apr	566	30.61	4519	216
†King's Dot of Upsand Downs	D	132	Apr	668	36.14	4045	205
†King's Heroine of Upsand Downs	F	117	Apr	789	41.03	3449	172
*†King's Kappa of Upsand Downs	A	107	Apr	1063	41.89	4322	171
*†King's Nu of Upsand Downs	A	277	Apr	320	20.43	4960	273
†King's Odare of Upsand Downs	G	305	Apr	260	13.18	6484	287
*†King's Phi of Upsand Downs	A	101	Apr	961	45.98	3897	175
*†King's Pi of Upsand Downs	A	90	Apr	1157	56.46	3654	171
†Laddie's Irene of Upsand Downs	C	269	Apr	329	20.00	4949	276
†Laddie's Maizi of Upsand Downs	G	197	Apr	684	33.13	4563	202
*†Laddie's Psi of Upsand Downs	C	305	Apr	124	7.43	6268	271

Rider, J. L., Pleasantview Farm, Catawissa, Pa.

Hardwick's Lou of Pleasantview	B	365	Apr	513	26.43	14495	695
Judy Ann of Pleasantview	G	221	Apr	904	39.16	6991	279
Laddie's Rose May	G	248	Apr	820	41.17	7003	319
Pearl Harbor of Pleasantview	F	108	Apr	793	38.26	2862	135
Pleasantview Clara Louise	G	209	Apr	878	41.71	6301	277
Pleasantview Royal Anna	A	293	Apr	648	33.29	9028	422
Pleasantview Royal Phyllis	G	326	Apr	893	42.44	9560	428

Riegeldale Farm (Ware Shoals Manufacturing Company), Ware Shoals, S. C. ARHT

Riegeldale Mck. King's Edna	G	341	Jan	546	31.57	8923	460

§Riley, Edward C., Leeside Farm, Lumberville, Pa.

†Portia's Valor Valencia	D	89	Apr	1308	51.82	3878	156
s. Caumsett Valor	D. Madge's Portia						
†Welcome In Isabelle	D	112	Apr	1426	55.34	5329	211
s. Caumsett Valor	D. Warrior's Bell of Fairview						
†Welcome In Lora-Lue	C	148	Apr	1413	54.01	7367	299

§Roberts, Evelyn, Newtown, Pa.

†Minnie of Sunset View	C	178	Apr	916	44.53	6077	288

§Roberts, Owen J., Bryncoed Farm, Kimberton, Pa. ARHT

†Bryncoed's Beryl	B	121	Mar	1233	61.91	4779	200
s. Bloomfield Peter	D. Bryncoed's Venture's Queen						
†Bryncoed's Blossom	G	141	Mar	711	36.41	3662	157
Bryncoed's Diana	F	189	Mar	674	37.22	4773	240
†Bryncoed's Generous	C	150	Mar	854	40.39	4806	209
†Bryncoed's Glorious	G	121	Mar	928	41.85	3957	155
*†Bryncoed's Hazel	A	195	Mar	681	35.14	5949	280
†Bryncoed's Janice	F	205	Mar	503	25.19	4394	209
Bryncoed's Jeannette	D	134	Mar	1044	53.04	5061	221
†Bryncoed's Judy	E	88	Mar	880	43.56	2796	114
s. Bloomfield Peter	D. Bryncoed's Martha						
†Bryncoed's Louise	G	212	Mar	639	37.99	5122	262
†Bryncoed's Myrtle	E	128	Mar	801	40.53	3740	173
*†Bryncoed's Peter's Betty	A	87	Mar	958	43.14	2877	122
s. Bryncoed's Langwater Peter	D. Bryncoed Betty						
*†Bryncoed's Priscilla	A	193	Mar	905	48.34	6591	361
†Bryncoed's Rose	E	118	Mar	987	46.33	4200	179
s. Peter Pan of Bryncoed Farm	D. Bryncoed's Rosemary						
†Bryncoed's Viola	F	191	Mar	665	32.75	4343	198
†Bryncoed's Violet	D	84	Feb	1224	51.54	3710	160
s. Bloomfield Peter	D. Bryncoed's Gardenia						
†Bryncoed's Vivian	F	116	Mar	786	44.67	3473	163
s. Peter Pan of Bryncoed Farm	D. Bryncoed's Marguerite						
Laddie's Lassie of Frewvale	D	162	Mar	694	36.12	3703	169

§Rosenbaum & Brother, Incorporated, Rose Tree Farm, Mount Vernon, Ind. ARHT

†Rose Tree Charlotte	F	305	Mar	185	11.04	9143	488
†Rose Tree Fairley	F	71	Jan	1227	57.70	2745	124
*†Rose Tree Fargo	C	76	Jan	1762	87.25	4480	224
s. Florham Conquest	D. Rose Tree Margaret						
†Rose Tree Gay Alma Belle	G	305	Mar	98	4.85	6442	316
†Rose Tree Gay Almo	G	71	Jan	849	39.82	2010	94
s. Franchester Gay Boy	D. Almonica of Willow Hill						
†Rose Tree Gay Arrow	G	305	Mar	43	2.63	6969	373
†Rose Tree Paulette	F	55	Jan	1210	44.66	2107	83
s. Langwater Torreador	D. Rose Tree Fequel						
†Rose Tree Tillie	G	15	Jan	429	21.27		
s. Langwater Torreador	D. Rose Tree Fellie						

Rosenthal, Edward S. & Richard H., Cincinnati, Ohio. ARHT

*Brookside's Darling Hope	B	333	Apr	587	30.92	10649	473
*Brookside's Darling Questa	A	326	Apr	614	29.24	10222	415

§Roughsedge Brothers, Bear Haven Farms, Bloomsburg, Pa. ARHT

*Bryncoed's Una	B	130	Apr	1035	49.81	5004	231
*†Fairlawn Brilliant	A	43	Apr	1182	51.91	1690	74
s. Knollwood Herald	D. Knollwood Zea						
*†Fairlawn Peerless Dorrence	A	40	Apr	1459	66.83	1905	87
s. Green Meadow Peerless	D. Hopeton Janice						
†Gardenville Convoy's Helena	G	129	Apr	829	41.38	3627	162
¶Goose Valley Rose	E	161	Apr	732	34.22	4221	190
†Hominy Hill Princess	G	169	Apr	765	38.66	4510	237
†Hominy Hill Queen	F	185	Apr	689	36.77	4993	236
*†Meadowlane's Delight	C	128	Apr	848	39.01	4230	191
*†Mt. Ararat's Valiant's Victoria	C	104	Apr	1211	49.53	4433	167
¶Riveredge Peerless Melba	E	210	Apr	785	38.40	7331	329

Rustman, J. H., R-Lane Farms, Bassett, Wis.

American Beauty of Lakewood	B	25	Feb	960	39.86		
s. Langwater King of the Meads	D. Christmas Eve of Thornwood						
Bell Buoy's June	C	181	Feb	877	40.79	6282	297
†Climax's and Trixy's Rosalind	A	46	Feb	1042	50.66	1799	87
s. Shoreland Climax's Ideal	D. Tellus's Trixy 5th's Gem						
Gordondale Gala	B	114	Feb	671	35.80	3086	158
*Gordondale Iris	E	365	Feb	210	13.90	9998	543
Hope of Wache-Etcha	D	198	Feb	762	48.06	6037	342
Judy of Wache-Etcha	D	207	Feb	746	43.68	6124	345
Lady La Noce of Island 2d	A	105	Feb	979	55.71	4266	219
Linland Shirley Lee	G	52	Feb	958	52.99	1820	87
s. Hilltop Butterfat Don	D. Linland Shirley						
Neita of Wache-Etcha	D	121	Feb	804	36.54	3489	157
Oak Lane's Rosemount Daphne	E	207	Feb	760	38.84	6752	318
Ultra's La Dena	A	13	Feb	639	30.06		
s. Tianna's Elegant	D. Elbenia's Ultra						
Victoria Thorn	A	238	Feb	730	43.87	6785	394

Saltonstall, Richard, Charlescote Farm, Sherborn, Mass.

Charlescote Coral	D	201	Mar	1154	49.76	8070	299
Charlescote Miracle	F	126	Mar	1268	57.84	5162	216
Charlescote Picturesque	D	358	Mar	682	43.46	10667	599
*Langwater Honeybloom	A	149	Mar	1262	64.62	6594	332
*Woodholm's Harmony	A	336	Mar	1385	71.35	16964	818

Sanitary Farm Dairies, Incorporated, Sanfadair Farm, White Bear Lake, Minn. ARHT

Flash's Lady of Maple Leaf	G	34	Apr	1176	60.01	1322	67
s. St. James Rocket's Flash	D. Lassie of Maple Leaf						
Flash's Lucy of Maple Leaf	G	34	Apr	926	38.55	1027	42
s. St. James Rocket's Flash	D. Slogan's Lea of Maple Leaf						
Glynn of Hyhill Farm	G	100	Apr	974	46.79	3336	160
*Goldie of The Coronets	A	84	Apr	1024	51.23	3164	153
*King's Violet of Sanfadair	A	43	Apr	1523	80.31	2085	109
s. Coronet's Royal King	D. Dorris of Broadview						
Maple Leaf Iona	G	36	Apr	1433	66.08	1636	75
s. St. James Rocket's Flash	D. Issie of Maple Leaf						
Maple Leaf Rose	G	81	Apr	1073	50.45	2998	134
Pine Knoll Lillian	G	79	Apr	1083	51.58	2878	117
Sanfadair Alert's Anna	C	50	Apr	1061	55.42	1590	83
s. Kenflur's Surrogate Alert	D. Dixie of Golden Valley						
*Sanfadair Alert's Blossom	E	45	Apr	1059	51.69	1487	72
s. Kenfleur's Surrogate Alert	D. Judy of Rock Elm						
¶Sanfadair Alert's Celia	G	305	Mar	14	.86	6359	331
Sanfadair Alert's Corona	G	224	Apr	791	44.81	6795	358
Sanfadair Alert's Duchess	F	63	Apr	1141	56.18	2349	109
s. Kenfleur's Surrogate Alert	D. Sally's Queen of Asgard						
Sanfadair Alert's Elizabeth	G	38	Apr	1253	58.30	1510	70
s. Kenfleur's Surrogate Alert	D. Sanfadair Arletta						
Sanfadair Alert's Evelyn	G	28	Apr	901	39.50		
s. Kenfleur's Surrogate Alert	D. Sanfadair Danny's Alpha						
*Sanfadair Danny's Alpha	B	33	Apr	1655	73.50	1808	80
s. Highcroft Bell Buoy Danny	D. Oakvale A. Phillis						
Sanfadair Danny's Annette	D	145	Mar	1270	66.34	6591	334
Sanfadair Danny's Charity	F	28	Apr	1261	52.87		
s. Highcroft Bell Buoy Danny	D. Revonne of The Coronets						
¶Sanfadair Duke's Celeste	G	291	Apr	577	27.59	6563	294
¶Sanfadair Duke's Claudia	F	273	Apr	540	31.52	5976	369
*Sanfadair Duke's Cora	F	34	Apr	1482	64.36	1666	72
s. Ridglydale Surrogate's Duke	D. Lilac of Golden Valley						
Sanfadair Duke's Danseuse	G	69	Apr	980	44.88	2280	105
Sylvana Gladiola	G	113	Apr	1017	53.03	4006	181
Sylvana Joy	G	77	Apr	1574	61.70	3872	146
Sylvana Judith	G	59	Apr	1360	53.59	2525	107
s. Wild Farms' Asher	D. Sylvana Jean						
Sylvana Rose	G	96	Apr	1176	58.37	3739	171
s. Wild Farms' Asher	D. Sylvana Rilmena						
*Victor's Maid of Sanfadair	A	88	Apr	1124	55.42	3460	171
Wild Farms' B. Gaby	G	26	Apr	1016	49.60		
s. Boulder Bridge Brigadier	D. Wild Farms' Prince's Bunny						
Wild Farms' B.'s Gaiety	G	37	Apr	1086	41.73	1276	49
s. Boulder Bridge Brigadier	D. Wild Farms' Prince's Bridget						
Wild Farms' B.'s Gale	G	114	Apr	872	44.87	3607	184
Wild Farms' B.'s Gem	G	110	Apr	883	44.80	3640	166
Wild Farms' B.'s Gladys	G	60	Apr	1075	47.64	2142	96
s. Boulder Bridge Brigadier	D. Wild Farms' Prince's Belinda						
Wild Farms' B.'s Grace	G	59	Apr	1089	55.00	2116	93
s. Boulder Bridge Brigadier	D. Wild Farms' Prince's Bertie						
*Wild Farms' Prince's Elsie	A	232	Apr	1177	59.46	11837	553
Wild Farms' Prince's Geneva	G	116	Apr	684	33.48	2977	147
Wild Farms' Prince's Gypsy	G	81	Apr	795	33.00	2390	104

§Schaadt, David, Van Wert, Ohio. ARHT

Bessie Maid's Tillie	G	163	Apr	707	34.05	4632	211

§Schaffer, Forest S., Clover Dale Stock Farms, Van Wert, Ohio. ARHT

†Clover Meades Fanny	G	256	Apr	508	24.89	5339	254
*†Imogene's Ultra Rosalie	A	210	Apr	855	46.64	7161	395

§Schaffer, Forest S. & Milvada, Clover Dale Stock Farms, Van Wert, Ohio. ARHT

†Harriet K. of Greenfield	F	189	Apr	683	28.02	4919	213
*†Manitou's Crescent's Candor	A	207	Apr	1007	50.25	8335	400

§Schaffer, Kenneth W., Clover Dale Stock Farms, Van Wert, Ohio. ARHT

†Greenfield's K. Belle	G	161	Apr	686	33.07	3731	190

§Schaffer, Kenneth W. & Milvada, Clover Dale Stock Farms, Van Wert, Ohio. ARHT

†Welcome-In Forward's Gipsey	D	181	Apr	671	25.52	4847	210

§Schleigh, W. B., Golden Hill Farm, Martinsburg, W. Va. ARHT

†Golden Hill Lady Faithful	G	69	Apr	603	27.46	1525	65
†Groton House Levity's Karo	G	65	Apr	864	45.32	1855	86
*†Woodside Hall Knollton Elsie	B	293	Apr	425	31.55	6155	325
†Woodside Hall Knollton Hilda	G	296	Apr	755	38.21	7710	375
†Woodside Hall Knollton Holly	G	257	Apr	661	35.34	6473	283

§Schlueter, U. A., Oconomowoc, Wis. ARHT

Actor's Rosalys of Falconell	G	365	Apr	769	40.80	9359	485
†Lurban Mary	G	305	Apr	192	12.03	5717	321
*†Troutwater Coramaid of Dr. K.	A	223	Apr	735	39.35	6381	300

Schutt, Harold S., Spar Hill Farm, Chadds Ford, Pa. ARHT

Gloria of White Plains	G	365	Apr	124	7.73	9621	553
Goose Valley Hollyhock	G	114	Apr	985	46.72	3653	179
Spar Hill Amaranth	G	114	Apr	1099	57.71	4272	232
Spar Hill Bluebell	G	181	Apr	1034	47.98	6225	275
Spar Hill Candytuft	G	356	Apr	881	46.36	11634	559
Spar Hill Delphinium 4th	G	96	Apr	1146	50.12	3284	140
Spar Hill Larkspur 2d	G	342	Apr	909	52.48	10798	565
Spar Hill Orange Blossom 3d	G	167	Apr	1002	48.53	5708	264
Spar Hill Orchid 3d	G	284	Apr	1027	58.04	9939	502

Schwabacher, Julian L., Barbian Farm, Bethlehem, Conn. ARHT

Barbian Charity	F	190	Apr	1048	44.54	7197	293
*Barbian Gracious Mistress	A	203	Apr	1005	47.24	8712	394
Barbian Milette	G	89	Apr	952	45.64	2870	128
Barbian Miqueen	F	112	Apr	1133	56.20	4459	199
Barbian Mistress Cornelia	A	136	Apr	1029	50.36	5037	234
*Barbian Provinna	A	175	Apr	1457	73.31	9391	422
Barbian Valentine	F	188	Apr	876	43.83	6252	283
Gayhead's Her Aloha	C	216	Apr	747	44.31	7140	404

Seco Company, Incorporated, Seco Farms, Arcadia, Mo.

St. Albans Actor's Janice	E	365	Apr	376	20.81	12061	543

Sexton, Sallie Jones, Bryn Du Farm, Granville, Ohio. ARHT

Bryn Du Belle	G	239	Mar	650	30.94	5638	240
Bryn Du Queen	G	362	Mar	385	25.29	7435	418
Bryn Du Serenity	E	148	Mar	864	44.79	5034	221
Fairlawn Maxim's Gana	G	161	Mar	1043	54.25	5531	291
Willow Brook's Joyce Belle	A	86	Mar	1479	56.65	4170	157
Willow Brook's Mabel Fern	F	287	Mar	1123	56.74	10714	505
Willow Brook's Nellie May	A	185	Mar	1328	66.15	9051	409
Willow Brook's Polly Irene	F	278	Mar	1043	56.56	10033	489
Zimalcrest Design's Rachel	G	138	Mar	671	37.21	3270	166

§Seymour Brothers, Grenfel Farm, West Allis, Wis. ARHT

†Grenfel Blazer Jane	G	304	Apr	525	23.68	6370	267
†Grenfel Blazer Sweetness	G	286	Apr	747	30.66	8384	328
†Grenfel Butterfat Ellen	A	279	Apr	367	16.72	6451	247
*†Grenfel Butterfat Esther	A	123	Apr	1045	39.10	4768	175
†Grenfel Clarion Linda	G	201	Apr	824	35.43	5642	219
†Grenfel Clarion Rosette	E	100	Apr	895	36.72	3152	135
*†Hilltop Butterfat Coral	B	128	Apr	884	35.82	4255	166

Shaw, F. N. & T. M., Pebble Hill Farm, Doylestown, Pa. ARHT

*Pebble Hill Valor's Beulah	D	67	Apr	1565	60.60	3368	135
s. Pebble Hill Buccaneer's Valor		D. Gayhead's Beulah					
*Primrose of Elk Manor	C	82	Apr	1595	67.01	4234	177
s. Spar Hill Strongheart's King		D. Valor's Afri's Primrose					

§Sheldon, L. W. & Sons, Lynworth Farms, Fulton, N. Y.

†Lynworth Hopeful	F	242	Apr	651	37.12	6000	322

§Sheldon's Sons, L. W., Lynworth Farms, Fulton, N. Y.

†Lynworth Celia	F	242	Apr	806	39.53	6805	329
†Lynworth Glorious	D	153	Apr	780	34.35	5298	239
†Lynworth Poppy	C	221	Apr	832	42.53	6967	359

Shenk, Harry B., Fair Field Farms, Elverson, Pa.

Fair Field Flora C.	E	347	Apr	786	38.54	11791	502
Fair Field Nancy C.	E	365	Apr	187	8.97	11661	523

§Shepard, H. F., Green Pastures, Ballard Vale, Mass.

High Hill Partner's Delight	E	68	Apr	981	38.57	2323	91
s. High Hill Partner		D. Harvester's Delight of High Hill					
Lakeview Vogue's Dora	A	30	Apr	1189	54.02		
s. Don Alda Langwater Vogue		D. Lakeview Princess					

§Shultz, Esther F., Bon Acres Farms, Galena, Ohio. ARHT

¶Bon Acre's Belva	F	222	Mar	267	13.05	2964	137
¶Bon Acre's Bertha	G	209	Mar	522	23.60	3862	171
†Bon Acre's Josie	G	28	Jan	926	43.66		
s. Foremost High Honor		D. Joseta of Penn Villa					
*†Bon Acre's Patricia	E	111	Mar	925	38.70	3669	157
†Bon Acre's Pauline	D	136	Mar	673	31.54	3861	184
†Bon Acre's Rose	F	77	Mar	1115	43.94	2738	109
s. Willow Brook's Premier		D. Whittier P. A. Senator Homestead					
†Charlescote Petal	G	115	Mar	1099	46.53	4392	200
Feura Charity	G	131	Mar	877	41.22	3869	181
Paymaster's Gardenia	G	174	Mar	788	39.98	4716	220
s. Caumsett Paymaster		D. Anza of Maple Lane					

§Shuttleworth, William W., Sunset Ledge Farm, Warren, Mass.

†Ladderlook Blanchette 4th	G	40	Feb	809	34.40	1167	49
s. Ladderlook Wiseacre		D. Ladderlook Blanchette					
Ladderlook Fredonia	D	365	Mar	159	10.44	9616	517
Mountain Brook Louise	G	37	Feb	821	41.48	1025	51
s. Green Meads Royal Chief		D. Mountain Brook Lassie					
Mountain Brook Starlight	A	30	Feb	1001	50.06	1051	52
s. Green Meads Royal Chief		D. Mountain Brook Starline					

Siess, Fred & Artman, Alta, Big Springs Farm, Lebanon, Ind. ARHT

Big Springs Fan	F	365	Feb	363	18.10	11254	515
Big Springs Fred's Dora	F	178	Mar	1043	45.27	6821	303
†Big Springs Lucky Ruthie	F	256	Mar	793	32.37	7976	304
Big Springs Mamie Rose	F	215	Mar	669	38.98	5213	261
†Big Springs Ogle	C	305	Mar	199	9.42	9992	388
Big Springs Opal	A	365	Feb	432	21.79	9638	433
†Fairlawn Gem	G	291	Mar	599	32.48	6956	345
†Shadynook Valentina	C	305	Mar	158	7.73	9218	387

§Simmons, M. Van Riper, Golden Bull Farms, Wauconda, Ill. ARHT

*†Ambition Kitt of Green Acres	C	243	Mar	603	36.88	5526	302
*Audacity Eva of Green Acres	C	311	Mar	707	36.10	8970	392
*†Diana of Finchley Manor	A	304	Mar	152	9.55	6061	268
†Green Acres' Belladonna	G	293	Mar	622	37.74	7232	391
Green Acres' Little Mollie	G	311	Mar	807	42.37	9147	461
Green Acres Marcelle	G	262	Mar	867	45.04	7341	336
*¶Islander's Lorene	B	305	Mar	47	2.14	8176	373
Maywood Rilma May	D	334	Mar	823	37.07	9774	392
†Pan's Clara of Gwynllan	E	252	Mar	717	36.52	7156	339
Stony Ford Victor's Sterling D.	E	334	Mar	604	35.39	9125	439

§Smith, Clifford B., Garden Ridge Farm, Bangor, Maine.

†Baroness of Garden Ridge	D	27	Oct	1035	49.69		
s. Thirlstane Baron		D. Princess of Garden Ridge					
†Bonnie of Garden Ridge	D	120	Mar	1270	62.63	5015	218
s. Thirlstane Baron		D. Rosalie of Garden Ridge					

§Smith, Harry M., Smith's Sandy Ridge Farm, Doylestown, Pa. ARHT

†Brandywine Manor Lena	G	45	Mar	795	31.12	1100	44
s. Brandywine Manor Knight		D. Brandywine Manor Valina					
†Guardsman's Duchess of W. B.	G	236	Mar	601	33.89	4916	256
†Guardsman's Nancy of W. B.	E	204	Mar	891	39.76	6960	318
†Guardsman's Peggy of S. R.	G	203	Mar	672	33.17	5251	253
†Guardsman's Victoria of S. R.	G	208	Mar	436	22.85	3856	194
s. Gwynllan Guardsman		D. Regent's Jolly of W. B.					
†Hector's Dew Drop of W. B.	G	207	Mar	576	33.10	4112	215
Hector's Hannah of W. B.	G	221	Mar	423	25.43	3368	204
†Hector's Irene of W. B.	C	239	Mar	615	36.27	5300	292
†Hector's Jane of W. B.	F	266	Mar	540	27.47	7088	335
†Magnate's Flower	G	59	Mar	973	40.80	1668	66
s. Brandywine Manor Magnate		D. Maple Lane Gardenia 3d					
†Niplig Royal Ruby	F	173	Mar	686	32.17	4140	205
†Regent's Cassie of W. B.	G	257	Mar	686	36.23	5635	294
Regent's Thelma of W. B.	B	267	Mar	722	39.86	9061	458

Smith, Nelson H., Steele Hill Farm, Laconia, N. H. ARHT

*†Steele Hill Andalusia	C	38	Mar	1505	54.18	1800	64
s. Lincoln Crusader		D. Lagrange's Andalusia's Lady					
†Steele Hill Danella	G	204	Mar	256	13.12	2307	112
†Steele Hill Heather	G	82	Mar	781	30.65	2394	94
†Steele Hill Heritage	F	156	Mar	651	30.35	3744	173
†Steele Hill Margie	G	182	Mar	579	30.35	4105	185
†Steele Hill St. Jane	G	87	Mar	581	29.50	1903	84
†Steele Hill T. Susan	G	130	Mar	693	28.14	3781	139
†Steele Hill T. Suzette	G	116	Mar	561	27.40	2754	116
†Steele Hill Victoria Lass	G	107	Mar	639	26.23	2679	104
*†Steele Hill Warrior Maid	B	46	Mar	1481	69.62	2097	98
s. Lincoln Crusader		D. Stonelaw's Matilda					
*†Thirlstane Thankful	A	118	Mar	846	44.00	4320	204
s. Coronation Patriot		D. Mount Hope Thankful					

Smock, Kenneth, Ken Ver Farm, Noblesville, Ind.

Cherub's Ken Ver Fairy	E	135	Apr	794	40.19	4236	211
Cherub's Ken Ver Kamilla	D	89	Apr	1075	48.28	3544	155
Cherub's Ken Ver Pride	G	226	Apr	796	36.70	6307	280
Cherub's Ken Ver Thais	G	310	Apr	715	41.49	8752	424
Murray's Lady Narcissus	G	259	Apr	709	35.20	6611	290
Pine Manor King's Harmony	E	297	Apr	436	25.60	6275	312

Smock, Kenneth, Mr. & Mrs., Ken Ver Farm, Noblesville, Ind.

Skyline Carnation	G	341	Apr	688	33.80	8754	426

§Solms, Frank & Jacob, Upland Farm, Upland, Ind. ARHT

*†Haroldine	A	116	Mar	844	37.58	3663	172
*†Manitou's Actress	A	305	Mar	33	2.11	7331	376
*†Topsy of Walnut Arbor	A	53	Mar	1407	65.61	2321	112
s. Professor Al. of Waterloo		D. Rose of Walnut Arbor					
†Upland Farm Count's Promise	F	150	Mar	565	33.09	3490	195
*†Upland Farm Elanor	C	289	Feb	45	2.61	6758	329
*¶Upland Farm Princess Pat	D	202	Feb	392	21.29	4452	230
*¶Willow Creek Princess Pat	A	218	Mar	614	34.63	6408	333

§Sooy, Walter E., Hickory Shores Farm, Delton, Mich.

†Anita of Shore Oaks	C	181	Apr	855	41.13	6866	326
†Bonnie of Hickory Shores	E	96	Apr	1070	48.58	3874	188
s. Eth-Mead Lenore's Steadfast		D. Eth-Mead M. Bonnie Mistress					
*†Eth-Mead Courageous's Chum	A	50	Apr	1433	65.08	2429	109
†Golden Grange Millie	G	143	Apr	960	47.04	5182	246

§Sordoni, Andrew J., Sterling Farms, Alderson, Pa. ARHT

*†Antietam Thornton's Jewel	B	298	Apr	846	44.38	10974	532
†Sterling Diana	F	265	Apr	852	45.93	8206	424
†Sterling Mildred	F	107	Apr	984	49.14	3615	167
†Sterling's Hope	F	228	Apr	744	43.45	6387	368
†Sterling's Lucretia	G	217	Apr	1074	54.88	8508	425
†Sterling's Rhoda Viewster	G	203	Apr	959	49.80	7255	367
†Sterling's Roseanna	G	265	Apr	554	30.79	5827	317
†Sterling's Supreme Bethmerry	G	305	Apr	331	17.86	9750	473

Sorensen, Charles E., Cesor Farms, Farmington, Mich.

Cesor Maxim's Dot	G	308	Apr	916	46.76	9726	473
*Cesor Noble's Muriel	D	186	Apr	1182	67.64	8544	407
Cesor Noble's Surprise	F	248	Apr	782	45.20	7037	358
*Cesor Pontiff's Juliet	B	139	Apr	1523	63.37	7858	377

§Sosey, Donald H., Lochmead Farm, Palmyra, Mo. ARHT

†Flo-Ray's Beauty	D	305	Feb	353	19.41	8413	389
*Franchester Wonderful	A	138	Apr	1177	61.83	5820	274
*†Grace's Valor's Rex Daisy	A	266	Apr	676	36.48	8591	433
†Lochmead Esmerelda	G	305	Feb	281	14.81	7612	361
†Lochmead Hope	G	304	Apr	582	37.27	6667	363
s. Rilma's Alert		D. King Hill Hopeful					
†Lochmead Nancijune	G	79	Apr	937	45.10	2592	117
*†St. Albans Actor's C. W.	C	262	Apr	940	53.16	9488	495

Spencer, Roy E., Spencer Farm, Chardon, Ohio. ARHT

Spencer Farm May Z.	F	365	Mar	373	18.88	6193	300
†Spencer Farm Ola D.	F	305	Jan	258	15.03	4896	268
s. Spencer Farm Dark Daniel		D. Spencer Farm Rex Ola					
Spencer Farm R. D. Rosy	A	333	Apr	525	28.17	8033	398
*Spencer Farm Royal Fawn Face	B	365	Apr	177	8.50	8706	464
Spencer Farm Royal Susie	E	365	Apr	285	14.06	6421	313
Spencer Farm Zeno Star	F	365	Apr	486	26.45	5961	317

§Stafford, John E., Laurel Mills Farm, Laurel Springs, N. J. ARHT

*†Butterfat's Constance	A	151	Apr	1191	46.33	6565	281
*Chester's Hopeful	A	240	Apr	1019	50.97	9251	450
*Chester's Queen Beauty	A	241	Apr	1082	54.64	9394	458
*En-Dees Nancy	A	347	Apr	935	38.93	12750	554
Foxglove's Maryland	G	365	Feb	236	11.65	8776	438
†Great Hopes Reminder	G	69	Apr	1034	43.55	2435	118
s. Bright Lad's Regulus		D. Great Hopes Marcella					
*†Hardwick's Cleolight	A	100	Apr	1451	66.60	4591	217
s. Mixter Hardwick		D. Delhaven Cleopatra					
¶Hardwick's Master's Caroline	G	181	Apr	760	33.16	4704	201
*†Hardwick's Master's Dimples	D	96	Apr	1266	52.18	4191	168
s. Janet's Hardwick's Master		D. Maywick's Jackaline					
†Hardwick's Master's My Girl	G	89	Apr	677	28.38	2110	87
s. Janet's Hardwick's Master		D. Janet's Hardwick's Bonny					
Janet's Hardwick's Belinda	G	365	Mar	302	16.56	6900	327
*Janet's Hardwick's Bonny	C	205	Apr	893	43.67	6700	329
*Janet's Hardwick's Bridget	B	339	Apr	653	32.48	10261	468
†Janet's Hardwick's Estafette	C	133	Apr	1231	60.86	6048	291
Janet's Hardwick's Faithful	G	291	Apr	614	36.40	6537	340
†Janet's Hardwick's Foxglove	G	51	Apr	752	33.63	1306	58
s. Janet's Hardwick		D. Leeholme Foxglove					
*†Janet's Hardwick's Queenie	E	232	Apr	430	22.80	5176	264
Janet's Hardwick's Sunshine	B	144	Apr	1133	44.42	6023	244
*†Leeholme Bluebonnet	B	301	Apr	696	37.47	9109	430
*†Leeholme Foxglove	A	305	Apr	586	33.13	10595	526
*†Leeholme Guinea Sonia Gold	A	197	Apr	1422	63.17	9982	465
*†Maywick's Hector's May Echo	C	120	Apr	1364	56.08	5443	218
s. Maywick's Hector		D. Janet's Hardwick's Mayetta					
†Mill Creek's Marvine	E	101	Apr	1060	53.12	3745	185
s. Green Meadow Peerless 2d		D. Warriston's Valiant Marie					
*†Sunny's Daisy	A	114	Apr	1659	65.40	6386	252
s. Langwater Sunny		D. He'll Do's Daisy					

§Steele, Harold A., Idagem Guernsey Farm, Gooding, Idaho. ARHT

†Idagem Galore's Empress	G	305	Apr	83	3.75	8689	363
*†Idagem Rex's Marla	B	239	Apr	631	36.61	7020	38

*†Idagem Truman's Eunice	E	119	Apr	1184	47.98	5434	214
*†Idagem Truman's Page	C	180	Apr	769	43.16	5448	293
*Idagem Truman's Penelope	C	237	Apr	782	49.58	8192	470

§Steele, James A., Idagem Guernsey Farm, Gooding, Idaho. ARHT

*†Idagem Truman's Carmen	E	192	Apr	722	34.16	6113	268

§Steele, Kenneth A., Idagem Guernsey Farm, Gooding, Idaho. ARHT

*†Idagem Truman's Joyce	D	117	Apr	840	46.64	4027	227

§Steiner, Carl, Green Crest Farm, Canton, Ohio. ARHT

*Dolly Maid of The Twin Pines	A	183	Apr	757	33.63	5865	286
*Duke's Monar Ethel	A	192	Apr	994	57.88	7217	389
Green Crest Amir Glorious	G	123	Apr	858	39.74	3569	160
*Green Crest Annie	E	356	Apr	548	28.47	9260	439
Green Crest Jewel	G	264	Apr	701	37.54	6261	307
Green Crest Superior Beauty	G	192	Apr	595	34.62	4151	222
Green Crest Tranquil	F	246	Apr	531	31.54	4193	252

Sterling Farms, Incorporated, Stamford, Conn.

*Coronation Golden Rod	A	322	Apr	1283	71.99	16150	809
*Foremost Otelma	A	232	Apr	1240	69.45	10954	593
Foremost Thelmina	G	145	Apr	1117	59.69	5432	278
Pine Manor Cleopatra	F	135	Apr	975	54.51	4540	245
Pine Manor King's Romona	G	276	Apr	869	52.25	7750	417
Sterlingold Thelma	G	178	Apr	1078	60.61	6962	352

Stevens Brothers, Edgewood Farm, North Andover, Mass.

Edgewood Farm's Bella	E	126	Apr	1197	58.78	5243	243
S. Langwater Columbian	D. Edgewood Farm's Althea						
Edgewood Farm's Fazianna 2d	B	365	Apr	667	38.31	12249	610
Edgewood Farm's Fidella	B	322	Apr	789	46.60	9668	543
*Edgewood Farm's Godesia	A	365	Mar	494	27.87	12238	621
Edgewood Farms Rosalie	A	46	Sept	1189	43.55	1781	65
S. Langwater Columbian	D. Edgewood Farm's Mabel						
Edgewood's Ruby	E	83	Apr	1340	58.99	3776	159
S. Langwater Columbian	D. Edgewood Farm's Beatricina						

§Stevens, F. K., Mrs., Stonehouse Farm Gladstone, N. J. ARHT

†Stonehouse Candid	E	305	Mar	217	11.94	6679	315
†Stonehouse Fantasy	G	138	Apr	774	34.94	3868	171
Stonehouse Fay	G	354	Apr	436	25.60	6069	309

Stewart, J. H., Badoja Farm, Dalton, Ohio. ARHT

*†Badoja Beatrice	E	125	Mar	965	41.21	4086	172
†Badoja Billie	G	152	Mar	631	27.73	3381	146
†Badoja Ethel Marie	F	296	Mar	398	21.05	4903	234
*†Badoja Golden Rose	E	114	Mar	840	39.77	3373	157
Badoja Halice	G	158	Mar	708	35.05	3967	197
†Badoja Hannah	E	87	Mar	1365	55.04	3802	153
S. Brownlea Horatius	D. Scenery Hill's Susan						
†Badoja Happy Boy's Irene	F	64	Mar	1024	57.66	2068	109
S. Badoja Happy Boy	D. Badoja Sis Fountain of Youth						
*Badoja Happy Girl	E	154	Mar	853	42.27	4745	239
*†Badoja Hedwick	E	300	Feb	254	17.02	5689	315
†Badoja Helene	F	79	Mar	828	33.23	2206	84
S. Brownlea Horatius	D. Badoja Sophia						
†Badoja Helpful	E	276	Mar	671	33.48	7018	335
*†Badoja Hilda	B	103	Mar	922	39.86	3234	140
S. Brownlea Horatius	D. Juanita Fay						
*†Badoja Holly	E	149	Mar	749	35.17	4411	194
*Badoja Honoria	B	135	Feb	858	52.90	4940	233
*†Badoja Hope	B	196	Mar	484	26.78	3726	210
†Badoja Hortense	F	68	Mar	840	35.65	1934	79
S. Brownlea Horatius	D. Juanita Fay						
*¶Badoja Inabelle	A	305	Mar	284	17.13	10335	557
*†Badoja Iva	A	283	Mar	699	39.74	8906	460
*¶Badoja Revelry	D	305	Mar	102	4.51	7870	328
†Comfort S. Thelma's Trudy	G	128	Mar	817	37.13	3701	165
*†Golden Arrow Polyantha Rose	A	152	Mar	986	41.02	5611	239
Green Pastures Fulfillment	F	158	Mar	683	31.49	3718	161
†Maradea Preeminent Princess	G	65	Mar	1143	43.47	2301	90
S. Raemelton Triumph Preeminent	D. Maradea Marie						
*†Marilea Elaine	C	43	Mar	1618	73.98	2169	97
S. Valleevue Admiral	D. Marilea Gay Boy's Estelle						
†Merestead Daisy Blossom	A	84	Mar	1236	56.27	3366	149
S. Raemelton Sunny Triumph	D. Richland's Daisy Blossom						
*†Plain View's Peony	A	293	Mar	631	37.80	8700	438
*'Imp. Primrose IV. of Kingswood	A	235	Mar	630	29.75	6959	306
*Scenery Hill's Susan	A	164	Mar	785	34.78	5466	244

§Stoller, Dan, Nickel Plate Farm, Latty, Ohio. ARHT

*†Bernway Anne	C	257	Apr	615	32.07	6870	346
†C. M.'s Farm Bonny	G	120	Apr	805	41.07	3803	189
*†Nickel Plate Daisy	A	184	Apr	1200	52.84	8540	374
†Nickel Plate Pearl	G	120	Apr	901	42.12	3625	156
Nickel Plate Rosette	F	328	Apr	668	37.42	9298	459
†Shamrock's Dora	G	108	Apr	768	36.50	2880	124

§Stoller, Glenn A., Nickel Plate Farm, Latty, Ohio. ARHT

*†Lincoln Ridge Sue	C	270	Apr	715	37.23	7860	394

§Stolz, K. P. & Sons, Portland, Ind. ARHT

†Hoosier's Glow Girl	G	305	Apr	191	9.18	6916	293

§Stoneman, John S., Gallio Farm, Belle Vernon, Pa. ARHT

*†Gallio Rose Marie	E	166	Apr	615	27.43	4088	186

§Stoneman, William A., Gallio Farm, Belle Vernon, Pa. ARHT

¶Cherub's Jane Marie	A	222	Mar	730	38.34	6571	331
†Gallio Dan's Lou	G	227	Apr	609	28.99	5162	240
†Gallio V. Lilly	F	68	Apr	1253	62.03	2758	139
S. Gallio Victor	D. Walnut Valley Itchen Daisy						
*†Gallio V. Mildred	D	190	Apr	634	36.78	4724	256
*†Magistrate's Paula	A	163	Apr	917	43.14	5765	258

§Stonorov, Oskar, Montcalm Farm, Phoenixville, Pa. ARHT

†Airflow's Pandora	E	176	Apr	928	42.99	5659	242
†Broadwater Almeda	F	133	Apr	793	34.27	3968	173
†Broadwater Barbara	G	305	Apr	440	20.02	7326	342
†Broadwater Sophia	F	191	Apr	645	29.37	4444	210
†Broadwater Tina	G	116	Apr	993	41.61	3974	165
†Commander's Rhona of P. C. F.	G	95	Apr	932	47.19	3111	154
†Cora of Willodale	E	75	Apr	1041	49.18	2674	109
†Noble's Dorothy of Sunnyside	D	176	Apr	982	46.45	6397	280
*†Sovereign's Rhona of P. C. F.	C	126	Apr	1320	60.07	5807	256

§Stonorov, Oskar, Mr. & Mrs., Montcalm Farm, Phoenixville, Pa. ARHT

†Airflow's Tilia	E	171	Apr	958	47.65	6130	288

Stoudt, Morris E. & Emadele M., Mordele Farms, Riegelsville, Pa. ARHT

Mordele's Rilma Belle	4G	89	Apr	951	50.33	2871	131

Stoudt, Robert P., Mordele Farms, Riegelsville, Pa. ARHT

*Bryncoed's Gem	A	163	Apr	1239	62.95	6879	336
Mordele's Rilma Nella Jay	4G	102	Apr	870	48.73	3053	161
*Valleywood Noble Lady	4A	102	Apr	1383	67.09	4901	231

Stradley, Wilmer, Elk Manor Farm, North East, Md.

Elk Manor's Esther	G	64	Mar	1044	61.52	2243	121
S. Spar Hill Strongheart's King	D. Lady Esperance of Liseter						
Elk Manor's Goldie	E	74	Mar	1246	50.72	3119	132
S. Spar Hill Strongheart's King	D. Elk Manor's Golden Glow						
*Elk Manor's Herolene	E	151	Mar	848	43.16	4998	232
*Elk Manor's Heromae	D	123	Mar	1331	57.66	5988	256
Elk Manor's Herose	D	170	Mar	973	48.57	6149	287
Elk Manor's Katy	E	167	Mar	981	45.45	6794	283
Elk Manor's Peach Bloom	D	148	Mar	1000	53.91	6034	287
*Fazenda Merry of Lindendell	A	227	Mar	1086	53.88	8830	435
*Florence Leader of Lindendell	A	148	Mar	946	52.53	5348	266
*Plato's Fanny of Frewvale	B	147	Mar	1245	52.20	7072	321

Strayer, Deloris L., Rockbottom Farm, Bellevue, Ohio. ARHT

Comfort-C-Patricia's Patricia	F	172	Apr	556	21.27	3947	160
Comfort C. Pet's Pride	F	118	Apr	858	35.79	3414	164
*Franchester Waitress	C	197	Apr	724	30.34	5285	234
*Rockbottom-C-Calico	E	185	Apr	581	26.24	4400	176
*Rockbottom-R-Twinkle	E	199	Apr	621	29.44	4988	220
*Rockbottom-S-Linen	4E	89	Apr	878	39.87	2458	106
S. Aigler Farm Steadfast	D. Comfort R. Lotty's Lollypop						
Sun-Blest Farms Bloom	G	223	Apr	577	31.03	4268	233

Strayer, Sonia Ann, Rockbottom Farm, Bellevue, Ohio. ARHT

Rockbottom Pet's Penelope	4G	42	Apr	848	30.05	1111	39
S. Franchester Star Astor	D. Comfort F. Pansy Pet						

§Swanson, E. G., Swanacres, Dowagiac, Mich. ARHT

*†Lockshore Choice's Alexandra	C	243	Apr	809	44.51	6825	336
*†Lockshore Noble Blossom	A	50	Apr	1578	78.28	2565	117
*†Lockshore Noble's Joan	A	254	Apr	764	44.72	7733	409
†Swanacres Natalie	G	35	Apr	1120	47.38	1293	54
S. Lockshore Swan's Crusader	D. Walnut Manor Royal Jessie						

§Swendson, E. A., Beulah Lane Farm, Lake Beulah, Wis. ARHT

¶Alice Blue of Beulah Lane	F	156	Apr	730	34.83	4202	178
†Beulah Lane Templar's Beauty	A	99	Apr	982	43.12	3559	146
†Clarice M. of Beulah Lane	F	52	Apr	1013	44.60	1762	74
S. Beulah Lane Fern's Alexander	D. Kenmoor Yeksa Joan						
Dairy Maide of Ulao	A	365	Apr	237	12.80	10254	464
†Fortune's Faith of Beulah Lane	D	83	Apr	967	43.33	2848	118
†Gerard's Lu Lu Belle	A	61	Apr	1245	54.07	2400	101
S. Florham Gerard	D. Dolly Violet's Freda						
†Golden Girl of Beulah Lane	F	89	Apr	793	35.31	2562	104
*†Gusanna's Mary Lou	A	161	Apr	878	42.08	5480	231
†Sun-flower of Ulao	D	293	Apr	516	29.27	5917	291
†Wendy of Ulao	C	139	Apr	853	40.94	4637	214

§Syme, M. Herbert, Patcho'woods Farm, North Wales, Pa.

*Fairview Celesta	A	270	Apr	1000	45.30	9453	435
Ida Whitie of Walnut Glen	A	365	Apr	168	8.50	13388	633
†Laurel Locks Delicious	D	60	Apr	1372	59.97	2720	115
†Witchwood Betsey	E	105	Apr	986	45.67	3662	176

§Syme, M. Herbert & Kathie V., Patcho'woods Farm, North Wales, Pa.

Laurel Locks Delilah	E	304	Apr	696	36.42	8746	429

Thayer, A. D., Gwynllan Farm, Gwynedd Valley, Pa.

Antietam Water Hyacinth	G	237	Apr	873	44.47	7228	355
Gwynllan Ambler's Belle	F	87	Apr	1192	59.16	3440	159
Gwynllan Ambler's Clara	F	259	Apr	1186	54.70	9364	394
Gwynllan Major's Bella	F	68	Apr	1070	52.68	2489	116
S. Gwynllan Major	D. Gold Boy's Bella of Gwynllan						
Gwynllan Major's Valvera	G	77	Apr	1306	56.20	2898	131
S. Gwynllan Major	D. Valiant's Vera of Gwynllan						
Gwynllan Perfection's Merryann	F	221	Apr	989	52.04	7370	377
Langwater Morning Dew	F	223	Apr	1006	47.30	8011	385
Pan's Flossie of Gwynllan	F	125	Apr	1102	49.73	4783	208
Pan's Jean of Gwynllan	E	68	Apr	1292	55.18	2668	113
S. Gwynllan Farm Peter Pan	D. Glenburnie Jean						
Pan's Lulu of Gwynllan	F	249	Apr	850	43.64	7514	362
Pan's Princessa of Gwynllan	G	235	Apr	724	37.72	6483	317
Thistlewood Gertrude	D	142	Apr	1141	67.71	6111	285
Woodacres Royal Cloud	G	198	Apr	835	47.63	6044	339

§Thomas, C. C. C., Adamstown, Md.

†Fox-deceived Conclave's Viola	B	51	Mar	856	43.75	1365	69
S. Lockshore Conclave	D. Fox-deceived Violet						
†Willora Supreme's Rose	G	59	Mar	1186	55.28	2189	99
S. Coldspring's Romulus Supreme	D. Choice of Melva Rose						

Thomas, H. M., Company, Lincoln Ridge Farm, Convoy, Ohio. ARHT

Dondora Corking Buttercup	G	365	Feb	407	20.27	10986	496

Thompson, Gough W., Roslyn Farm, Pikesville, Md. ARHT

Blakeford Virgie	G	354	Apr	301	16.17	6118	333
Lady Dolly of Ann's Acres	B	313	Apr	674	40.75	8114	427
*Lady Joyce of Rosegill	A	22	Jan	800	33.69		
S. Fox Dean's Traveler	D. Lady Ellen of Rosegill						
Rainy of Roslyn	F	137	Apr	860	37.76	4034	175

Thompson, Gough W., Jr., Roslyn Farm, Pikesville, Md. ARHT

C. F.'s Merry Rilma	G	31	Apr	1013	41.65	1038	42
S. C. F.'s Noble Duke	D. C. F.'s Rose Rilma						

§Thomson, Graham C., Mr. & Mrs., Hamlet Hill Farm, Salisbury, Conn.

†Chilmark Bunty	A	56	Apr	1388	57.63	2385	99
S. Chilmark Merimar	D. Chilmark Babette						

†Chilmark Countess F 67 Apr 947 36.39 1993 76
S. Fairlawn Butter Boy D. Chilmark Dutchess
†Chilmark Sonja A 56 Apr 1149 47.46 1956 80
S. May Rose Lad of Chilmark D. Chilmark Lois

Thornton, R. Udell, High Hill Farm, North Dartmouth, Mass.
Argilla Opal B 335 Mar 322 16.79 9651 463
Holly Farm Roberta F 291 Mar 881 47.84 8588 428
*Quitticas Zeleste E 335 Mar 697 44.34 9547 506

Timmins, George H., Greenway Farm, Ware, Mass. ARHT
County Music of Ware D 186 Apr 1173 56.57 7552 349
*Great Elm Rosina A 222 Apr 1194 62.00 9595 433
Greenway County Buttergirl G 89 Apr 1403 70.01 4017 193
S. Green Meads Prospect D. Buttermaid of Ware
Greenway County Jollity G 301 Apr 1161 52.95 11081 486
Greenway County Leading Lady G 172 Apr 1090 58.22 6447 300
S. Green Meads Prospect D. Damsel of Ware
Greenway County Moonbeam F 173 Apr 958 54.99 5759 285
S. Green Meads Prospect D. Discovery's Starlight of Ware
Helpmate of Ware G 365 Feb 386 21.58 13100 572
Highlight of Ware G 365 Apr 25 1.38 11369 548
Hollyhock of Ware F 365 Mar 219 12.69 10238 481
Hyacinth of Ware G 365 Feb 217 13.03 9638 484
*Rex's Joy of Ware A 81 Apr 1605 72.10 4101 173
S. Violet's Rex D. Joyful of Ware

§Todd, Burton, H., Mr. & Mrs., Elm Lane Farm, Fresno, Calif. ARHT
*¶Cameo Song E 212 Apr 678 32.57 6047 286
*†Cameo Symphony E 44 Apr 1338 50.84 1884 71
S. Wandamere Elder D. Valley View's Playful
*†Elm Lane Aster E 97 Apr 1023 44.93 3592 159
¶Elm Lane Azalea F 249 Apr 590 26.18 6087 288
†Elm Lane Blue Bell G 21 Mar 863 34.10
S. McDonald Farms Fashion D. Elm Lane Bernadine
†Elm Lane Morning Glory G 150 Apr 907 37.19 4926 199
Elm Lane Petunia G 154 Apr 804 33.78 4093 174
†Elm Lane Rose Petal G 112 Apr 1125 45.57 4247 181
†Elm Lane Ultra Lily G 86 Apr 782 38.66 2318 110
†Fresno Melvin's Zelma G 282 Apr 696 39.30 7855 382
*†McDonald Farms Eileen A 232 Apr 652 35.22 7336 382

Todd, Joe, Antioch, Ill. ARHT
†Norscot Mermaid G 50 Mar 851 41.19 1392 67
S. Charlescote Mercury D. Little Orchard Compact

§Tuttle, H. B., Est., Biscoe Farm, Middlebury, Conn. ARHT
*Biscoe Belle A 140 Apr 787 42.51 4153 201
†Biscoe Bernice D 181 Apr 874 43.02 6185 287
†Biscoe Cleopatra E 87 Apr 1333 70.25 3781 184
†Biscoe Connie D 72 Apr 996 53.82 2445 122
†Biscoe Elegance B 89 Apr 1124 50.38 3320 148
†Biscoe Elma E 86 Apr 1443 75.21 4054 196
¶Biscoe Emerald E 167 Apr 1308 67.13 7863 361
†Biscoe Gendarme's Clarice C 66 Apr 1174 56.74 2620 121
†Biscoe Gendarme's Karolyn B 89 Apr 1087 58.72 3362 176
*†Biscoe Heartsease Betty B 156 Apr 1396 66.90 7629 354
†Biscoe Mistress C 157 Apr 1292 66.31 7317 360
†Biscoe Rex's Monica A 48 Apr 1136 56.14 1854 89
†Heartsease's Lily Lenfestey G 109 Apr 1237 61.01 4220 194
†Heartsease's Lola Lenfestey G 140 Apr 1093 48.64 5093 221
†Steadfast's Marcia Lenfestey G 95 Apr 1235 75.58 3837 210
†Steadfast's Minnie Lenfestey G 140 Apr 692 38.37 3303 171

Twombly, Ruth V., Florham Farm, Madison, N. J.
*Florham Corona C 182 Apr 1382 62.92 8707 385
*Florham Fortunate A 199 Apr 1290 53.02 9180 380
Florham Geraldine G 259 Apr 1122 51.86 10002 452
*Florham Golden Princess B 314 Apr 992 42.48 12492 527
*Florham Laughter A 230 Apr 1254 64.25 11207 600

Valley Gem Farms, Arlington, Wash. ARHT
†Valley Gem Cashmere G 305 Jan 42 2.24 9883 466

§van Beuren, M. M., Sunnyfields Farms, Newport, R. I. ARHT
†Pharos Fred's Isabelle D 115 Apr 948 46.02 3987 168
†Sunnyfields Blessing G 120 Apr 805 39.94 3314 141
†Sunnyfields Romina D 172 Apr 823 40.68 5651 255
†Sunnyfields Starrydust G 242 Apr 440 23.55 3962 192

§Vander Griend, C. M., Baker View Farm, Lynden, Wash. ARHT
¶Baker View Dream G 273 Apr 749 31.85 7354 308
*Baker View Portia B 365 Jan 273 17.23 12575 703

§Vander Griend, Frans, C., Baker View Farm, Lynden, Wash. ARHT
*†Baker View Theda A 111 Apr 1198 68.91 4701 271

§Van Horn, Keith W., Sabetha, Kans. ARHT
†Maida's Golden Glow A 188 Mar 895 39.39 6076 258
†Maida's Golden Theo A 167 Mar 868 36.92 5613 239
†Star's Dutchess Crystal A 197 Mar 635 32.72 5517 276
†Vansdale Crusader's Clara E 90 Mar 883 46.36 2795 138
†Vansdale Crusader's Gretta C 144 Mar 914 48.93 4530 243
†Vansdale Crusader's Julia E 133 Mar 728 41.68 3837 202
†Vansdale Crusader's Princess E 119 Mar 960 41.31 4036 174
†Vansdale Crusader's Scarlet C 165 Mar 889 48.46 4992 269
†Vansdale H. Starlight G 100 Mar 958 40.72 3127 133
†Vansdale H. Surprise G 109 Mar 840 47.46 3377 166

§Vann, B..Y., Pecan Hill Guernsey Farm, Thomasville, Ga. ARHT
*†Fairlee Acres Maxim Roseanne C 27 Apr 1216 55.34
S. Maxim Royal Duke D. Buttercup's Rose of Milhous Farm
†Fern of Singletary Farm G 52 Apr 692 30.59 1268 54
*†Julia of Twin Oaks Farm C 110 Apr 829 46.68 3753 174
†Mo-La-Jac Princess Caroline G 142 Apr 754 33.82 3666 164
*†Nightingale's Willow Witch A 126 Apr 1129 54.22 5227 248
*†Riegeldale Dugald's Eleanor A 103 Apr 1356 66.19 5048 216
†Riegeldale King's Berline G 267 Apr 505 28.52 5061 268
*†Riegeldale Mck. Beautiful A 103 Apr 1188 50.38 4156 177
†Willowood Carla Zada D 151 Apr 687 37.08 4211 214

§Vaughan, L. M. & M. E., Mount Logan Farm, Chillicothe, Ohio. ARHT
†Mt. Logan Anita G 171 Apr 749 43.16 4411 220
S. Coronation Arrogant D. Mt. Logan F. Diana

*†Mt. Logan Annetta E 148 Apr 920 44.99 4902 221
S. Coronation Arrogant D. Mt. Logan Royalann
*¶Mt. Logan Rosann D 170 Apr 833 36.33 4946 228
S. Franchester Royalist D. Mt. Logan F. Diana

§Vaughan, M. D., Mr. & Mrs., Mount Logan Farm, Chillicothe, Ohio. ARH
†Mt. Logan Radium's Jane F 162 Apr 518 26.74 3680 191
S. Mt. Logan Radium D. Golden Jane's Patsy
*†Mt. Logan Rayola A 181 Apr 829 42.54 5468 261
S. Franchester Royalist D. Merry Beda of Mt. Logan Farm
†Mt. Logan Rena F 253 Apr 607 28.67 5292 254
*†Mt. Logan Rilma B 305 Mar 43 2.68 7277 375
†Mt. Logan Royalene G 181 Apr 540 25.22 3758 182
S. Franchester Royalist D. Mt. Logan F. Judith

§Vogt, H. F., Sunny Dale Farm, Waukesha, Wis.
†Avignon Agusta B 202 Apr 615 26.76 4643 223
†Koehn's Farm Double E 159 Apr 719 28.42 4327 193
Purity Dina A 161 Apr 750 36.11 4430 215
Sunny Dale Buttermaid A 85 Apr 1377 68.33 4048 185
†Sunny Dale Farm Amy E 148 Apr 895 36.25 4869 218
†Sunny Dale Farm Murine F 163 Apr 740 27.04 4111 160
†Sunny Dale Farm Pansy E 154 Apr 931 41.90 5320 228
Sunny Dale Farm Spot F 218 Apr 806 35.07 6341 281
Sunny Dale Fawn D 127 Apr 1004 44.69 4403 206
†Sunny Dale Fern A 85 Apr 966 43.96 2951 144
†Sunny Dale Nettie A 212 Apr 744 34.98 5852 312
Sunny Dale Rosetta A 73 Apr 1722 70.78 4022 197
†Zany of Mi Wauki F 157 Apr 785 40.07 4104 202

§Voigt, Elmer T., Future Hope Dairy Farm, Reedsville, Wis. ARHT
†Agnes' Alicia of Future Hope B 63 Feb 928 45.24 2301 102
*†Agnes Allie of Future Hope A 60 Feb 987 45.41 2192 98
†Agnes's Aggie of Future Hope F 102 Feb 525 28.36 2186 115
Agnes's Ann of Future Hope A 322 Feb 321 20.40 7853 455
*†Annie's Agnes of Future Hope A 305 Mar 115 6.02 9694 470
†Bonita Babette of Future Hope F 82 Feb 616 29.96 1975 87
*†Bunny's Bonita of Future Hope A 305 Mar 490 24.94 8855 424
*†King's Beulah of Future Hope D 25 Feb 882 37.14
S. Grenfel King of The Meadow D. Don's Barbara of Future Hope
†Mabel's Molly of Future Hope D 125 Feb 607 36.20 3369 171
*†Melba's Margie of Future Hope A 303 Mar 672 30.95 10235 449

Wade, C. A., Sheeder Mill Farm, Spring City, Pa. ARHT
Maywin's Cherry Blossom C 114 Mar 1345 54.35 5180 208
S. Alexander's Square Deal D. Orestis' Blossom
†Maywin's Rosetta E 255 Mar 529 35.66 4911 310
Mountain View's Louise D 93 Feb 1092 51.00 3801 168
S. Villageside Crusader D. Louise of Sun Set View

Wade, T. D., Sheeder Mill Farm, Spring City, Pa. ARHT
Cushion Peak Dandelion C 260 Mar 847 37.04 7931 341
*Noble's Charm of Gwynllan A 56 Oct 1583 58.25 2880 111
S. Valor's Noble D. Imp. Candie's Charm
Peerless Shade of Valley Acres C 68 Mar 1142 47.86 2482 109
S. Green Meadow Peerless 2d D. Maple Shade's Dairy Maid

Wade, T. D. & C. A., Sheeder Mill Farm, Spring City, Pa. ARHT
Ajax Blanche of Penncrest B 260 Mar 844 47.56 7970 400
Ajax Wissy of Penncrest B 76 Oct 925 57.17 2568 136
S. Brookmead's Ajax D. Royal's Wissy of Penncrest
Bessie of Greenbank A 167 Mar 787 38.98 5368 279
S. Clarion of Hill Girt D. Owendale's Mermaid
Cushion Peak Lady Jane C 146 Mar 1072 49.96 5405 238
S. Bachmair's Son of Frederic D. Lady Jane of Lakeside
Dunnottar Susie A 269 Mar 731 35.99 8415 357
Peerless' Independent Barbara A 115 Feb 807 35.36 3649 171
S. Green Meadow Peerless 2d D. Independent's Barbara

Walker, G. B., Walker Farms, Stoneville, Miss.
Arden Footprint Clara G 89 Apr 1308 75.34 3767 213
S. Flying Horse Footprint D. Gold Boy's Clara of Gwynllan
Dell's Ruth A 235 Apr 749 41.75 7466 386
Jennie of Evergreens A 291 Apr 991 54.35 16921 569
Lonicera Maxim Lil B 289 Apr 655 41.62 8651 470
Sawyer's Pride of Oak Park A 224 Apr 781 42.50 6804 360
Stoneville Betty's Judy 4C 105 Apr 1065 56.89 3752 200
S. Gayoso Actor of Stoneville D. Betty's Judy of Edgewood
Walker Chieftain's Lou C 181 Apr 907 51.34 6413 344
Walker Noble Fair 4F 22 Mar 804 37.35
S. Cesor Noble's Meade D. Fairmont's Judy of Moorhead
Walker Royal Governess F 73 Apr 996 50.94 2448 118
S. Flying Horse Royal Piper D. Riegeldale Governess
Walker Royal Junita F 160 Apr 819 50.90 4702 255
Walker Royal Lily F 156 Apr 915 49.17 4956 262
Walker Royal Naive F 61 Apr 1103 55.07 2228 104
S. Flying Horse Royal Piper D. Klondike Naive

§Walsh, R. J., Mr. & Mrs., Green Hills Farm, Perkasie, Pa. ARHT
†Allgates Xenia A 240 Mar 569 30.82 4550 223
†Delhaven Katrina B 178 Mar 1402 55.38 9769 385
¶Flying Hill Admirable Linnet E 305 Mar 43 2.45 5336 252
†Langstoon Brooklawn's Girl D 166 Mar 647 34.96 4741 249
¶Langstoon Garland G 266 Mar 639 31.34 6624 323
†Langstoon Marta E 144 Mar 928 44.36 4872 227
†Leader's Catherine Girl E 144 Mar 985 51.22 5021 260
†Leader's Marietta E 193 Mar 777 45.09 5849 342
*†Maxie's Enna Also A 203 Mar 921 44.40 7389 363
*†Riveredge Nellie A 305 Feb 45 2.58 9161 406
¶Royalist's Woodbine C 212 Mar 566 27.48 4820 237
†Sheik's P. V. Bessie E 305 Mar 10 .73 4954 240
†Sheik's P. V. Cleatis A 305 Mar 200 12.62 7998 394
†Sheik's P. V. Ray A 305 Feb 147 9.12 9496 488
Thistlewood's June 4A 39 Mar 1287 79.09 1547 94
S. Thistlewood's Commodore D. Thistlewood's Lillias
Uppermost's Lucy of P. V. 4C 8 Feb 242 10.86
S. Everegreen's Hopeful Uppermost D. Sheik's Paul Valley Fay
Uppermost's Suzette of P. V. C 62 Mar 1122 45.45 2153 83

§Wanvig, C. O., Norscot Farm, Milwaukee, Wis. ARHT
†Little Orchard Gardenia G 305 Apr 169 11.07 6000 307
*†Little Orchard Gem F 136 Apr 774 33.79 4202 178
*†Little Orchard Starlass B 58 Apr 1194 70.74 2373 140
†Norscot Mermaid G 80 Apr 647 28.86 2039 96

§Watt, William A., Thomasville, Ga.

*†Fairlee Acres Maxim Faith	A	41	Apr	1152	48.50	1544	64

§Weigel, Charles, Rose-Ann Farm, Princeton, N. J.

*†Afton's Fashon's Select	A	305	Apr	209	11.51	7200	326
*†Brooklawn's Ishbel	C	155	Apr	991	49.58	6006	295
*†Homestead Ambassador's Golden	A	73	Apr	1727	61.33	4273	173
Landhome Maxim's Maud	G	363	Apr	689	33.70	9864	467
†Mill Creek's Daisy	G	272	Apr	649	31.12	6583	307
†Riveredge Levity Martha	A	97	Apr	937	37.77	3390	140
†Rose-Ann Farm Cricket	G	259	Apr	696	35.37	6514	306
†Rose-Ann Farm Stella	G	134	Apr	922	48.82	4428	208
†Rose-Ann Farm Vesta	G	274	Apr	601	29.96	6428	323
†Wilgorlan's Patsy	F	119	Apr	826	37.59	3654	176
*†Wilgorlan's Truth	E	185	Apr	1094	47.48	7920	349

§Welch, Edwin C., Little Orchard Farm, Antioch, Ill. ARHT

*†Little Orchard Starlass	B	28	Mar	1179	69.80		
S. Little Orchard Starlight	D. Little Orchard Princess Lassie						

Wenger, Russell J., Valley Set Farm, Goshen, Ind. ARHT

Corporal's May Violet	A	35	Feb	1246	45.74	1541	56
S. Marilea Gay Boy's Select	D. Corporal's Violet						
Gerard's Marion	C	59	Mar	1717	66.46	3097	114
S. Florham Gerard	D. Sonny Boy's May Rose Sally						
Johnanna Gypsy Marjorie	A	93	Mar	1239	57.37	3696	188
*Lookwell Sunshine	A	65	Mar	1687	75.41	3161	144
S. Merrymaker's Wonder Boy	D. Fi Fi's Cherub L. F.						
Ross Farm Patsy	A	58	Mar	1364	62.36	2403	115
S. Starr Farm Douglas	D. Ross Farm Sylvia						
*Valley Set's Dora	A	106	Mar	1364	58.28	4802	203
Valley Set's L. Annabelle	G	64	Mar	1141	48.39	2222	92
S. Langwater Lookwell	D. Valley Set's June						
Valley Set's L. Laura	G	89	Mar	1059	40.69	3377	119
*Valley Set's Melba	C	124	Mar	1260	56.70	5094	214
Welcome In Chum's Rosamond	G	65	Mar	883	38.00	1762	74
S. Langwater Chum	D. Welcome-In Rosamond						

§Weston, Ernest C., Golden Sunset Guernsey Farm, Madison, Maine. ARHT

†Golden Sunset's Anita	G	76	Apr	833	34.99	2149	83
†Golden Sunset's Phlox	G	172	Apr	511	29.37	3009	169
†Ladderlook Moonglade	G	238	Apr	624	29.02	5795	247

Weyrauch, Hugo, M., Sterling, Ill.

Hill View Beulah	F	127	Apr	873	42.63	4038	193

§Whitcomb, H. H., Whitcomb Farms, Littleton, Mass. ARHT

*†Nashoba Belrose Flora	E	150	Mar	806	37.97	5203	219
S. Nashoba Septimus Masterpiece	D. Nashoba Pharose Florette						
†Nashoba Belrose Rita	F	305	Jan	263	18.17	6950	336
†Nashoba Christine's Patricia	G	151	Mar	732	32.17	3795	170
S. Nashoba Patrician of The Glen	D. Greyholme's Choice Christine						
*†Nashoba Pharose Christine	A	30	Nov	1430	78.70		
S. Langwater Nashoba	D. Greyholme's Choice Christine						
*Nashoba Pharose Primrose	A	92	Dec	947	39.21	3087	132
S. Langwater Nashoba	D. Nashoba Steadfast Primrose						
*†Nashoba Pharose Royalene	A	144	Mar	1189	50.20	6973	287
S. Langwater Nashoba	D. Royal Starshoot of Ware						
†Nashoba Prophet's Dairymaid	G	305	Feb	68	3.95	6509	309
S. Nashoba Belrose Prophet	D. Big Meadow Dairymaid						

§White, W. T., Halfred Farms, Chagrin Falls, Ohio. ARHT

*Champion's June Pride	A	323	Apr	449	22.34	7280	346
*Gwenwilmar Precious	C	181	Apr	806	46.75	5628	301
*Indian's Phoebe Ann	C	209	Apr	836	40.30	7277	352
Merry May of Halfred Farms	G	304	Apr	468	24.52	7019	312
*Spencer Farm R. D. Romola	A	65	Apr	1298	56.21	2729	114
*Spencer Farm Royal Beautiful	E	192	Apr	935	35.55	6226	296

§Whitehead, T. L., Mapleton Farms, Nassawadox, Va.

†Brandywine Manor Butter Cup	B	64	Mar	1425	56.89	2998	125
†Graceland Max Myrtle	E	68	Mar	1155	55.12	2524	125
S. Quail Roost Prince Max	D. Pattie of West Wood						
†Laurel Locks Ruler's Larose	A	22	Feb	907	43.45		
S. Laurel Locks Roman	D. Laurel Ruler's Larose						

Whitney, C. L. A., Est., Wyebrook Farm, Loudonville, N. Y.

Wyebrook Butter Maiden	G	365	Mar	238	14.36	10629	539
Wyebrook Chary Lassie	G	33	Mar	886	36.00	939	38
S. Wyebrook Commander	D. Wyebrook Chary Dutchess						
Wyebrook Choice Maid	G	365	Mar	229	12.07	11184	491
Wyebrook Choice Maiden	G	81	Mar	1182	48.38	2853	118
S. Wyebrook Callant	D. Wyebrook Graceful Choice						
Wyebrook Imperial Choice	E	345	Mar	806	43.65	12464	583
Wyebrook Royal Rose	E	45	Mar	1276	55.91	1767	76
S. Wyebrook Gay Rose King	D. Wyebrook Royal Princess						

§Williams, Charles W., Mrs., Stadacona Farm, Glyndon, Md. ARHT

*Geneva's Royal Beth	D	272	Mar	909	47.90	9318	418
*Worthington Valley Gabriella	E	242	Apr	729	38.74	6366	307

§Williams, Homer & Chester, Wern Farms, Waukesha, Wis.

Maple View Rosette	E	269	Apr	506	26.51	5606	295
Wern's Iliva M.	B	151	Apr	820	32.75	5518	209
Wern's Iris M.	C	287	Apr	537	25.23	7019	322
Wern's Iva S.	C	365	Apr	134	6.78	10103	407

§Williamson, F. B., Jr., Windybrook Farm, New Hope, Pa. ARHT

Ada E. of Highland	C	160	Apr	990	47.55	5660	239
Esco's Dora	A	142	Apr	1028	55.14	5557	291
Esco's Mercy	A	162	Apr	821	42.20	5129	245
Isabelle of Twin Oaks Farm	E	131	Apr	862	36.98	4035	171
*Windybrook Amblealong	E	242	Apr	631	32.18	7111	353
Windybrook Carryalong	G	161	Apr	819	38.02	4778	210
Windybrook Floatalong	F	231	Apr	777	41.45	7174	342
Windybrook Rosealong	G	365	Apr	280	15.28	8607	429
Windybrook Satalong	G	365	Apr	423	19.89	9329	401
Windybrook Singalong	F	296	Apr	687	40.43	7482	420

§Willin, H. A., Longacre Farms, Seaford, Del. ARHT

*†Campanula of Hilldene	A	261	Apr	889	40.89	9734	395

§Willin, Randall C., Longacre Farms, Seaford, Del. ARHT

*†Elsie of Maple Square 2d	A	95	Apr	1299	54.30	3668	158
S. King's Leader of Maple Square	D. Elsie of Maple Square						
†King's Golden Countess	A	107	Apr	1188	56.70	4052	183
*†Longacre Debutant	B	100	Apr	1036	45.20	3924	193
†Longacre Golden Elen	D	207	Apr	896	44.49	7611	361
†Longacre Guard's Dolly	A	34	Feb	914	39.98	1141	49
S. Noreleneo's Guard of Clear View	D. Leader's Dolly Varden						
†Longacre Guard's Rebecca	C	49	Mar	898	41.88	1500	69
S. Noreleneo's Guard of Clear View	D. Bright Rebecca						
†Longacre King's Nancy	A	103	Apr	1094	55.94	4036	200
Longacre Lady Topez	C	160	Apr	1092	53.96	6569	306
†Longacre Lucky Starlea	A	103	Apr	1073	53.47	3901	185
S. Brownlie Lucky Star	D. Sunray of Hilldene						
†Longacre Maid O'honor	C	215	Apr	740	39.19	5918	316
†Longacre Queen O'Hearts	D	105	Apr	1044	45.01	3672	156
†Longacre Royal Fashion	G	187	Apr	895	46.91	5924	264
†Longacre Royal Topsy	G	170	Apr	990	49.60	5759	268
†Longacre Sateen	F	166	Apr	833	36.69	5098	230
†Longacre's Summer Frolic	A	125	Apr	971	45.90	4562	209
*†Noro Top's Golden Lassie	A	52	Mar	1159	59.83	1908	98
S. Noro Top	D. Sensation's Gypsy						

Wilson, Charles A., Hi Holly Farm, Chestertown, Md. ARHT

Bonny Bea of Green Acres	4B	81	Apr	1559	70.93	4023	192
†Erinton Norlinda	G	261	Mar	983	46.14	8699	359
Green Acres' Black-Eyed Susan	G	365	Apr	497	28.61	13059	603
Green Acres Eva	4G	53	Apr	1512	63.22	2470	108
Green Acres' Flicka	4G	105	Apr	1649	77.34	5606	260
Green Acres' Goldenrod	G	360	Apr	890	42.13	12690	534
March Hare of Green Acres	E	365	Apr	325	17.08	13795	607
Sweet Sheila of Green Acres	C	309	Apr	786	38.68	10170	483

Witschi, Edward, Alpine Rose Guernseys, Mendon, Ohio.

Dondia of Alpine Rose	B	330	Apr	1079	46.50	12724	503
Joevelyn of Maple Grove Farm	A	365	Apr	547	26.29	12231	534

§Witz, M. L., Kenmoor Farm, New Lisbon, Wis. ARHT

Creamo's Agnes of Fair View	C	163	Mar	927	41.26	5199	220
Jethro's Gold Dust	C	156	Mar	1026	59.53	5771	293
†Jethro's Golden Gleam	C	141	Mar	1173	48.69	6041	262
Jethro's Sunshine	C	193	Mar	764	42.07	5565	280
†Kenmoor Coronet Fern	D	126	Mar	935	33.58	3985	159
Kenmoor Royal Anne	D	243	Mar	764	41.64	6518	335
Kenmoor Royal Edith	D	187	Mar	856	41.52	5918	284
†Kenmoor Royal Polly	E	137	Mar	1064	45.76	5014	205
†Norman's Jewel	D	126	Mar	1004	45.20	4593	204
Ploverlin's Royal Holly	D	243	Mar	558	29.68	5594	274

§Wolf, Elias, Spring Run Farm, Dresher, Pa.

†Beaverbrook Gypsy Jeanne	F	226	Apr	910	44.35	7311	346
†Fairlawn H. Fairalie	E	270	Apr	747	39.26	8124	359
†Fairlawn L. Fina	E	196	Apr	909	41.38	6545	284
*†Flying Hill Mistress Vanessa	A	43	Apr	1325	60.18	1832	88
S. Coronation Master	D. Flying Hill Valentine						
†Maple Lane Steadfast's Kay	G	205	Apr	816	41.98	5909	314
†Monty's Gail of Lindendell	E	191	Apr	850	44.20	6674	306
*†Niplig Leona	E	133	Apr	1100	46.89	5314	224
*†Spring Run Leader's Frances	C	26	Mar	998	36.05		
S. Wonder's Foremost Leader	D. Champion's Eno Fanny						
*†Starlite of Flint Hill	E	55	Apr	1462	60.54	2704	117
S. Gayhead's Lord Henry	D. Star of Flint Hill						

Woods, Mort, Primrose Farm, Ardmore, Okla.

H. B.'s Araby of Primrose	G	285	Apr	571	37.23	6972	388
H. B.'s Symphony of Primrose	E	166	Apr	896	44.91	5245	253
Obidiah's May of Primrose	F	155	Apr	987	43.65	5333	237
Valet's Undertone of Primrose	F	258	Apr	637	37.23	6366	328
Wake-Robin of Primrose	F	359	Apr	41	2.46	7831	390
Waltz-time of Primrose	D	210	Apr	702	38.91	6225	292
Waternymph of Primrose	D	148	Apr	999	45.28	5051	227
S. Obidiah of Primrose	D. Tan Bark of Primrose						

§Woodward, E. G., Est., Grassland Farm, Salisbury, Conn. ARHT

¶Grassland Fairlecta	G	271	Apr	752	41.54	9254	440
†Grassland Leliza	F	57	Feb	1083	46.15	2127	92
S. Grassland Left Bower	D. Valleyside Dolly's Eliza						
¶Grassland Lerue	G	305	Apr	503	24.35	7568	336
†Grassland Levera	F	56	Feb	1114	41.78	2007	74
S. Grassland Left Bower	D. Valleyside Vera's Eve						
†Grassland Orpheus' Ethel	E	171	Apr	917	43.86	6004	267
†Grassland Valle Arda	F	305	Apr	120	6.22	6458	298
Grassland Valle Provida	F	221	Apr	669	29.80	6188	262
¶Rolling Acres Ruby	E	176	Apr	853	41.12	6361	294

§Worthington, Alvin, Sunset View, Newtown, Pa. ARHT

†Clair of Sunset View	G	170	Apr	790	45.37	4483	239
†Conwick's Tomika	C	65	Apr	1036	58.95	2244	119
†Dixie of Sunset View	G	191	Apr	850	46.51	5516	263
*†Fair Field Royal Mazie	A	305	Apr	458	26.32	11005	551
†Fatima of Sunset View	G	157	Apr	698	42.02	3778	224
†Gay Lady May of Sunset View	G	54	Apr	961	40.86	1678	78
†Gay Lady of Sunset View	A	205	Apr	754	45.34	6320	353
*†Golden Master's Nellie	A	84	Apr	1018	50.61	2881	137
†Lilly Lou of Sunset View	E	38	Apr	1213	52.18	1498	64
S. Hardwick's Master	D. Hazel of Sunset View						
¶Marigold of Sunset View	A	179	Apr	921	48.84	6166	316
†Mary of Sunset View	E	116	Apr	959	49.49	3734	177
†Peg of Sunset View	C	218	Apr	719	42.52	6871	409
†Roselie of Sunset View	A	119	Apr	1015	52.69	4493	220
*†Rose of Bright Lad	C	305	Apr	209	13.39	8213	455
†Susette of Sunset View	D	305	Apr	497	26.55	8959	455

§Worthington, James McC., The Homestead, Bel Air, Md. ARHT

†Goldwood Hardwick's Gem	F	207	Mar	383	23.36	3510	184
†Goldwood Hardwick's Jewel	E	148	Mar	667	33.88	3848	201

§Worthington, John D., The Homestead, Bel Air, Md. ARHT

*†Goldwood Alice	A	114	Mar	1169	53.45	4648	195
†Goldwood Almeda	D	145	Mar	774	41.68	4313	245
*†Goldwood Annie	A	88	Mar	1486	57.99	4360	187
†Goldwood Arleen	C	74	Mar	1217	55.64	3033	142
*†Goldwood Buttercup	B	37	Mar	1268	67.97	1487	79
S. Hardwick's Sheriff	D. Count's Buttercup						
†Goldwood Emily	D	79	Mar	779	34.86	2092	96
†Goldwood Hardwick's Cora	E	158	Mar	512	28.58	3143	170

†Goldwood Hardwick's Maggie	E	42	Mar	1091	54.81	1454	73
s. Hardwick's Sheriff	D. Goldwood Maggie						
¶Goldwood Hardwick's Soloprim	E	165	Mar	667	37.26	3992	219
†Goldwood Hardwick's Surprise	E	168	Mar	679	37.43	3917	220
*†Goldwood Heather	D	221	Mar	879	51.08	7556	365
*†Goldwood Mab	C	82	Mar	996	45.04	2782	127
†Goldwood Mina	A	114	Mar	1198	42.66	4624	193
*†Goldwood Miss	D	221	Mar	758	33.05	6674	294
†Goldwood Royal Audrey	F	228	Mar	544	27.51	4282	209
*†Goldwood Virgie	C	37	Mar	1435	61.02	1683	71
s. Hardwick's Sheriff	D. Goldwood Virginia						
†Kemah Soloprim	A	124	Mar	1028	45.87	4289	191

§Worthington, John D., 3rd, The Homestead, Bel Air, Md. ARHT

*†Goldwood Hardwick's Kathi	E	146	Mar	868	44.29	4393	226
*¶Seven Oaks Hazel Rose	E	258	Mar	537	22.90	5355	229
*¶Wonder's Foremost Kathi	A	208	Mar	989	37.29	7766	305

§Worthington, Richard W., The Homestead, Bel Air, Md. ARHT

*†Churn Creek's Lady	A	52	Mar	1240	59.41	2061	98
s. Foremost Highland Laddie	D. Florham Thelma						

§Yakimoff, Nathan, Pine Hill Farm, Katonah, N. Y. ARHT

†Pine Hill A. Beauty Rose	F	258	Mar	532	29.88	5398	264
*†Pine Hill Agnes Foremost	C	75	Jan	1164	53.89	2959	127
†Pine Hill A. Hazel	F	188	Feb	703	28.19	5283	206
†Pine Hill C. A. D.'s Lass	F	218	Mar	798	35.83	6030	270
Pine Hill Dicta Agnes	E	130	Mar	952	44.40	4558	191
†Pine Hill Donna Anna	F	96	Jan	1005	46.13	3319	146
Pine Hill Donna M. Agnes	F	155	Mar	835	43.46	4828	238

Yeomans, John O. & Bertha T., Elmcrest Farm, Coxsackie, N. Y. ARHT

Cherry of Flint Hill	A	154	Apr	1550	65.28	8528	363
*Dolly of Flint Hill	A	160	Apr	1649	91.06	10165	482
Elmcrest Grey Annie Laurie	G	256	Apr	1031	47.75	8627	393
Elmcrest Grey Pauline	G	86	Apr	1431	59.11	4316	192
Foremost Tristan	G	57	Apr	1357	51.18	2621	98
s. Foremost Royal Valor	D. Eloise's Mary Frances						
Golden Faith of Sunny Acres	F	215	Apr	577	38.36	5759	321
Golden Gail of Sunny Acres	F	209	Apr	787	43.77	5606	283
Green Meads Lady Laughter	A	54	Apr	1457	68.52	2727	128
s. Langwater County Squire	D. Green Meads Queen Snowfli						
*Lily of Flint Hill	4E	84	Apr	1288	56.57	3867	160
*Mary Jane of Flint Hill	B	196	Apr	964	47.46	8686	370
Masie of Flint Hill	G	295	Apr	937	43.01	9354	400
Viola of Flint Hill	G	263	Apr	851	41.30	7041	326
White Farms Glad	4F	55	Apr	1296	59.50	2253	103
s. Thirlstane Border King	D. Rex's Gladys						

§Yoder, Freeman, Redoy Vista, Ligonier, Ind. ARHT

Hawpatch Bonnie Lass	A	174	Mar	800	40.01	5156	248
Hawpatch Hopefull	A	365	Mar	201	11.68	10992	537
Hawpatch Lottie's Lute	G	365	Feb	84	4.77	10104	495
Hawpatch Rachael	A	295	Dec	616	26.20	9154	334
Hawpatch Roxanna	A	223	Mar	818	42.06	6765	310
*Hawpatch Sylvia Lorraine	A	163	Mar	975	43.89	6100	262
†Hawpatch Treva's Topsy	B	110	Mar	970	47.53	3973	178
Ruebury Pride's Shirley	A	290	Mar	603	28.35	7503	325
Victoria of Redoyvista	F	106	Mar	964	43.39	3521	166

§Yoder, Harold C., Westville, Ind.

*Irene of Ruebury Farm	A	280	Apr	434	26.71	6460	349

Young, A. J., Great Elm Farm, Rochester, N. H. ARHT

*Gay Folly's Donna Lou	A	249	Apr	1333	70.29	12808	642
*†Great Elm Arline	A	167	Apr	965	46.90	5972	255
*Great Elm Bella	A	126	Apr	1296	59.50	6223	258
*Great Elm Ellen	B	357	Apr	1071	64.18	15991	945
*Great Elm Grace	C	84	Apr	1611	68.15	5152	226
s. Argilla Forfait	D. Great Elm Glendie						
Great Elm His Rosalie	F	237	Apr	983	54.67	8800	434
†Nymph of Red Gables	A	130	Apr	1100	50.74	5150	222
*†Roselind of Loudon	A	151	Apr	1009	45.72	5519	234

Young, C. C., Dun-Roven Farm, Germantown, Ohio. ARHT

†Dun-Roven Barbara	D	158	Apr	856	44.95	5338	248
†Dun-Roven Charity	G	215	Apr	626	32.57	4898	236
Dun-Roven Charity Lass	G	186	Apr	877	46.06	5913	299
†Dun-Roven Cheer	G	270	Apr	502	30.90	5912	265
†Dun-Roven Daisyette	A	181	Apr	1024	46.08	7619	335
†Dun-Roven Darling	A	179	Apr	1107	63.67	7214	396
Dun-Roven Fancy	A	149	Apr	1193	58.36	6615	341
†Dun-Roven Fancy Queen	G	197	Apr	803	34.53	5718	243
†Dun-Roven Florence	A	169	Apr	1023	51.68	6699	321
†Dun-Roven Golden Charm	G	186	Apr	678	36.80	5115	232
†Dun-Roven June Blossom	F	222	Apr	693	36.32	5820	278
†Dun-Roven Ruby Sweetheart	A	300	Apr	499	26.20	8282	374
†Dun-Roven Sunshine	E	288	Apr	417	24.62	7162	333
†Dun-Roven Sweetheart Rose	C	142	Apr	717	30.49	4386	179
†Dun-Roven Tulip	A	112	Apr	1202	58.20	4956	231
†Dun-Roven Variety	D	297	Apr	612	31.82	8787	414

§Ziegler, Henry J., Fireside Farms, Clyde, Ohio. ARHT

†Fireside Victory	G	143	Jan	824	37.52	4648	205

§Ziegler, Howard J., Fireside Farms, Clyde, Ohio. ARHT

*Aigler Farm Consort	A	212	Mar	855	38.08	8075	376
†Aigler Farm Coquette	D	305	Feb	140	8.77	8413	383
*Aigler Farm Gay Lady	A	193	Feb	663	37.54	8001	427
*†Ben's Fashion Linda	A	53	Mar	1506	80.57	2554	144
s. Maple Lane Fashion's Laddie	D. Ben's African Lillian						
*†Count's Connie	A	246	Mar	579	28.09	7351	388
†Fireside L. Hilda	G	31	Jan	829	42.31		
s. Chedco Hercules	D. Fireside Royal Helen						
†Fireside Rosie	G	76	Feb	935	43.38	2434	117
*†Fireside Royal Callie	B	187	Jan	609	30.79	6298	274
s. Raemelton Royal Pioneer	D. Count's Flavius's Caddie						
†Fireside Violet	G	69	Mar	847	28.91	1823	64
s. Broadland Contender	D. Aigler Farm Victoria						
*†Marilea Annabel	A	57	Mar	1398	51.75	2477	95
s. Valleevue Admiral	D. Marilea Hermit's Pollyanna						
†Marilea Dottie Jean	G	76	Mar	1153	55.69	3005	136
†Marilea Lucinda	G	131	Jan	835	41.33	3735	167
Marilea Prima	G	259	Mar	865	38.51	7918	348
†Marilea Primula	F	107	Mar	1075	35.37	4019	157
†Riegeldale Phador's Daybreak	E	184	Jan	531	30.49	5197	282

§Ziegler, Howard J. & Sons, Fireside Farms, Clyde, Ohio. ARHT

†Aigler Farm Scarlett	C	170	Jan	381	24.21	5155	237

§Ziegler, Juanita C., Fireside Farms, Clyde, Ohio. ARHT

*Ben's Fashion Rosebud	A	187	Mar	814	43.16	5564	283

Zugelter, Frank, Cincinnati, Ohio. ARHT

Brookside's Lila	G	248	Apr	836	39.46	7260	329
Flo Gold Belle	F	51	Apr	1102	47.42	1859	79
s. Flo Gold's Demonstrator	D. Goldmead Butterfat Belle						
Franchester Noble Solitaire	D	330	Apr	629	33.81	9684	434
Goldmead Silver Companion	E	309	Apr	788	33.76	8345	360
Lewison's Blossum	G	335	Apr	607	32.18	6714	308
Midge's Pearl	G	336	Apr	637	37.19	7933	381
Rose's Dutch	A	168	Apr	822	47.45	5572	270
s. Green Meads Taurus	D. Rose Carola						
Twin Creek's Princess Patsy	E	282	Apr	699	35.90	7217	345

Zugelter, Joseph F., Cincinnati, Ohio. ARHT

Brookside's Princess Clara	F	217	Apr	766	40.79	6203	301
Goldmead Silver Clara	G	319	Apr	441	26.55	7049	354
Goldmead Silver Lucy	G	358	Apr	581	36.27	8597	394

Meritorious Grade Guernseys

§Manning, W. L., Chockoyette Farm, Roanoke Rapids, N. C. ARHT

†Donna Anne	A	290	Jan	51	2.87	6302	311
†Oligertie	C	51	Jan	1086	42.93	1752	72

Arkansas Type Schools

THE Arkansas G. B. A. sponsored two type schools on May 31 and June 1. The first was held at the farm of A. P. Kelley, Fort Smith, and was attended by about 75 people. Mr. Kelley presented his herd in fine shape and not only was able to provide animals that brought out satisfactory points for discussion, but his cows were good enough that they could furnish examples of the things that good breeders look for in the way of dairy conformation. Mr. & Mrs. Kelley have come up in the Guernsey business the hard way and have made definite progress by virtue of hard work and perseverance, an adequate vision, a willingness to learn and the will to try. Dr. H. A. Herman, University of Missouri, Columbia, officiated as the judge associated with Dr. Warren Gifford, chief of animal industry at the University of Arkansas, Fayetteville.

The school the second day was sponsored by the Northwest Arkansas group and was held at the fair grounds at Bentonville. The cattle were supplied by animals brought in to the fair grounds by the different breeders. Here again the quality of the cattle available was surprisingly satisfactory. About 150 people participated in the judging at Bentonville. The Chamber of Commerce of Bentonville put up some money for prizes for a junior judging contest which attracted 28 4-H and F. F. A. members.

The first nine winners included: Miss Coleen Farley, Stark City; L. H. Manley, Sarcoxie; Donald Briggs, Siloam Springs; Jerry Rakes, Bentonville; Emmett Barney, Siloam Springs; Virginia Lee Mailer, Seneca; Billy Scott, Siloam Springs; Herbert Hartley, Siloam Springs, and Bob Evans, Reeds.

Northwest Missouri Type School

ON June 2, J. C. Penney was host to the Northwest Missouri G. B. A. at a type school which was held at his Forward Farm near Gallatin, Mo. For June 2, the weather was cold and raw, but manager Kermit Bosler had everything in order. He had about half the herd in a beautiful pasture close to the barns, some open yearling heifers in

another pasture close by where they could be inspected, while the two herd bulls, Royal Superb and Foremost Royal Mercury, were in the well appointed bull pens which are part of the farmstead.

The milking herd for the judging school was tied up in the milking barn with a stall between each cow and ample room for the 35 people who particpated to work them over. Mr. Penney was able to be there. R. L. Holden conducted the school with Dr. H. A. Herman as the official judge.

Oklahoma Field Day

THE Oklahoma G. B. A. sponsored a field day for the northern district on May 29 which took the form of an unofficial classification in the herd of J. B. Harden; Ponca City, Okla. Dr. H. A. Herman, Columbia, Mo., was the classifying judge. About 75 breeders attended. The group included a number of the older breeders in Oklahoma and three members of the staff of the Dairy Department from Oklahoma A. & M. College—Paul McGilliard, Dr. A. H. Kuhlman, and the new extension dairyman, L. H. Stinnett, Paul R. Johnson and Joe Simmons, Glencliff Farm, Independence, Kan. In general, the breeders and the judge were pretty close together in their classifications.

It represented the first opportunity that Oklahoma breeders have had to study this problem of whether or not the Guernsey breed shall adopt official classification.

At noon the ladies of the local Parent-Teachers Association served a bountiful dinner.

Heifers Bring Over $8,000

FORTY-SEVEN registered Guernsey heifers were sold for a total of $8,430, an average of $179.36, at the non-profit auction sale sponsored in Goldsboro, N. C., by the Wayne County G. B. A. cooperating with the State Department of Agriculture, North Carolina Extension Service and vocational agricultural teachers of this section. Sixteen counties were invited to attend the sale and 10 more were represented by farmers, agents and vocational agriculture teachers. Buyers were in Goldsboro as far distant as Cumberland, Durham and Pender Counties.

The animals, a limited number of them bred, drew bids 15 per cent higher than cost, and a rebate was given the buyer as the auction was conducted on a non-profit basis, said County Agent C. S. Mintz.

R. H. Ruffner, State College professor of animal husbandry, was auctioneer. Other specialists attending the sale were W. W. Fitzpatrick, manager of Quail Roost Farm, Rougemont, authority on pedigrees; J. A. Arey, State College Dairy Specialist; Dr. William Moore, state veterinarian. Department of Agriculture, clerk; H, L. Meacham, Extension Marketing Specialist, and Mr. Jackson, industrial livestock agent for Rocky Mount. W. G. Booker, agricultural agent for the Tennessee Coal and Iron Railroad Company, selected the animals and brought them from Wisconsin.

Eighteen of the animals were bought by Wayne County farmers. The sale was held at Edgerton Stables through the courtesy of Cedric Edgerton.

Fairlawn L. Finch . . .

Finished her record May 9 with
14170.1—748.5—E (pending)

Sire: CORONATION LEADER, A. R.
FRA-MAR FARM KING, A. R.
CORONATION LEVITY
10115.0—577.6—GG
15252.0—867.0—A

Dam: FAIRLAWN CHERRY
11604.4—593.6—FF
GREEN MEADOW HORNET, A. R.
GLENGERAN'S SWEET BRIAR
10830.2—605.5—GG

FINCH is a real individual, one of the good daughters of Coronation Leader and just about made to order to breed to either of our Levity-bred bulls.

Another Leader—FAIRLAWN L. EILEEN has made in 176 days, 9557.1—388.70—C

Federal Accredited No. 100024 . . . State Bang's Free No. 20

Chedco Farm

On Route 62 - Berlin, Mass.
F. H. Smith, Manager — Telephone: Berlin, 10-3

C. E. COTTING, *Owner* - 50 FEDERAL STREET - BOSTON, MASS.

CLORA'S POINT FARM

PURE BRED GUERNSEYS

TRAPPE • MARYLAND

Here is the story behind . . .

Broadland Royal, A. R.

His Pedigree . . .

BROADLAND BORDER KING, A. R.
4 A. R. sons, 29 A. R. daughters, 43 records average 11031.9—571.2, 36 immature.

Green Meadow Coronation King, A. R.
19 A. R. sons, 27 A. R. daughters, 33 records average 13325.3—690.5, 28 immature.

Green Meadow Steadfast, A. R.
3 A. R. sons, 8 A. R. daughters, 9 records average 11635.8—565.8, 6 immature

Coronation Queen of Beaver Ridge
16724.1—743.5—C

Green Meadow Beatrice
12266.4—674.0—E

Raider's Meredith of Waddington
2 A. R. daughters, 2 records average 11129.0—581.8, 2 immature.

Rosetta's Beulah of Waddington

CRUSADER'S RUBY
10980.7—578.8—G
2 A. R. daughters
Broadland Rhythm
12078.0—682.9—D
Broadland Ruellia
8121.8—392.7—EHI

Gerar Crusader, A. R.
12 A. R. daughters, 18 records average 9212.1—487.5, 13 immature
Crusader's Marguerite
15159.1—815.9—AA
Crusader's Martha Washington
11925.1—612.8—AHI

Cherub's Royal Challenger of Shorewood, A. R.
7 A. R. sons, 42 A. R. daughters, 72 records average 10193.7—518.6, 45 immature.

Gerar Fanny 2d
16370.8—825.5—A

Golden Boy's Ruby

Coquay's Golden Boy

Darley's Rosalind

His Daughters

	Milk	*Fat*	*Class*
CLORA'S POINT BELL	9830.0	510.6	G
CLORA'S POINT HELEN	11826.9	533.3	F
CLORA'S POINT ROSE	10579.8	508.5	G
CLORA'S POINT CARLOTTA	10358.0	573.5	G
CLORA'S POINT FLORA	10456.3	560.7	FHI

Grand Champion inheritance backed by strong production.
You will like his sons.

T. B. ACCREDITED . . . BANG'S FREE

COL. CHARLES P. O'CONNOR, Owner

DONALD G. BROWN, Herdsman

Here Is Your Opportunity!!!

OFFERING FOR SALE

BULL CALF—Born: March 21, 1945

His Sire

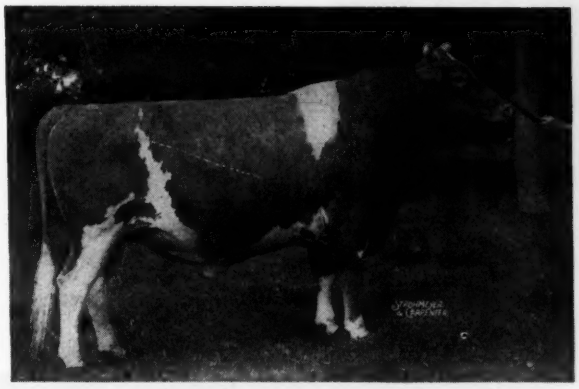

DOUGLASTON CROWN PRINCE, A. R.
43 A. R. daughters, 52 records average 10439.9—569.3, 48 immature. 3 daughters with records over 800 lbs. fat. 3 A. R. sons.

His Dam

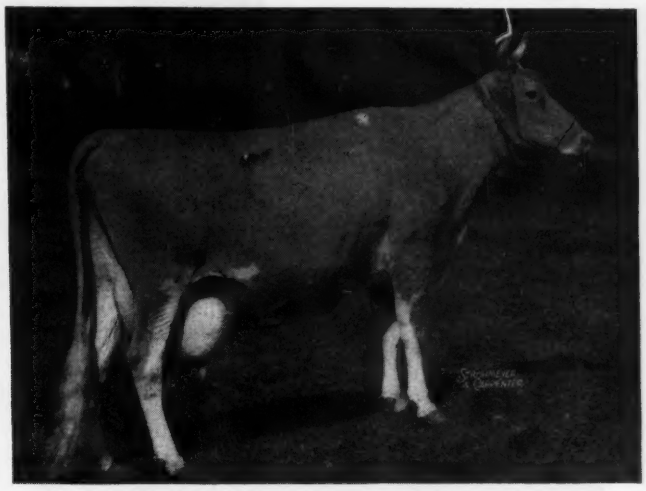

DOUGLASTON PRINCESS ANNE
13602.6—662.5—EE
20071.2—966.0—AA
Dam of:
Douglaston Countess Anne
15448.2—784.5—GG
Douglaston Baroness Amherst
12605.8—642.0—GG
Douglaston Lady Marianne
12225.4—635.6—E

His Paternal Grandam

SHUTTLEWICK MIRTH
13633.6—706.1—G
1st prize Aged Cow at E. S. E., 1928.
Sold for $11,100.
Dam of 5 A. R. sons

His Maternal Grandam

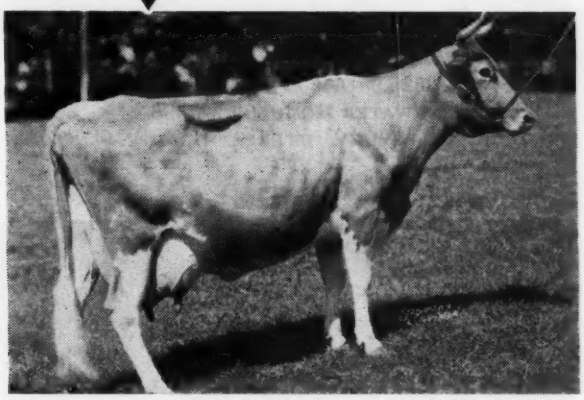

DOUGLASTON ANNE BOLEYN
9869.8—554.9—F
13123.2—652.8—AA
Dam of:
Douglaston Princess Agnes
10195.7—545.2—G

CORRESPONDENCE SOLICITED

VISITORS ALWAYS WELCOME

M. R. SMITH
Herdsman

New York Abortion Free Herd No. 5
Federal Accredited Certificate No. 351978

DOUGLASTON MANOR FARM
TRADE MARK Reg. U.S. Pat. Office

PULASKI, NEW YORK

One of Our Junior Herd Sires . . .

Coldspring's Beauty's Romulus 346696

As he looked at 20 months old, photo unretouched
Sire: LANGWATER ROMULUS 227598
Dam: VALLEVUE BUTTERFAT BEAUTY 447883
11994.0—619.2—GG; 16578.5—831.1—A; 18914.1—937.4—AA

His full sister

COLDSPRING'S ROMULUS BUNNY 706108
12525.9—646.4—GG (pending)
Sire: LANGWATER ROMULUS 227598
Dam: VALLEVUE BUTTERFAT BEAUTY 447883

His full sister

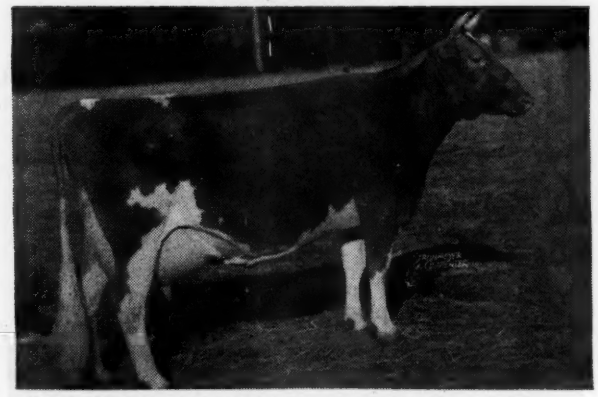

COLDSPRING'S ROMULUS BEAUTY 538172
10783.7—609.0—GG; 14374.4—746.7—C
Sire: LANGWATER ROMULUS 227598
Dam: VALLEVUE BUTTERFAT BEAUTY 447883

His Dam

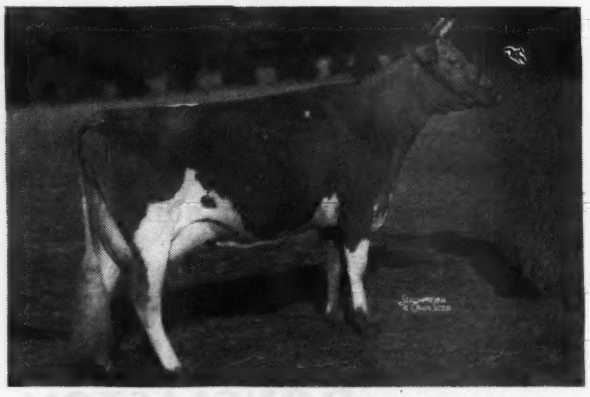

VALLEVUE BUTTERFAT BEAUTY 447883
18914.1—937.4—AA
Sire: HILLTOP BUTTERFAT 192478
Dam: VALOR'S BEAUTY 369564

His full sister's daughter

COLDSPRING'S H. COUNTRY FLOWER 709301
14088.2—680.0—G (pending)
Sire: HARDWICK'S ROYAL 207097
Dam: COLDSPRING'S ROMULUS BEAUTY 538172

COLDSPRINGS FARM • HAZLETON, PENNSYLVANIA ST. JOHNS, PENNSYLVANIA

S. C. PRICE, Owner ***Accredited for Bang's No. 57 — Accredited for T. B.*** **GEO. W. SNYDER, Manager**

BOULDER BRIDGE FARM CO.

★

Nineteen Years of Continuous Testing
and
The Results Speak with Authority

"The Farm House"

190 A. R. Records Made at the Farm, average 11839.87 lbs. Milk, 595.08 lbs. Fat, Class E.

56 A. R. Cows Now in the Herd Have 68 Records that average 12108.0 lbs. Milk, 613.1 lbs. Fat, Class E.

38 Of These Records were made as Two-Year-Olds.

Lifetime Average in C. T. A., All Cows, Every Year, 437.8 lbs. Fat with an Average of Two-Thirds of the Herd on **Twice-a-Day** Milking.

18 Cows on A. R. Test, including 9 Two-Year-Olds, averaged 57 lbs. Fat for April.

"Follow through with Boulder Bridge"

Boulder Bridge Farm Company • Excelsior, Minnesota

G. N. DAYTON, President — L. V. WILSON, Superintendent

St. James Sale •

MR. & MRS. CHAUNCEY McCORMICK
Proprietors
A. E. COX, Manager

MONDAY, SEPTEMBER 17, 1945, 1:30 P. M., C. W. T.
AT THE FARM, NAPERVILLE, ILLINOIS

The Mt. View Station of the Chicago, Aurora and Elgin Electric R. R. is on the farm. Trains take one hour from Chicago, 18 minutes from Aurora and leave every hour. From the West take C. B. & Q. R. R. to Aurora. The Leland and Aurora are good hotels in Aurora. St. James Farm is on Route 55—30 miles west of Chicago and 11 miles east of Aurora.

38 HEAD—4 BULLS, including a son and a full brother to St. James Champion's Babbie, 12479.1—687.1—G, sold 1943 to Curtiss Candy Co. for $12,750.

26 COWS—8 by Langwater Philosopher; 9 by St. James Philosopher's Duke; 3 by St. James Philosopher's Boy; 1 by St. James Philosopher's Nathan, Gr. Ch. Wisconsin, 1944; 4 by St. James Prince's Count and 1 by St. James Count's Ultimas.

7 BRED HEIFERS and 1 OPEN HEIFER.

Ancestress of half the offering Matthew 7-24; 13-8.

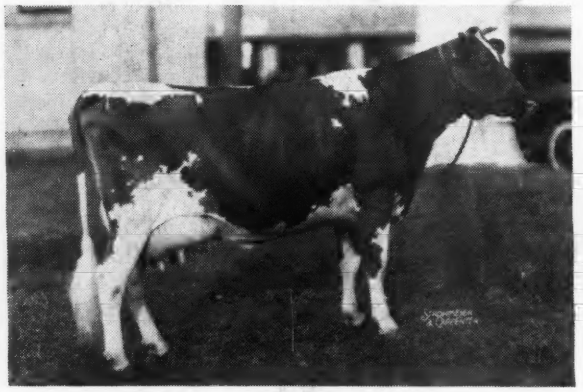

BABE OF WEBB FARMS
11542.6—689.7—G

Her dam, Babette of Webb Farms, by Langwater Cavalier is out of Helen of Ledyard 2d, a paternal sister to Glen Gable Hazel, dam of Foremost's Beautiful Belinda, a maternal great, great grandam of Caumsett Ocean Berma, $8,900, and is also a maternal sister to Helen of Ledyard 3d, grandam of High Point Prince Maxim with ten 800 lb. daughters. 3 of the bulls and 10 of the females in the offering trace to her on the bottom line and in addition, the remaining bull and 5 females are by sires tracing to her.

IN THE SALE

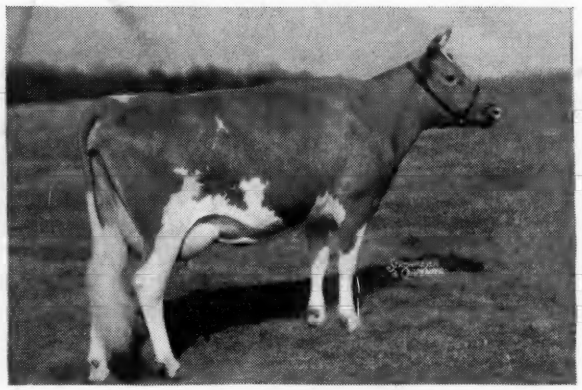

ST. JAMES COUNT'S BESSIE
Dropped: October 3, 1941
Fresh: June 3, 1944 with a bull
Bred: October 12, 1944 to St. James Philosopher's Duke.
On test 293 days, 8806.9—486.39—F.

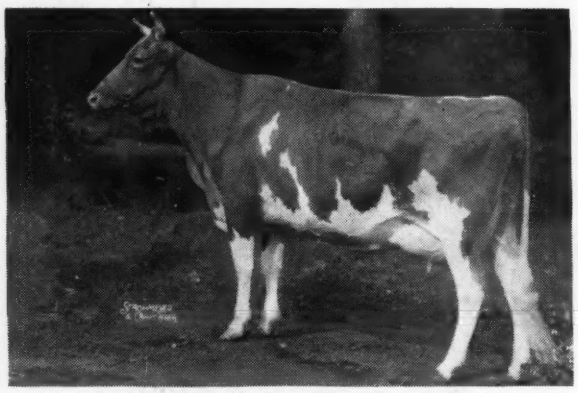

ST. JAMES PHILOSOPHER'S BARBEE

(A great granddaughter of Babe of Webb Farms). 11142.1—581.3—GG; 15215.7—774.7—C; 16803.7—915.0—A (pending). Ch. Waterloo, 1941, 1942. Maternal sister to St. James Champion Bruce, sold to Wey Acres in Mid-West for $4,500 and own sister to St. James Philosopher's Baby, dam of St. James Champion's Babbie. Her twin daughters by St. James Prince's Count in the sale.

IN THE SALE

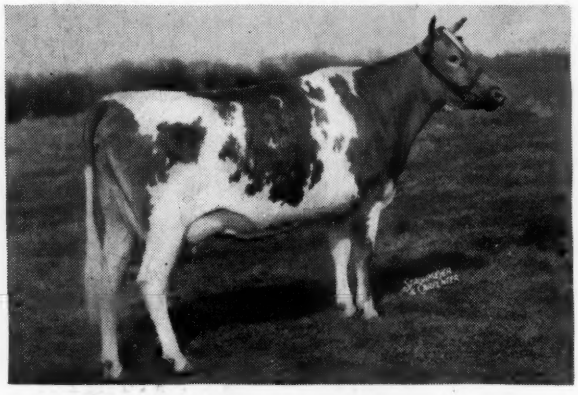

ST. JAMES COUNT'S BETTY
Dropped: October 3, 1941
Fresh: June 12, 1944 with a heifer, ST. JAMES NATHAN'S BEATRICE in the sale. Bred: December 12, 1944 to St. James Boy's Emperor. On test 318 days, 8798.1—499.66—F.

OTHER SALES

MONDAY, AUGUST 6—LOUIS MERRYMAN'S 47th SALE, York, Pa. (selections now being made).

SATURDAY, SEPTEMBER 22—NEW YORK STATE SALE, FOREMOST GUERNSEY ASSOC., Emmadine Farm, Hopewell Junction, N. Y.

MONDAY, SEPTEMBER 24—TOPSFIELD SALE, TOPSFIELD, MASS.

SATURDAY, SEPTEMBER 29—A sale in North Carolina.

MONDAY, OCTOBER 1—3rd KLONDIKE SALE, ELKIN, N. C. (Details see August 1 Journal).

WEDNESDAY, OCTOBER 3—12th VIRGINIA STATE SALE, MIDVIEW FARM, RICHMOND, VA.

MONDAY, OCTOBER 22—LOUIS MERRYMAN'S 48th SALE, YORK, PA.

MONDAY, APRIL 1946—LOUIS MERRYMAN'S 49th SALE, YORK, PA.

MONDAY, MAY 6, 1946—7th QUAIL ROOST—MAXIM SALE, ROUGEMONT, N. C.

SATURDAY, MAY 11, 1946—MID-WEST INVITATIONAL SALE.

FRIDAY, MAY 17—21st GUERNSEY SALE, TRENTON, N. J.

MONDAY, MAY 20—An important dispersal near Trenton.

For Catalog Write . . **Louis McL. Merryman & Sons** SPARKS MARYLAND